

Local Matters Forum 2024

Stanmore Damun – Tuesday 27 August



Maundrell Park Playground Concept Plan



1
Bushwood Billy Cart Rocker



2
Inclusive spinner - All-Access Luna Carousel
Note: Pending available services connection for effective drainage.



3
A-Fram Swing with one Inclusive Boat Seat and one Infant seat



4
Moama Multiplay unit



5
Capital Royal multiplay unit

Maundrell Park Playground (before)



INNER WEST

Maundrell Park Playground Photos (after)



INNER WEST

Maundrell Park Playground Photos



INNER WEST

Camdenville Park Upgrade

Construction April 2024 to March 2025

INNER WEST



Play Equipment being Installed



INNER WEST

General Civil Construction Underway



Innerwest@40

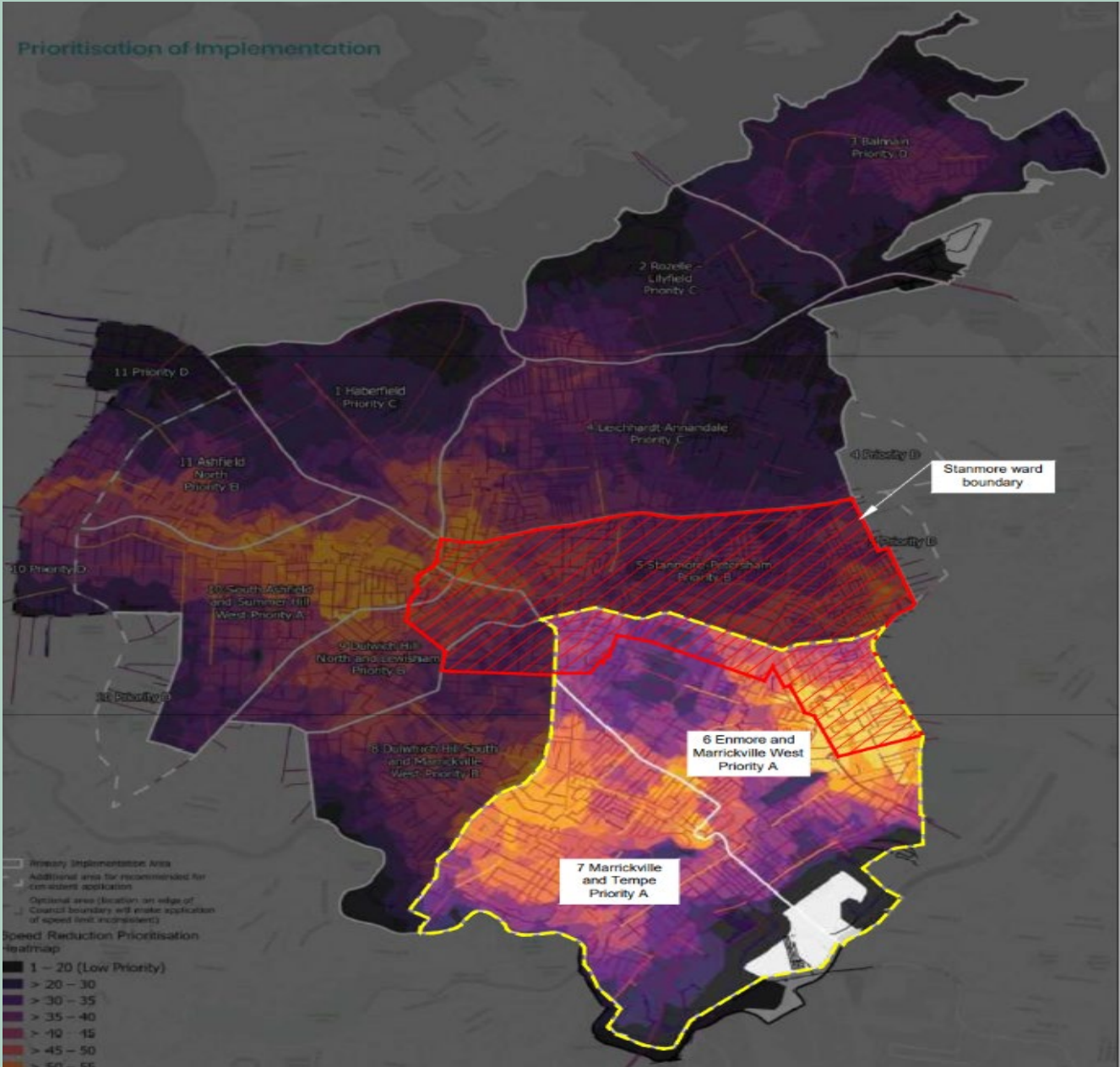

EV Kerbside Charging Grant

- 3 EV kerbside charging partners - EVX, EVSE and PLUS ES
- Secured funding for 136 charging ports
- All chargers to be installed by April 2025 and open to the public 24 hours a day



Types of chargers

- 99 x 22kW chargers (134 charging ports)
- 1 x 60kW charger (2 charging ports)
- 93 dedicated charging bays and 41 non-dedicated bays
- All chargers are BYO cables except for 60kW charger that has CCS2 charger



PAMP

Pedestrian Access and Mobility Plan – Old Canterbury Rd at Summer Hill St

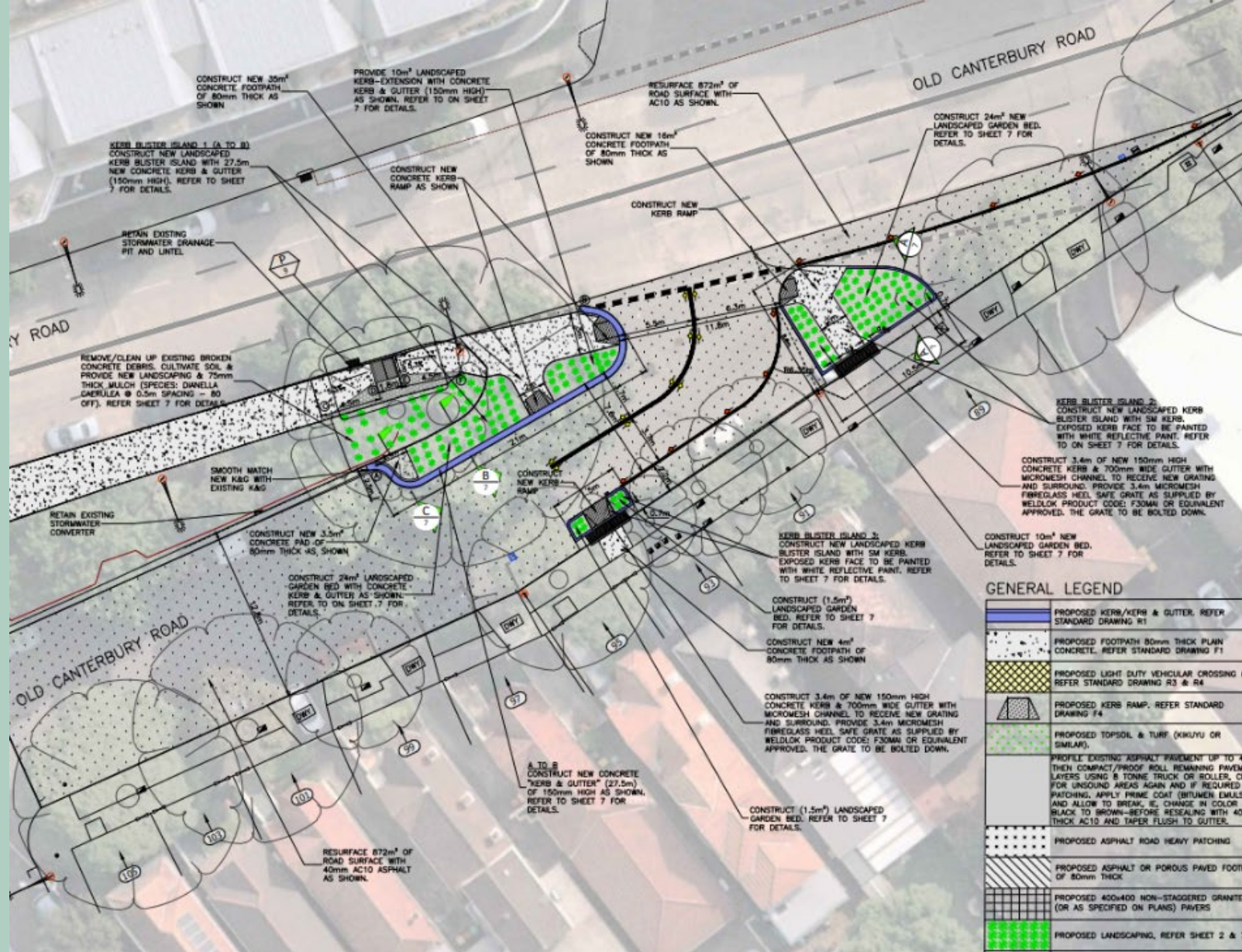

Local Area Traffic Management studies

- Newtown South LATM
- Petersham North LATM
- Petersham, Stanmore, Enmore, Camperdown LATM



Enmore Road 'Walk of Fame'

Engagement

yoursay.innerwest.nsw.gov.au/enmore-road-walk-fame

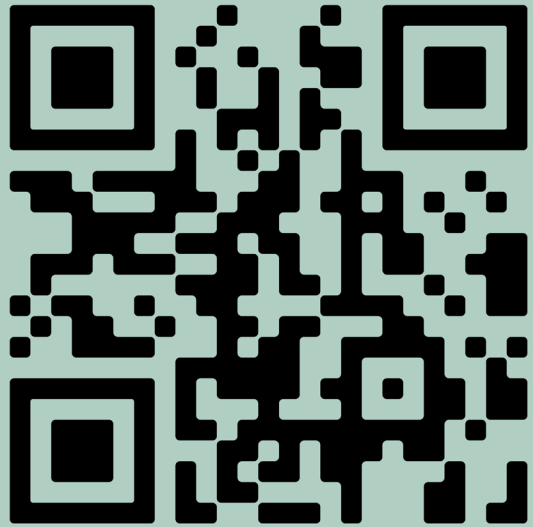

Peace Reserve Newtown upgrade



INNER WEST

Concept Options - new seating opportunities

ep

- seating platform decks



- Long bench seat with adjacent tables and seating



PEACE RESERVE - REFINED CONCEPT
June 2023

Page 15

Concept Options - refurbishment of 'garden space'

ep

- understorey planting to include a mixture of foliage textures and colour, informal pathway network



PEACE RESERVE - REFINED CONCEPT
June 2023

Page 16

INNER WEST

REFINED CONCEPT - LONG TERM



Developing a 10-year plan for Camperdown Memorial Rest Park

Initial Engagement

29 July to 22 September 2024

yoursay.innerwest.nsw.gov.au/planning-camperdown-memorial-rest-park

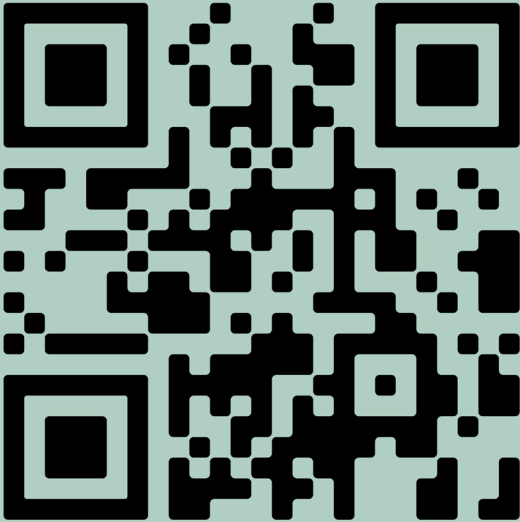

Upcoming Forums

- **Balmain–Baludarri**
 - **Date and time:** Tuesday 29 October, 6pm
 - **Venue:** Balmain Town Hall
- **Leichhardt–Gulgadya**
 - **Date and time:** Monday 25 November, 7pm
 - **Venue:** Annandale Community Centre, Annandale
- **Marrickville–Midjuburi**
 - **Date and time:** Tuesday 26 November, 6pm
 - **Venue:** St Peters Town Hall, St Peters

