

Local Matters Forum 2024

Leichhardt-Gulgadya – 25 November 2024



Leichhardt Park Aquatic Centre upgrade



INNER WEST

Overall LPAC Upgrade Layout Plan

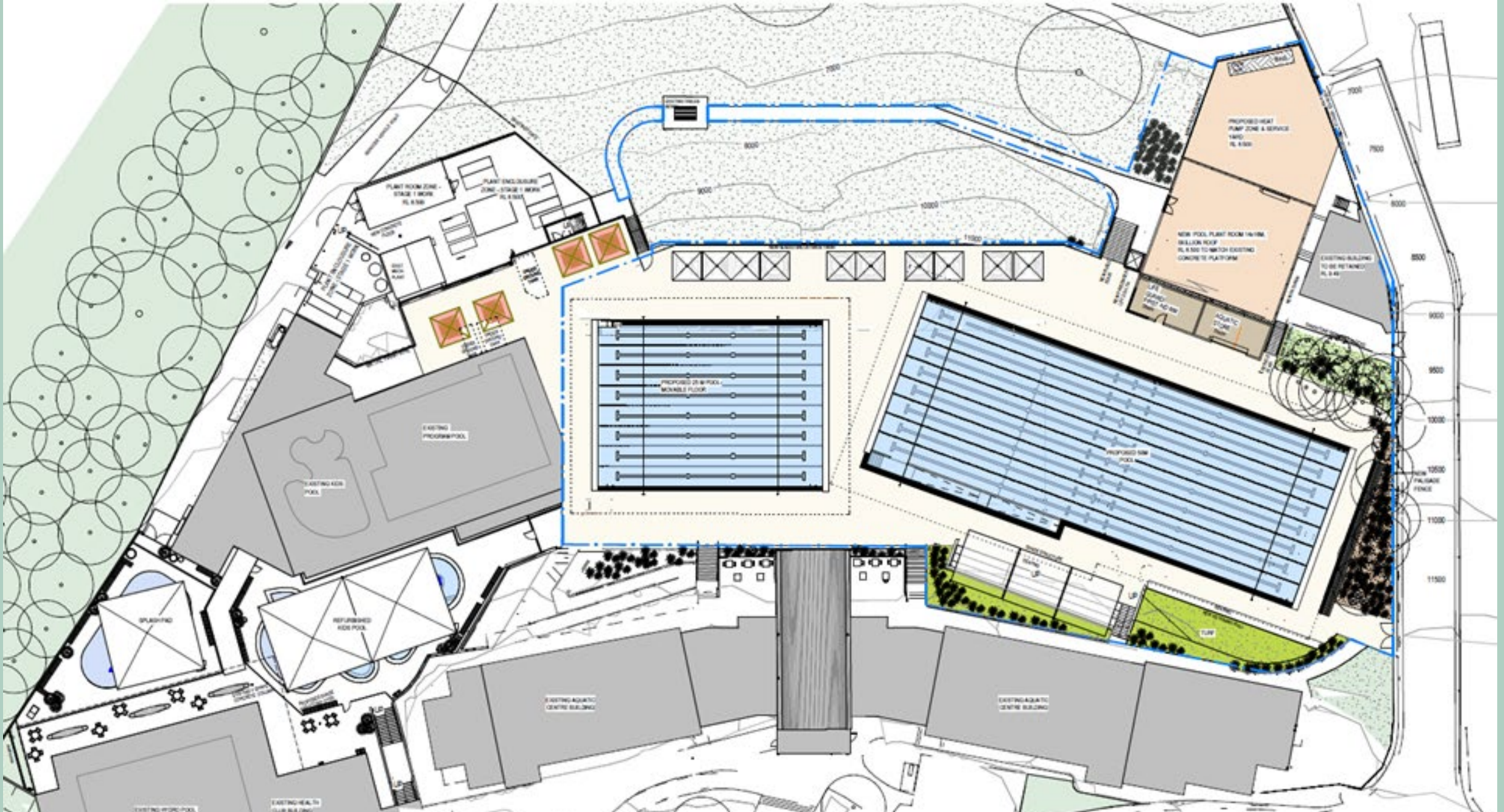

Overall LPAC Upgrade - 3D Render View



Stage 1 – New Splash Play Area

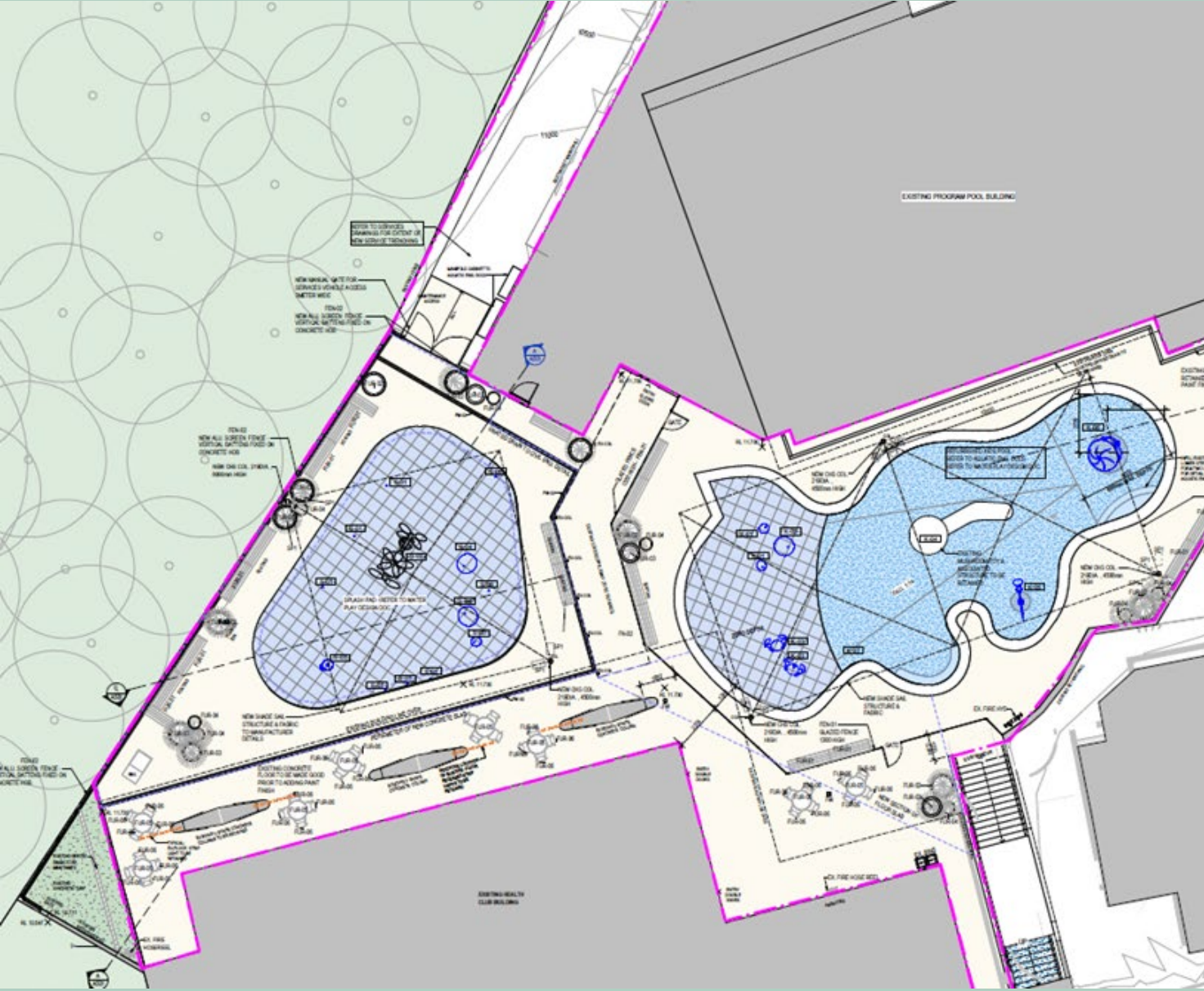



Stage 2 – New Outdoor Pools



INNER WEST

Richard Murden Inclusive Playground







Existing playground

Hawthorne Parade

Hawthorne Canal

MATERIALS LEGEND

-  RUBBER UNDERSURFACING
-  MULCH UNDERSURFACING
-  NEW CONCRETE PATHS
-  SANDSTONE LOG EDGE
-  TREES
-  TURF
-  STEPPING STONES
-  PLAYGROUND FENCE

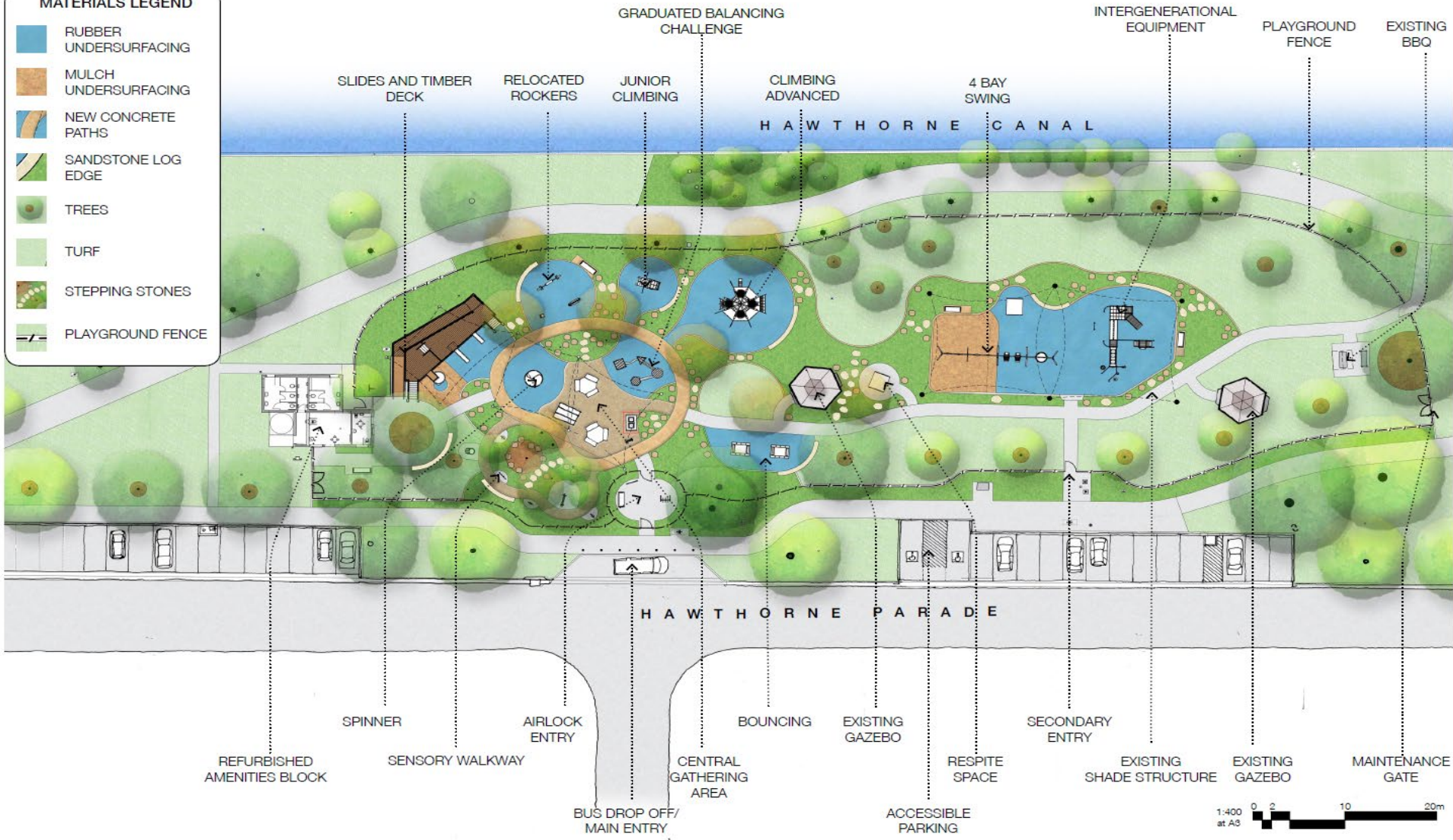

Concept Design

© Fiona Robb 2024



**RICHARD MURDEN RESERVE INCLUSIVE PLAYSACE
CONCEPT PLAN**

Scale: 1:400@A3
 Dwg no: CP01
 Job: 2402
 Date: NOV 2024



01



02



03



04



05



06

ANDER WEST

EV Kerbside Charging Grant

- 3 EV kerbside charging partners - EVX, EVSE and PLUS ES
- Secured funding for 136 charging ports
- All chargers to be installed by April 2025 and open to the public 24 hours a day



Types of chargers

- 99 x 22kW chargers (134 charging ports)
- 1 x 60kW charger (2 charging ports)
- 93 dedicated charging bays and 41 non-dedicated bays
- All chargers are BYO cables except for 60kW charger that has CCS2 charger



Proposed Kerbside Charging Location - Engagement Results

This map shows each proposed charging location and its support rate grouped into three categories and subsequent action:

- Category 1** - 70% or greater
Implement: proceed immediately (82 sites)
- Category 2** - 50% - 69%
Review: examine and seek additional advice (6 sites)
- Category 3** - less than 50%
Reconsider: omit and/or find an alternative site (9 sites)

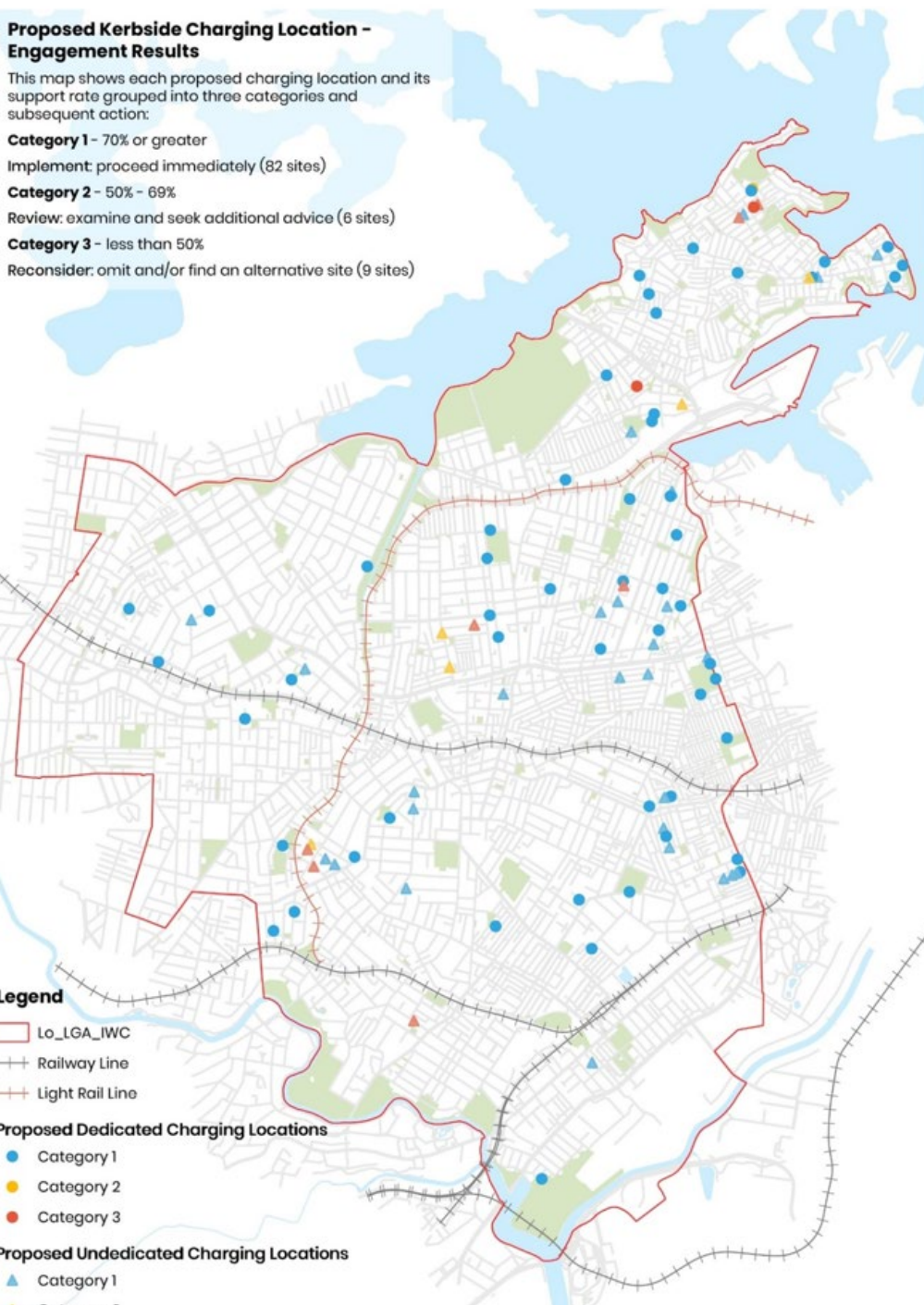

Charger location map

Annandale Community Centre refurbishment



INNER WEST

Lambert Park, War Memorial Park and Wangal Nura Park playgrounds - Upgraded

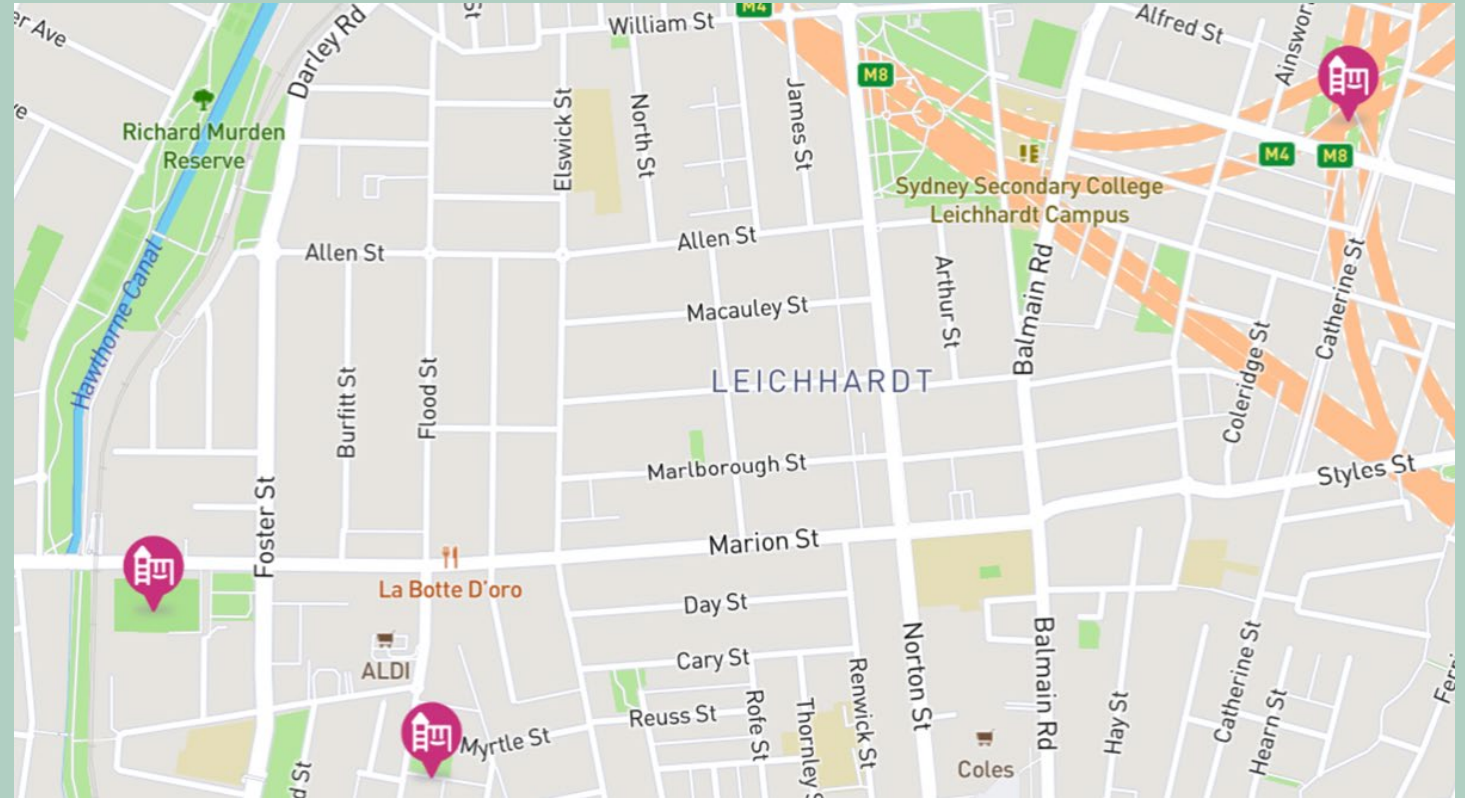

Lambert Park

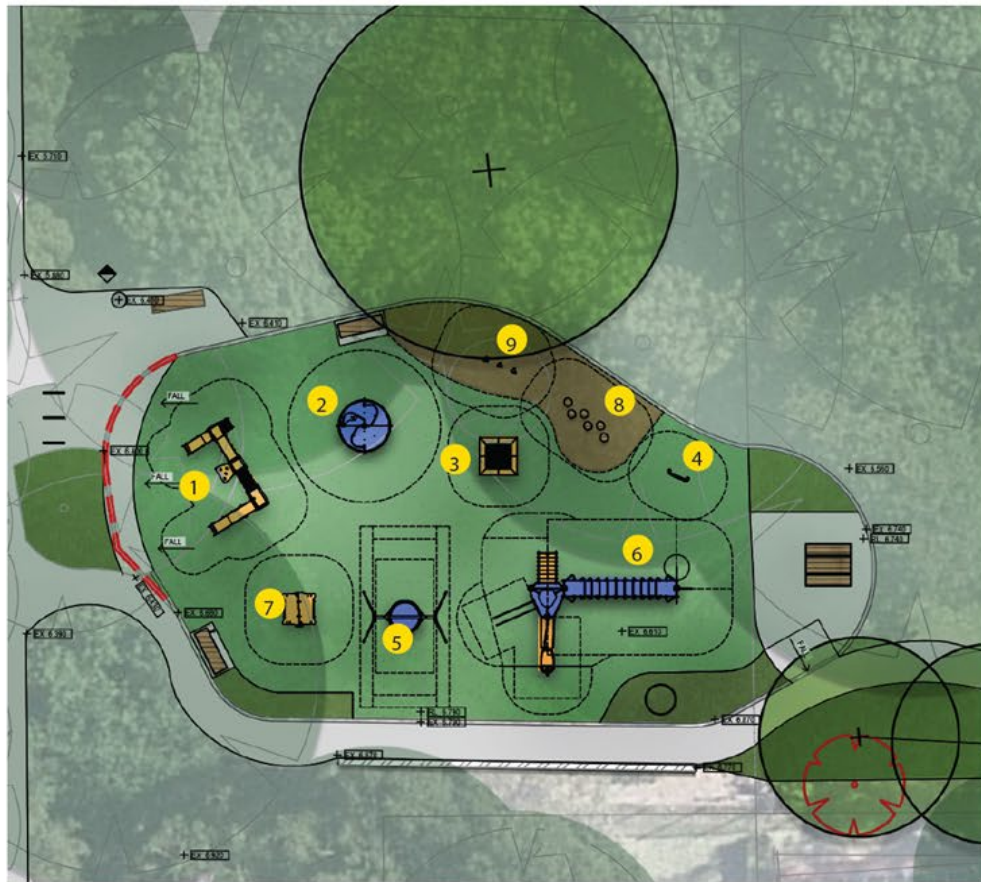

1
Diablo Multiplay Inclusive



2
Inclusive Roundabout

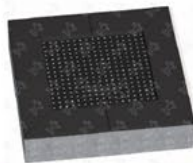

3
Trampoline



4
Xylophone



5
Metal Pod Swing



6
Metal Multiplay Unit



7
Furnished Playhouse



8
Timber Steppers



9
Climbing Logs

Lambert Park Photos



INNER WEST

War Memorial Park

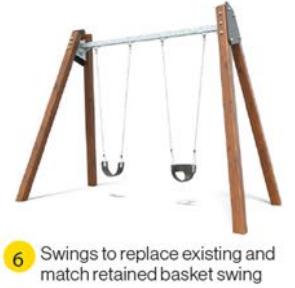
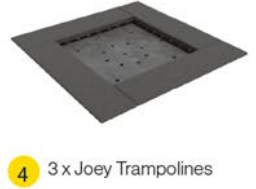

War Memorial Park photos



INNER WEST

Wanga Nura Park

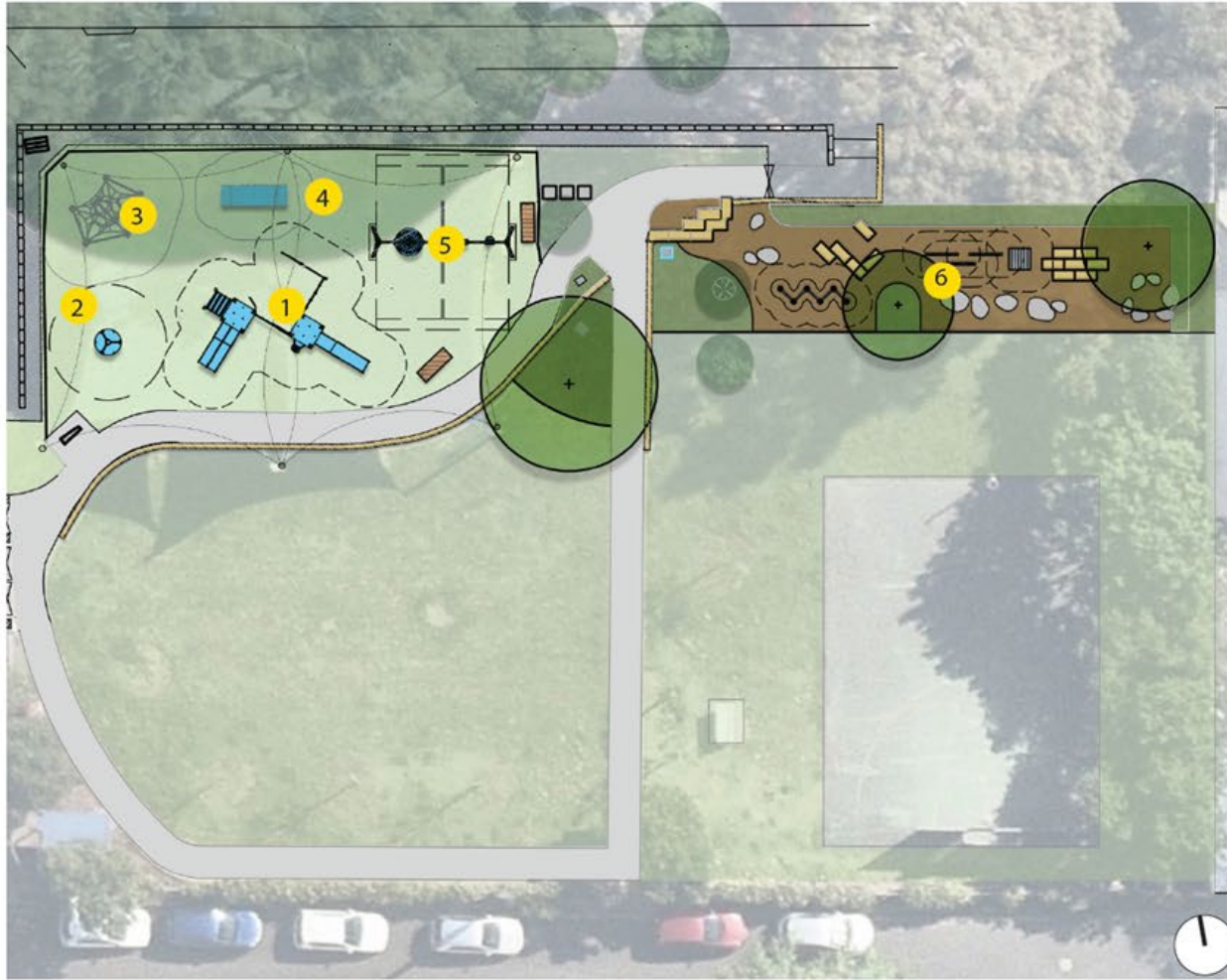

1
Combination Play Fort



2
Spinner



3
Existing Berliner climbing structure retained.



4
Existing multi-seesaw - refurbished and with inclusive footrest and backrest to one side.



5
Swingset



6
Nature play elements: Balance beam, Timber platform, Zig-zag balance beam

Wanga Nura Park



INNER WEST

Special Entertainment Precinct – Norton Street

INNER WEST

Special entertainment precincts

- Enmore Road special entertainment precinct now in force:
 - Extra hour of trade for businesses
 - Footpath dining until 11pm
 - New sound management framework
 - Sound-proofing of new development required
 - Arts and live entertainment encouraged
- Six new precincts, including **Marrickville**, **Leichhardt**, **Balmain** and **Rozelle** underway

INNER WEST

Enmore Road Special Entertainment Precinct

Share your thoughts
on creating a permanent
Enmore Special
Entertainment Precinct



INNER WEST

yoursay.innerwest.nsw.gov.au

New precincts

- Initial Consultation ran from 7 March to 7 April
- Council voted in support on 25 June
- State Govt support received
- Second round of consultation commencing early 2025

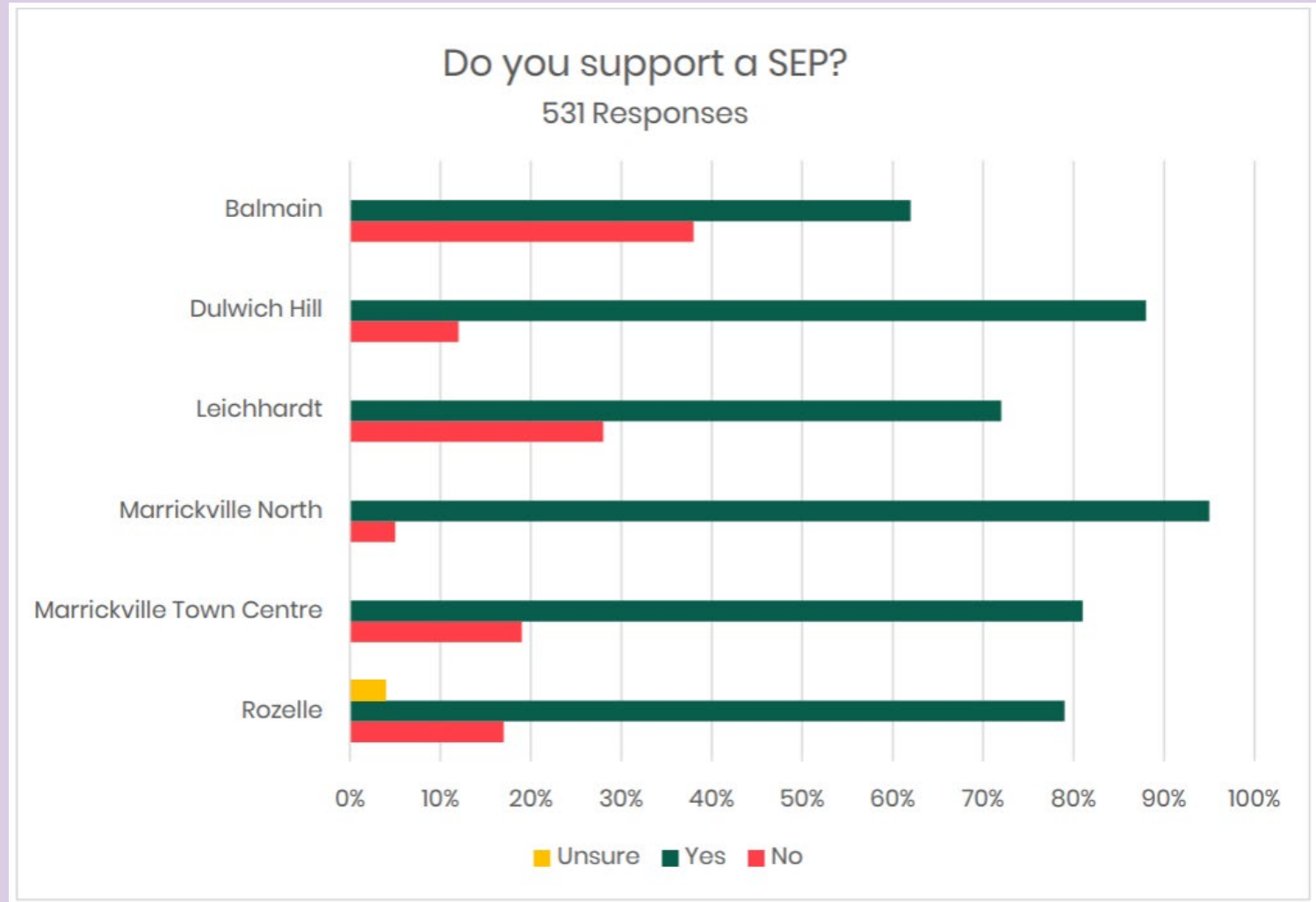

new precinct – Leichhardt

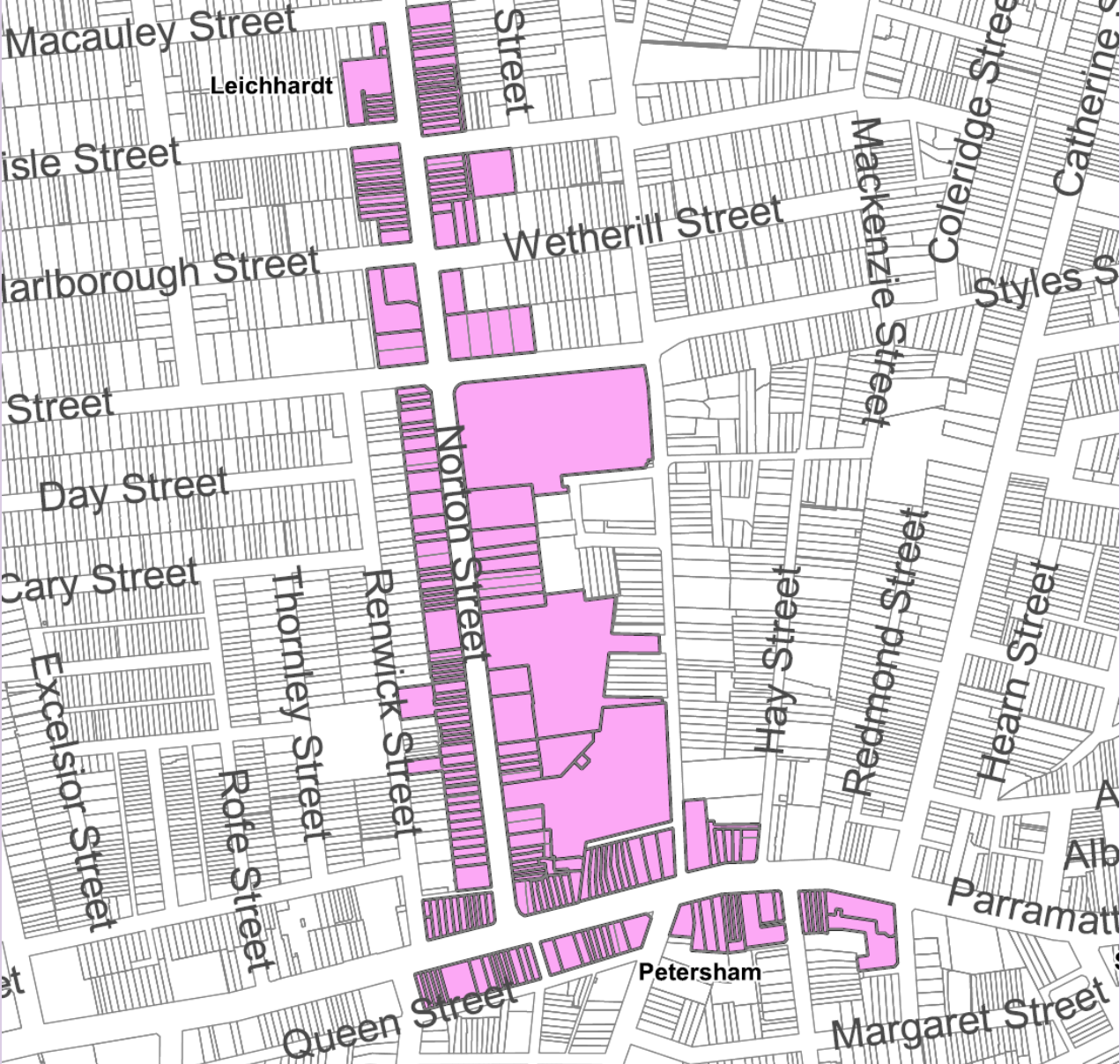

INNER WEST

new precinct – Balmain



new precinct – Rozelle

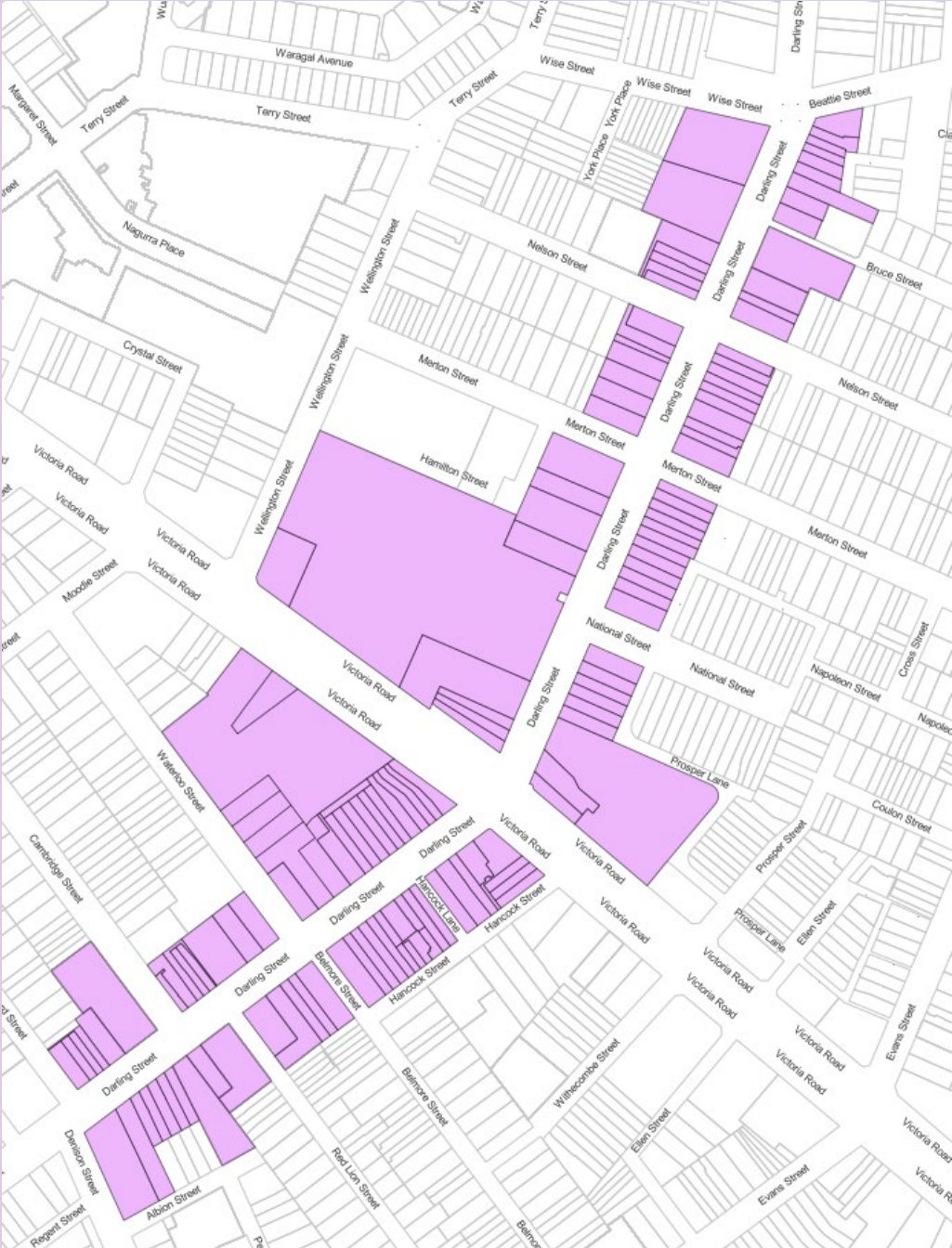

Upcoming consultation

- Next round of consultation will commence in early 2025
- Consultation will include:
 - face to face pop-ups
 - letters to affected residents, businesses and property owners
 - targeted engagement with businesses in each precinct
 - online survey
- Results will then be reported to Council

INNER WEST



Upcoming Forums

- **Marrickville-Midjuburi**

Date and time: Tuesday 26 November 6pm

Venue: St Peters Library, 39 Unwins Bridge Road, Sydenham