

# WCX M5 - ST PETERS INTERCHANGE

## ACTIVE TRANSPORT WORKS PART 1

### DRAWING SCHEDULE

No.	Plan Number	Rev	Drawing Description
1	2997-GE-01	2	DRAWING SCHEDULES AND LOCALITY PLAN
2	2997-GE-02	1	GENERAL NOTES
3	2997-GE-03	1	SHEET LAYOUT PLAN
4	2997-ES-01	1	EXISTING SURVEY AND SERVICES PLAN - SHEET 1 OF 8
5	2997-ES-02	1	EXISTING SURVEY AND SERVICES PLAN - SHEET 2 OF 8
6	2997-ES-03	1	EXISTING SURVEY AND SERVICES PLAN - SHEET 3 OF 8
7	2997-ES-04	1	EXISTING SURVEY AND SERVICES PLAN - SHEET 4 OF 8
8	2997-ES-05	1	EXISTING SURVEY AND SERVICES PLAN - SHEET 5 OF 8
9	2997-ES-06	1	EXISTING SURVEY AND SERVICES PLAN - SHEET 6 OF 8
10	2997-ES-07	1	EXISTING SURVEY AND SERVICES PLAN - SHEET 7 OF 8
11	2997-ES-08	1	EXISTING SURVEY AND SERVICES PLAN - SHEET 8 OF 8
12	2997-DP-01	1	DEMOLITION AND PROTECTION PLAN - SHEET 1 OF 8
13	2997-DP-02	1	DEMOLITION AND PROTECTION PLAN - SHEET 2 OF 8
14	2997-DP-03	1	DEMOLITION AND PROTECTION PLAN - SHEET 3 OF 8
15	2997-DP-04	1	DEMOLITION AND PROTECTION PLAN - SHEET 4 OF 8
16	2997-DP-05	1	DEMOLITION AND PROTECTION PLAN - SHEET 5 OF 8
17	2997-DP-06	1	DEMOLITION AND PROTECTION PLAN - SHEET 6 OF 8
18	2997-DP-07	1	DEMOLITION AND PROTECTION PLAN - SHEET 7 OF 8
19	2997-DP-08	1	DEMOLITION AND PROTECTION PLAN - SHEET 8 OF 8
20	2997-GA-01	1	GENERAL ARRANGEMENT PLAN - SHEET 1 OF 8
21	2997-GA-02	1	GENERAL ARRANGEMENT PLAN - SHEET 2 OF 8
22	2997-GA-03	1	GENERAL ARRANGEMENT PLAN - SHEET 3 OF 8
23	2997-GA-04	1	GENERAL ARRANGEMENT PLAN - SHEET 4 OF 8
24	2997-GA-05	1	GENERAL ARRANGEMENT PLAN - SHEET 5 OF 8
25	2997-GA-06	1	GENERAL ARRANGEMENT PLAN - SHEET 6 OF 8
26	2997-GA-07	1	GENERAL ARRANGEMENT PLAN - SHEET 7 OF 8
27	2997-GA-08	1	GENERAL ARRANGEMENT PLAN - SHEET 8 OF 8
28	2997-CH-01	1	CHAINAGE AND LONGITUDINAL SECTION PLAN - SHEET 1 OF 7
29	2997-CH-02	1	CHAINAGE AND LONGITUDINAL SECTION PLAN - SHEET 2 OF 7
30	2997-CH-03	1	CHAINAGE AND LONGITUDINAL SECTION PLAN - SHEET 3 OF 7
31	2997-CH-04	1	CHAINAGE AND LONGITUDINAL SECTION PLAN - SHEET 4 OF 7
32	2997-CH-05	1	CHAINAGE AND LONGITUDINAL SECTION PLAN - SHEET 5 OF 7
33	2997-CH-06	1	CHAINAGE AND LONGITUDINAL SECTION PLAN - SHEET 6 OF 7
34	2997-CH-07	1	CHAINAGE AND LONGITUDINAL SECTION PLAN - SHEET 7 OF 7
35	2997-XS-01	1	DESIGN CROSS SECTIONS - SHEET 1 OF 7
36	2997-XS-02	1	DESIGN CROSS SECTIONS - SHEET 2 OF 7
37	2997-XS-03	1	DESIGN CROSS SECTIONS - SHEET 3 OF 7
38	2997-XS-04	1	DESIGN CROSS SECTIONS - SHEET 4 OF 7
39	2997-XS-05	1	DESIGN CROSS SECTIONS - SHEET 5 OF 7
40	2997-XS-06	1	DESIGN CROSS SECTIONS - SHEET 6 OF 7
41	2997-XS-07	1	DESIGN CROSS SECTIONS - SHEET 7 OF 7
42	2997-SO-01	2	SETOUT PLAN - SHEET 1 OF 4
43	2997-SO-02	2	SETOUT PLAN - SHEET 2 OF 4
44	2997-SO-03	1	SETOUT PLAN - SHEET 3 OF 4
45	2997-SO-04	1	SETOUT PLAN - SHEET 4 OF 4
46	2997-SL-01	1	SIGNAGE AND LINEMARKING PLAN - SHEET 1 OF 8
47	2997-SL-02	1	SIGNAGE AND LINEMARKING PLAN - SHEET 2 OF 8
48	2997-SL-03	1	SIGNAGE AND LINEMARKING PLAN - SHEET 3 OF 8
49	2997-SL-04	1	SIGNAGE AND LINEMARKING PLAN - SHEET 4 OF 8
50	2997-SL-05	1	SIGNAGE AND LINEMARKING PLAN - SHEET 5 OF 8
51	2997-SL-06	1	SIGNAGE AND LINEMARKING PLAN - SHEET 6 OF 8
52	2997-SL-07	1	SIGNAGE AND LINEMARKING PLAN - SHEET 7 OF 8
53	2997-SL-08	1	SIGNAGE AND LINEMARKING PLAN - SHEET 8 OF 8
54	2997-PL-01	1	PLANTING PLAN - SHEET 1 OF 2
55	2997-PL-02	1	PLANTING PLAN - SHEET 2 OF 2
56	2997-SW-01	2	STORMWATER DRAINAGE PLAN - SHEET 1 OF 3
57	2997-SW-02	1	STORMWATER DRAINAGE PLAN - SHEET 2 OF 3
58	2997-SW-03	1	STORMWATER DRAINAGE PLAN - SHEET 3 OF 3
59	2997-DE-01	1	DETAILS - SHEET 1 OF 1

### LOCALITY PLAN

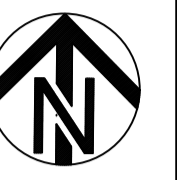
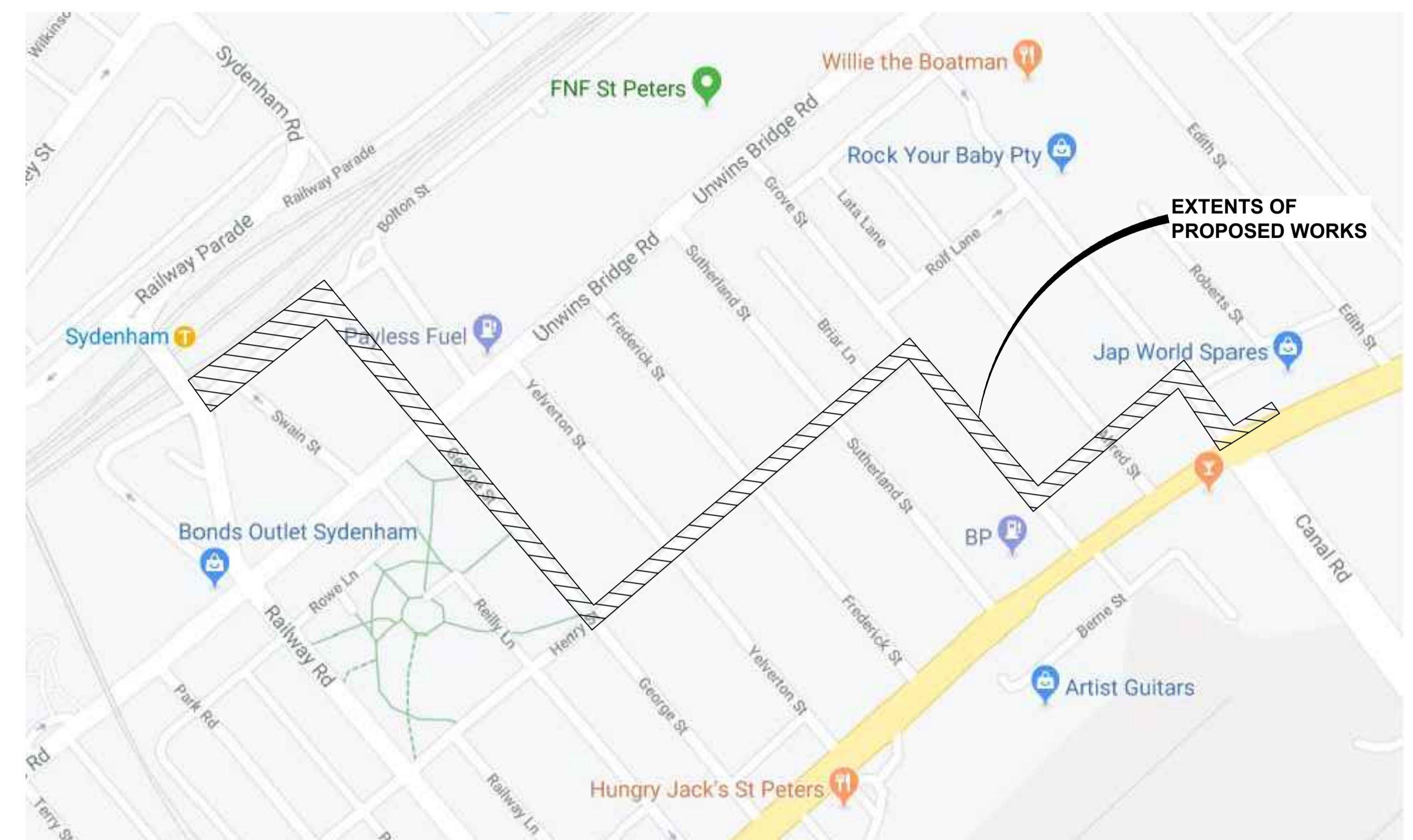

IMAGE COURTESY OF GOOGLE MAPS



**! WARNING !**  
**BEWARE OF UNDERGROUND SERVICES**  
 THE LOCATIONS OF UNDERGROUND SERVICES HAVE BEEN INTERPOLATED FROM AERIAL PHOTOGRAMMETRIC DATA OR KNOWN POSITIONS OF VALVES, MANHOLES ETC. OR INFORMATION SUPPLIED BY SERVICE AUTHORITIES. NO RESPONSIBILITY IS TAKEN FOR THE ACCURACY OF THE INTERPOLATED INFORMATION SUPPLIED. ENSURE ALL SERVICES ARE ACCURATELY LOCATED PRIOR TO COMMENCEMENT OF WORK.

**COMPLETE**

CHECKED & APPROVED <i>[Signature]</i>	SURVEYED & DRAFTED CASTELLETTI JUNE 19	TRAFFIC COMMITTEE APPROVED <b>INNER WEST</b>	STANDARDS OR GUIDELINES REFERRED TO • TDF 2011/01e • 1742.13-2009 • 1742.10-2009	S.R.A. / SURV. GEN. R.T.A. A.G.L. / SHELL PIPELINES	SERVICES TELECOM/OPTUS TELECOM/MBN SYDNEY WATER GAS SEWER WATER ELEC. CABLES	DATUM A. H. D.	INNER WEST COUNCIL		FILE NO. 2997	SHEET NO. 1 / 59												
APPROVED FOR CONSTRUCTION	DESIGNED AM/NP AUG 19	<b>INNER WEST</b>	SERVICES AFFECTED TELSTRA / OPTUS STORM WATER WATER GAS ELEC. CABLES RAILCORP	QUANTITIES	NOTICE OF ENTRY KERB & GUTTER NOTICES	SCALES	WCX M5-ST PETERS INTERCHANGE ACTIVE TRANSPORT WORKS PART 1		PLAN NO. 2997-GE-01	CAD FILE												
<table border="1"> <tr> <th>AMEND</th> <th>DATE</th> <th>DESCRIPTION</th> <th>APPROV.</th> </tr> <tr> <td>2</td> <td>6/12/24</td> <td>DRAWINGS AMENDED</td> <td>EH</td> </tr> <tr> <td>1</td> <td>6/12/24</td> <td>FOR CONSTRUCTION</td> <td>EH</td> </tr> </table>							AMEND	DATE	DESCRIPTION	APPROV.	2	6/12/24	DRAWINGS AMENDED	EH	1	6/12/24	FOR CONSTRUCTION	EH	DRAWING SCHEDULE AND LOCALITY PLAN			
AMEND	DATE	DESCRIPTION	APPROV.																			
2	6/12/24	DRAWINGS AMENDED	EH																			
1	6/12/24	FOR CONSTRUCTION	EH																			

# WCX M5 - ST PETERS INTERCHANGE

## ACTIVE TRANSPORT WORKS PART 1

### GENERAL NOTES

- DURING CONSTRUCTION THE WORK IS TO BE SIGNPOSTED AND MARKED TO THE REQUIREMENTS OF AS1742.2-1994 AND AS1742.3-2022 'TRAFFIC CONTROL DEVICES FOR WORKS ON ROADS'.
- ALL WORK IS TO BE CARRIED OUT IN ACCORDANCE WITH COUNCIL'S TECHNICAL SPECIFICATION (AUSSPEC) AND TO BEST PRACTICE STANDARDS AND TO THE SATISFACTION OF COUNCIL'S MANAGER OF ENGINEERING.
- EXISTING SURFACE FITTINGS OF THE SERVICES SHALL BE ADJUSTED AS NECESSARY TO THE REQUIREMENTS OF THE RELEVANT AUTHORITY.
- SUITABLE VEHICULAR ACCESS SHALL BE MAINTAINED TO EACH LOT OR ALTERNATIVE ARRANGEMENTS MADE WITH THE OWNERS.
- ALL SERVICES TO BE CHECKED FOR LEVEL AND LOCATION PRIOR TO COMMENCEMENT OF WORKS.
- ALL SERVICES AFFECTED BY NEW WORK TO BE ADJUSTED AS REQUIRED TO SUIT. NO SERVICE SURFACE FITTINGS ARE TO BE COVERED OVER.
- EXISTING SIGNS TO REMAIN UNLESS OTHERWISE NOTED.
- ALL LINEMARKING AND RRPMS REMOVED OR AFFECTED DURING THE COURSE OF THE WORKS IS TO BE REINSTATED UNLESS NOTED OTHERWISE. ALL LINEMARKING IS TO COMPLY WITH RMS SPECIFICATION R141 - 'PAVEMENT MARKING' AND TO BE THERMOPLASTIC TYPE AND RMS DELINEATION GUIDELINES. INCLUDE PLASTIC BEADS IN ACCORDANCE WITH RMS SPECIFICATION 3357 AND 3353 RESPECTIVELY. ALL RRPMS TO COMPLY WITH RMS SPECIFICATION R62. ALL COLOUR ROAD MARKINGS TO COMPLY WITH RMS R110.
- THE CONTRACTOR SHALL ENSURE THAT ALL EXISTING SURROUNDING AREAS NOT REQUIRED TO BE REPLACED OR RESET AS PART OF THE WORKS SHALL NOT BE DAMAGED DURING THE COURSE OF THE WORKS.
- LINEMARKING AND SIGNPOSTING TO BE INSTALLED AS SOON AS PRACTICABLE.
- KERB FACES OF ALL ISLANDS TO BE PAINTED WHITE AND TO INCLUDE GLASS BEADS IN ACCORDANCE WITH RMS SPECIFICATION No. 3353.
- USE CAUTION TO PRESERVE HERITAGE LISTED STREET NAME PLAQUES EMBEDDED IN FOOTPATH WHEN CONSTRUCTION FOOTPATHS AND KERB RAMPS (IF SHOWN). NO STATE SURVEY MARKS ARE TO BE REMOVED PRIOR TO CONSULTING WITH COUNCIL'S SURVEYOR.
- INSTALL 'CHANGED TRAFFIC CONDITIONS AHEAD' SIGNS ON ALL APPROACHES 75-100m IN ADVANCE OF THE INTERSECTION AND MAINTAIN FOR 3 MONTHS.
- ALL TRAFFIC SIGNS TO COMPLY WITH RMS QA SPECIFICATION R65 AND TO BE OF HIGH INTENSITY CLASS 1.
- EXISTING LINEMARKING IS TO BE REMOVED BY GRINDING WHERE NEW LINEMARKING IS REQUIRED OR PROVIDED.
- ALL SIGNPOSTING TO BE ERECTED USING V-NOTCH INSERTS EMBEDDED INTO CONCRETE (OR SIMILAR AS APPROVED BY COUNCIL).
- ALL CONCRETE ELEMENTS TO BE OF 25 MPa UNLESS OTHERWISE STATED.
- UNBOUND AREAS ARE TO BE IDENTIFIED WITH COUNCIL'S SUPERINTENDENT AFTER EXCAVATION OF ANY FOOTPATH. ANY UNSOUND AREAS TO BE EXCAVATED AN ADDITIONAL 75mm & REPLACED WITH 75mm THICK COMPACTED DGB20.
- CONTRACTOR TO ENSURE THAT 500 x 500mm MIN EXCLUSION ZONE IS PROVIDED AROUND ALL POWER POLES, NO CONCRETE TO BE POURED IN THIS EXCLUSION ZONE. EXCLUSION ZONE AREA TO BE FILLED WITH ASPHALT COLD MIX ONLY (25mm THICK).
- SUITABLE VEHICULAR ACCESS SHALL BE MAINTAINED TO EACH LOT OR ALTERNATIVE ARRANGEMENTS MADE WITH THE OWNERS.
- ALL ROOF WATER CONNECTIONS SHALL BE RECONNECTED TO THE NEW KERB OR TO COUNCIL'S STORM WATER SYSTEM.
- THE CONTRACTOR SHALL BE RESPONSIBLE FOR LOCATING AND ADJUSTING UTILITY SERVICES TO ADJACENT PROPERTIES AS NECESSARY. LOCATIONS OF ALL SERVICES SHOWN ON THIS PLAN ARE APPROXIMATE ONLY AND ARE TO BE CONFIRMED ON SITE PRIOR TO COMMENCEMENT OF WORKS. INDIVIDUAL SERVICE CONNECTIONS TO HOUSES ARE NOT SHOWN ON THIS PLAN. CONTRACTOR TO NOTIFY ALL RESIDENTS 48 HOURS PRIOR TO THE COMMENCEMENT OF WORKS. ACCESS TO PREMISES IS TO BE MAINTAINED AT ALL TIMES.
- RESTORATION OF ALL AREAS AFFECTED BY WORKS WITHIN THE JOB SITE IS TO BE CARRIED OUT TO THE SATISFACTION OF MANAGER ENGINEERING AND TO MARRICKVILLE COUNCIL'S STANDARD SPECIFICATION.
- KERB RAMPS TO BE PROVIDED WHERE SHOWN TO INNER WEST COUNCIL STANDARD WITH LENGTH FROM FACE OF KERB TO BACK OF RAMP AS SPECIFIED.
- ALL PATHWAYS WHERE AFFECTED BY CONSTRUCTION WORKS SHALL BE RECONSTRUCTED TO COUNCIL'S STANDARD SPECIFICATION.

### ROAD PAVEMENT

- SUBGRADE TRIMMED AND CONSOLIDATED PRIOR TO FIRST PAVEMENT COURSE. (NOTE: SINGLE AXLE TRUCK WITH 8t LOAD TO BE AVAILABLE FOR PAVEMENT TEST.)
- EACH PAVEMENT LAYER SPREAD AND COMPACTED. (NOTE: SINGLE AXLE TRUCK WITH 8t LOAD TO BE AVAILABLE FOR PAVEMENT TEST.)
- PAVEMENT COMPLETED PRIOR TO SEALING

### DRAINAGE WORKS

INSPECTIONS ARE REQUIRED AT THE FOLLOWING STAGES AND AS OTHERWISE DIRECTED BY THE MANAGER, ENGINEERING;

- DRAINAGE:**
- TRENCHES EXCAVATED PRIOR TO LAYING BEDDING MATERIAL
  - BEDDING AND PIPES LAID, PIPES JOINTED PRIOR TO BACKFILLING
  - PIPES BACKFILLED WITH APPROVED SAND OR GRAVEL BACKFILLING COMPACTED.
- CONCRETE WORKS:**
- EXCAVATION COMPLETED, FORMWORK AND REINFORCEMENT SET
  - CONCRETE POURED AND CURED
- ROAD PAVEMENT:**
- SUBGRADE TRIMMED AND CONSOLIDATED PRIOR TO FIRST PAVEMENT COURSE. (NOTE: SINGLE AXLE TRUCK WITH 8t LOAD TO BE AVAILABLE FOR PAVEMENT TEST)
  - EACH PAVEMENT LAYER SPREAD AND COMPACTED (NOTE: SINGLE AXLE TRUCK WITH 8t LOAD TO BE AVAILABLE FOR PAVEMENT TEST)
  - PAVEMENT COMPLETED PRIOR TO SEALING.
- DRAINAGE:**
    - ALL PIPES LOCATED UNDER ROAD PAVEMENT SHALL BE BACK FILLED WITH GRANULAR MATERIAL TO SUBGRADE LEVEL.
    - MINIMUM INTERNAL SIZE OF PITS SHALL BE 600mm x 600mm WITH GRATED COVER OR CONCRETE LID AS DIRECTED.
    - PITS OF GREATER DEPTH THAN 600mm SHALL HAVE MINIMUM INTERNAL SIZE OF 900mm x 600mm.
    - PITS OF GREATER DEPTH THAN 1 METRE SHALL BE PROVIDED WITH STEP IRONS
    - PIPES SHALL BE JOINTED IN ACCORDANCE WITH MANUFACTURER'S SPECIFICATIONS OR AS DIRECTED.
  - EXISTING SURFACE FITTINGS OF SERVICES SHALL BE ADJUSTED AS NECESSARY TO THE REQUIREMENTS OF THE RELEVANT AUTHORITY.
  - ALL GRATES ON DRAINAGE PITS TO BE AN APPROVED HEAVY DUTY AND BICYCLE SAFE GRATE.

### PITS AND PIPELINES

- COMPRESSIVE STRENGTH OF CONCRETE F<sub>c</sub> AT 28 DAYS TO BE 25 MPa
- 100 DIA. SUBSOIL DRAINAGE PIPE 3000 LG. WRAPPED IN FABRIC SOCK TO BE PROVIDED IN PIPE TRENCHES ADJACENT TO INLET PIPES.
- PROVIDE STEP IRONS, APPROVED BY COUNCIL, DOWN THE SIDE OF ALL PITS DEEPER THAN 1.0m. THE STEP IRONS SHALL BE STAGGERED TO GIVE A 300mm SPACING VERTICALLY AND 220mm SPACING HORIZONTALLY.
- PROVIDE FALL IN GRADE OF SURFACE LEVELS FROM BUILDINGS TO NEAREST SURFACE INLET PIT.
- TOP OF BENCHING TO BE 1/2 OF OUTLET PIPE DIAMETER
- ALL PIT FLOORS TO BE BENCHED TO PROVIDE MINIMUM 30mm FALL FROM INLET PIPE TO OUTLET PIPE

### PLANTING NOTES

- SUBGRADE TO BE CULTIVATED TO A MINIMUM DEPTH OF 100mm.
- PLANTING AREAS TO BE EXCAVATED TO A MINIMUM DEPTH OF 350mm AND FILLED WITH PREMIUM GRADE GARDEN SOIL.
- INORGANIC MULCH LAYER MINIMUM 75mm DEPTH IS TO BE SPREAD THROUGHOUT ALL PLANTING AREA.
- GARDEN AREA TO BE WATERED TWICE A WEEK FOR 3 MONTHS, OR AS REQUIRED TO MAINTAIN HEALTHY GARDEN.
- QUANTITIES OR SIZE OF PLANTS SPECIFIED ARE NOT TO BE DECREASED TO ENSURE ADEQUATE ESTABLISHMENT.

### CONCRETE WORKS

- INSPECTIONS ARE REQUIRED AT THE FOLLOWING STAGES AND AS OTHERWISE DIRECTED BY THE MANAGER, ENGINEERING;
  - EXCAVATION COMPLETED
  - FORMWORK AND REINFORCEMENT
  - CONCRETE FORMED AND CURED
- ALL WORKSMANSHIP AND MATERIALS SHALL BE IN ACCORDANCE WITH AS3600 CURRENT EDITION WITH AMENDMENTS EXCEPT WHERE VARIED BY THE CONTRACT DOCUMENTS.
- CONCRETE QUALITY

ELEMENT	SLUMP	MAX AGGREGATE SIZE	CEMENT TYPE	CEMENT GRADE
ALL	80mm	20mm	GP	25MPa

NO ADMIXTURES SHALL BE USED WITHOUT THE APPROVAL OF THE ENGINEER.

- CLEAR CONCRETE COVER TO REINFORCEMENT SHALL BE AS FOLLOWS UNLESS OTHERWISE SHOWN-

ELEMENT	SURFACE OF MEMBER IN INTERIOR ENVIRONMENT	SURFACE OF MEMBER IN ABOVE GROUND EXTERIOR ENVIRONMENT	SURFACE OF MEMBER IN CONTACT WITH GROUND	SURFACE OF MEMBER IN WATER
ALL	35	45	55	75

### EROSION AND SEDIMENT CONTROL

- GENERAL MEASURES
  - STOCKPILES SHALL BE CONFINED TO ONE CENTRAL AREA WHERE POSSIBLE.
  - EROSION CONTROL MEASURES TO BE IN PLACE PRIOR TO COMMENCEMENT OF ANY CONSTRUCTION WORK. MEASURES ARE APPLIED TO PROTECT ADJOINING PROPERTIES FROM EROSION AND SILT DAMAGE.
  - EROSION CONTROL MEASURES NOT TO BE REMOVED UNTIL CONSTRUCTION IS COMPLETED AND SITE HAS BEEN REHABILITATED.
  - REHABILITATION INCLUDES COMPLETION OF ALL CONSTRUCTION WORK AND LANDSCAPING, SEEDING OR TURFING OF ALL BATTERS AND FILL AREAS.
  - PIPED DRAINAGE NETWORKS SHOULD BE INSTALLED AND CONNECTED AS EARLY AS POSSIBLE.
  - ALL AREAS NOT SUBJECT TO CONSTRUCTION WORKS SHALL BE RETAINED FREE FROM DISTURBANCE OR DAMAGE DURING THE CURRENCY OF THE CONTRACT. SHOULD THESE AREAS BECOME DISTURBED OR DAMAGED, THEY SHALL BE RE-INSTATED BY THE CONTRACTOR.
  - ALL AREAS NOT SUBJECT TO CONSTRUCTION WORKS SHALL BE RETAINED FREE FROM DISTURBANCE OR DAMAGE DURING THE CURRENCY OF THE CONTRACT. SHOULD THESE AREAS BECOME DISTURBED OR DAMAGED, THEY SHALL BE RE-INSTATED BY THE CONTRACTOR AT NO COST TO THE PRINCIPAL.
- STABILIZATION OF DISTURBED AREAS
  - STABILIZATION OF DISTURBED AREAS SHALL BE IN ACCORDANCE WITH COUNCIL'S SPECIFICATION FOR GRASSING AND/OR SPECIFICATION FOR LANDSCAPE WORKS. THE FOLLOWING SHALL BE APPLIED FOR THE CONTROL OF EROSION AND SEDIMENTATION:-
    - STABILIZATION OF DENUEDED AREAS SHALL COMMENCE AS SOON AS POSSIBLE AFTER THE AREAS HAVE BEEN DISTURBED.
    - ALL STABILIZATION MEASURES SHALL BE UNDERTAKEN PRIOR TO THE END OF THE MAINTENANCE PERIOD.
- MAINTENANCE
  - ALL SEDIMENT AND EROSION CONTROL DEVICES SHALL BE MAINTAINED IN A SATISFACTORY WORKING ORDER THROUGHOUT THE CONTRACT, MAINTENANCE AND DEFECTS LIABILITY PERIODS OR UNTIL SUCH EARLIER TIME AS THE AREA HAS BEEN STABILIZED AND THE SUPERINTENDENT DIRECTS THAT THE DEVICE BE REMOVED.
  - THE CONTRACTOR SHALL INSPECT ALL DEVICES AFTER EACH STORM FOR STRUCTURAL DAMAGE OR CLOGGING BY SILT AND OTHER DEBRIS AND MAKE PROMPT REPAIRS OR REPLACEMENT.
- SEDIMENT CONTROL DEVICES (S.C.D.)
  - THESE SHALL BE CONSTRUCTED AT INLETS TO STORMWATER SYSTEMS TO TRAP THE SEDIMENT IN RUNOFF. SECTIONS 11.3.02/03/04/06 OF THE N.S.W. DEPARTMENT OF HOUSING CONSTRUCTION SPECIFICATION, 1989 EDITION, SHALL APPLY.

**IMPORTANT**  
ALL SIGNS AND LINES TO REMAIN UNLESS STATED OTHERWISE.

**IMPORTANT**  
STATE SURVEY MARKS TO REMAIN INTACT AT ALL TIMES.

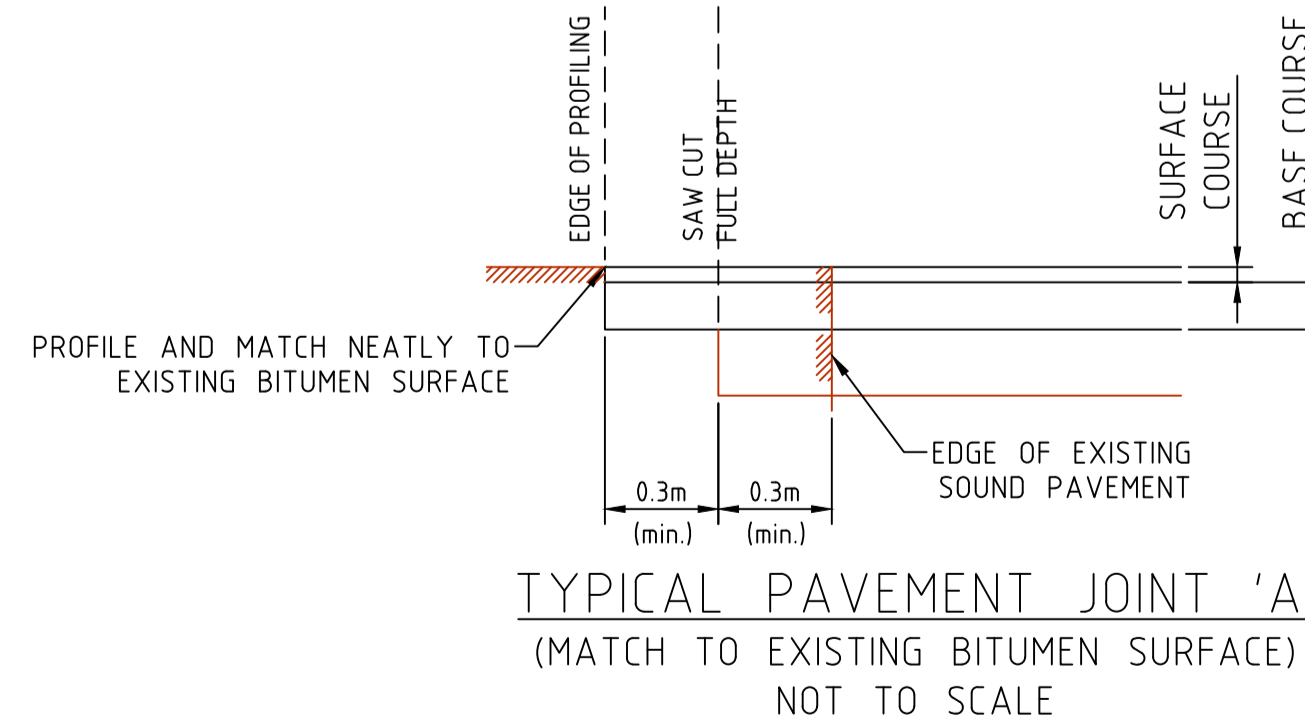
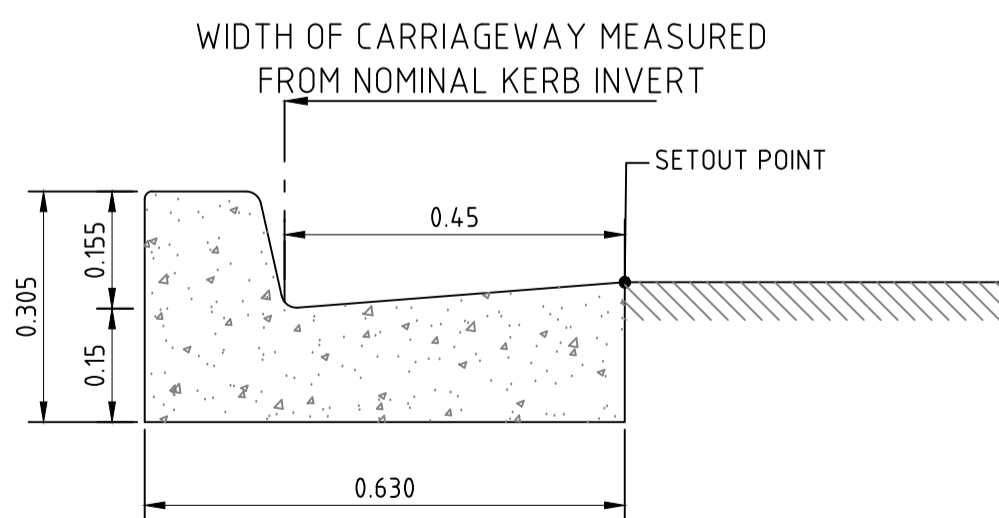

**NOTE**  
CONTRACTOR TO LOCATE ALL HOUSE SERVICES (GAS, WATER) PRIOR TO CONSTRUCTION. SERVICES TO BE LOWERED AS REQUIRED.

**IMPORTANT**  
IN CASE OF EMERGENCY, CONTACT THE FOLLOWING UTILITIES IF THEIR SERVICES ARE INVOLVED:  
TELSTRA : 132203  
AGL (GAS) : 131909  
SYDNEY WATER : 132090  
ENERGY AUSTRALIA : 131388

**IMPORTANT**  
ALL KERB RAMPS TO REMAIN UNLESS STATED OTHERWISE.

**NOTE**  
WATER, SEWER, TELSTRA & ELECTRICITY SERVICES IN VICINITY OF WORKS. CONTRACTOR TO CONTACT SYDNEY WATER, TELSTRA & ENERGY AUSTRALIA PRIOR TO EXCAVATION.

**NOTE**  
SETOUT TO BE CARRIED OUT BY COUNCIL'S SURVEYOR FOR EVERY 5m INTERVAL (MIN)

**NOTE**  
SURFACE FITTINGS OF UNDERGROUND SERVICES ARE TO FINISH FLUSH WITH THE NEW ROAD SURFACE.

**COMPLETE**

CHECKED & APPROVED 	SURVEYED & DRAFTED CASTELLETTI JUNE 19	TRAFFIC COMMITTEE APPROVED 	STANDARDS OR GUIDELINES REFERRED TO • TDT 2011/01a • 1742.13-2009 • 1742.10-2009	S.R.A. / SURV. GEN. R.T.A. A.G.L. / SHELL PIPELINES	SERVICES TELECOM/OPTUS TELECOM/NEB GAS SEWER WATER ELEC. CABLES	DATUM A. H. D.	FILE NO. 2997	SHEET NO. 2/59	
APPROVED FOR CONSTRUCTION	DESIGNED AM/NP AUG 19		SERVICES AFFECTED TELSTRA / OPTUS STORM WATER WATER GAS ELEC. CABLES RAILCORP	QUANTITIES		SCALES	PLAN NO. 2997-GE-02		
	DRAWN AM AUG 19		NOTICE OF ENTRY KERB & GUTTER	NOTICES	DATE		CAD FILE		
INNER WEST COUNCIL WCX M5-ST PETERS INTERCHANGE ACTIVE TRANSPORT WORKS PART 1 GENERAL NOTES									
AMEND						DATE	DESCRIPTION	APPROV.	
						1	6/12/24	FOR CONSTRUCTION	EH

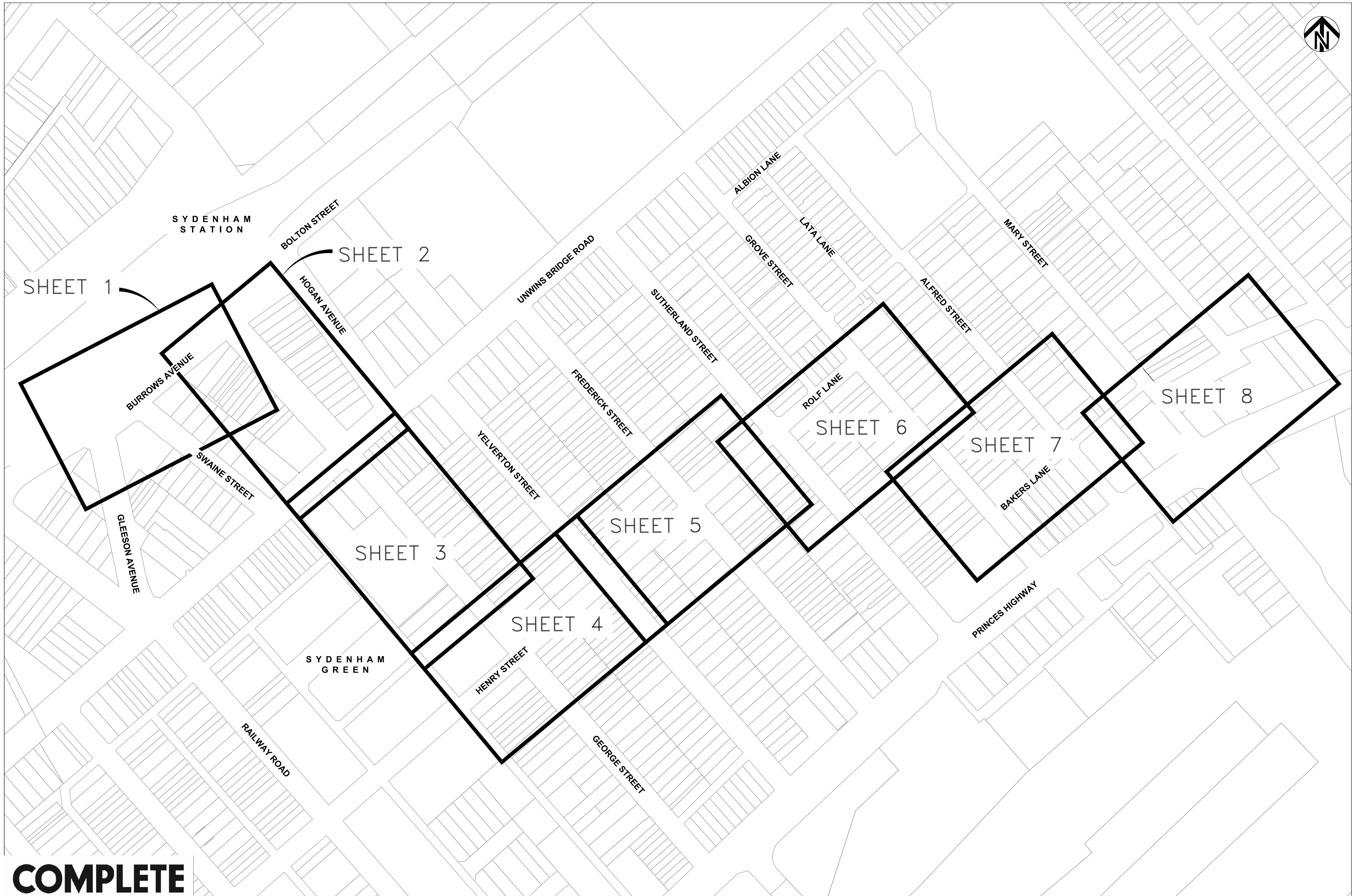

**COMPLETE**

CHECKED & APPROVED  APPROVED FOR CONSTRUCTION	SURVEYED & DRAFTED CASTELLETTI JUNE 19	TRAFFIC COMMITTEE APPROVED 	STANDARDS OR GUIDELINES REFERRED TO • TDT 2011/01c • 1742.13-2009 • 1742.10-2009	S.R.A. / SURV. GEN. R.T.A. A.G.L. / SHELL PIPELINES	SERVICES TELECOM/OPTUS TELECOM/NEB SYDNEY WATER TELSTRA / OPTUS SYDNEY ELECTRICITY NOTICE OF ENTRY KERB & GUTTER NOTICES	DATUM A. H. D. SCALES 1:1250	AMEND 1 6/12/24 FOR CONSTRUCTION DATE DESCRIPTION	APPROV. EH	INNER WEST COUNCIL WCX M5-ST PETERS INTERCHANGE ACTIVE TRANSPORT WORKS PART 1 SHEET LAYOUT PLAN	FILE NO. 2997	SHEET NO. 3 / 59
	DESIGNED AM/NP AUG 19		SERVICES AFFECTED TELSTRA / OPTUS STORM WATER WATER GAS ELEC. CABLES RAILCORP	QUANTITIES	DATE	CAD FILE	PLAN NO. 2997-GE-03				

SURVEY CONTROL - REDUCED LEVELS					
STN No.	EASTING	NORTHING	REDUCED LEVEL	LOCATION	SHEET NO.
SSM156669	328,406.386	6,248,20.287	9.508	INTERSECTION OF BURROWS AVENUE AND GLEESON AVENUE	2997-ES-01
SSM105943	328,550.509	6,248,166.122	5.068	INTERSECTION OF BURROWS AVENUE AND GEORGE STREET	2997-ES-02
SSM125944	331,247.619	6,245,723.341	9.485	INTERSECTION OF PRINCES HIGHWAY AND MARY STREET	2997-ES-08



JOINS SHEET 02

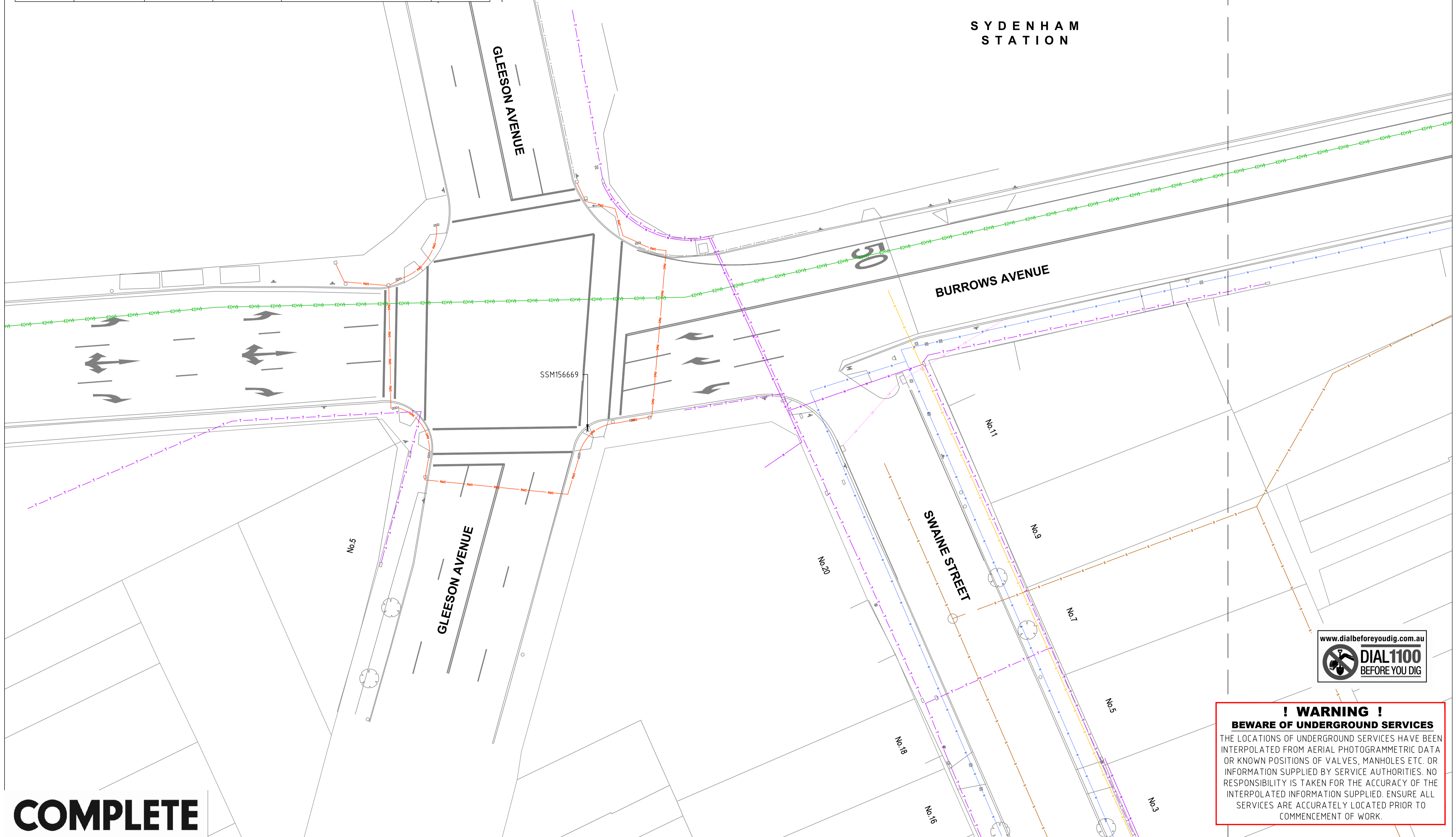

**! WARNING !**  
**BEWARE OF UNDERGROUND SERVICES**  
 THE LOCATIONS OF UNDERGROUND SERVICES HAVE BEEN INTERPOLATED FROM AERIAL PHOTOGRAMMETRIC DATA OR KNOWN POSITIONS OF VALVES, MANHOLES ETC. OR INFORMATION SUPPLIED BY SERVICE AUTHORITIES. NO RESPONSIBILITY IS TAKEN FOR THE ACCURACY OF THE INTERPOLATED INFORMATION SUPPLIED. ENSURE ALL SERVICES ARE ACCURATELY LOCATED PRIOR TO COMMENCEMENT OF WORK.

CHECKED & APPROVED  APPROVED FOR CONSTRUCTION	SURVEYED & DRAFTED <b>CASTELLETTI</b> JUNE 19	TRAFFIC COMMITTEE APPROVED 	STANDARDS OR GUIDELINES REFERRED TO • TDF 2011/01c • 1742.13-2009 • 1742.10-2009	S.R.A. / SURV. GEN. R.T.A. A.G.L. / SHELL PIPELINES	SERVICES TELECOM/OPTUS TELECOM/IBN GAS SYDNEY WATER SEWER WATER ELEC. CABLES	DATUM A. H. D. SCALES  SCALE 1:200 A1 UNREDUCED	AMEND 1 DATE 6/12/24 DESCRIPTION FOR CONSTRUCTION	APPROV. E.H.	INNER WEST COUNCIL WCX M5-ST PETERS INTERCHANGE ACTIVE TRANSPORT WORKS PART 1 EXISTING SURVEY AND SERVICES PLAN- SHEET 1 OF 8	FILE NO. 2997	SHEET NO. 4/59
	DESIGNED AM/ NP AUG 19	DRAWN AM AUG 19	SERVICES AFFECTED TELSTRA / OPTUS STORM WATER WATER GAS ELEC. CABLES RAILCORP	QUANTITIES	NOTICES DATE	PLAN NO. 2997-ES-01	CAD FILE				

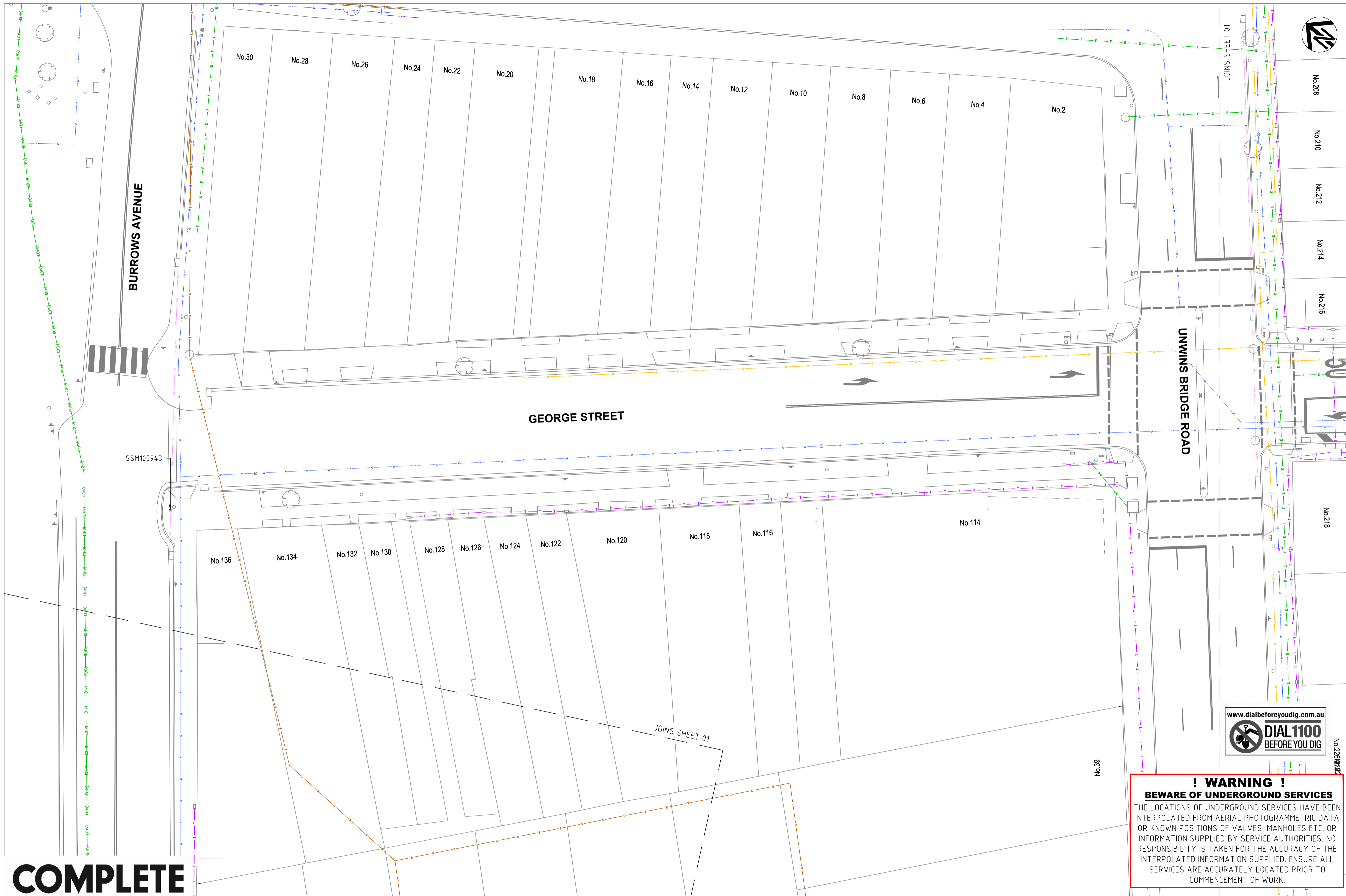

**! WARNING !**  
**BEWARE OF UNDERGROUND SERVICES**  
 THE LOCATIONS OF UNDERGROUND SERVICES HAVE BEEN INTERPOLATED FROM AERIAL PHOTOGRAMMETRIC DATA OR KNOWN POSITIONS OF VALVES, MANHOLES ETC. OR INFORMATION SUPPLIED BY SERVICE AUTHORITIES. NO RESPONSIBILITY IS TAKEN FOR THE ACCURACY OF THE INTERPOLATED INFORMATION SUPPLIED. ENSURE ALL SERVICES ARE ACCURATELY LOCATED PRIOR TO COMMENCEMENT OF WORK.

**COMPLETE**

CHECKED & APPROVED  APPROVED FOR CONSTRUCTION	SURVEYED & DRAFTED <b>CASTELLETTI</b> JUNE 19	TRAFFIC COMMITTEE APPROVED 	STANDARDS OR GUIDELINES REFERRED TO • TDF 2011/01c • 1742.13-2009 • 1742.10-2009	S.R.A. / SURV. GEN. R.T.A. A.G.L. / SHELL PIPELINES SYDNEY WATER TELSTRA / OPTUS SYDNEY ELECTRICITY NOTICE OF ENTRY KERB & GUTTER NOTICES	SERVICES TELECOM/OPTUS TELECOM/HBN GAS SEWER WATER ELEC. CABLES	DATUM A. H. D. SCALES  SCALE 1:200 A1 UNREDUCED	INNER WEST COUNCIL WCX M5-ST PETERS INTERCHANGE ACTIVE TRANSPORT WORKS PART 1 EXISTING SURVEY AND SERVICES PLAN- SHEET 2 OF 8	FILE NO. 2997	SHEET NO. 5/59
	DESIGNED AM/NP AUG 19	DRAWN AM AUG 19	SERVICES AFFECTED TELSTRA / OPTUS STORM WATER WATER GAS ELEC. CABLES RAILCORP	QUANTITIES	DATE	AMEND 1 6/12/24 FOR CONSTRUCTION DATE DESCRIPTION APPROV.	PLAN NO. 2997-ES-02	CAD FILE	

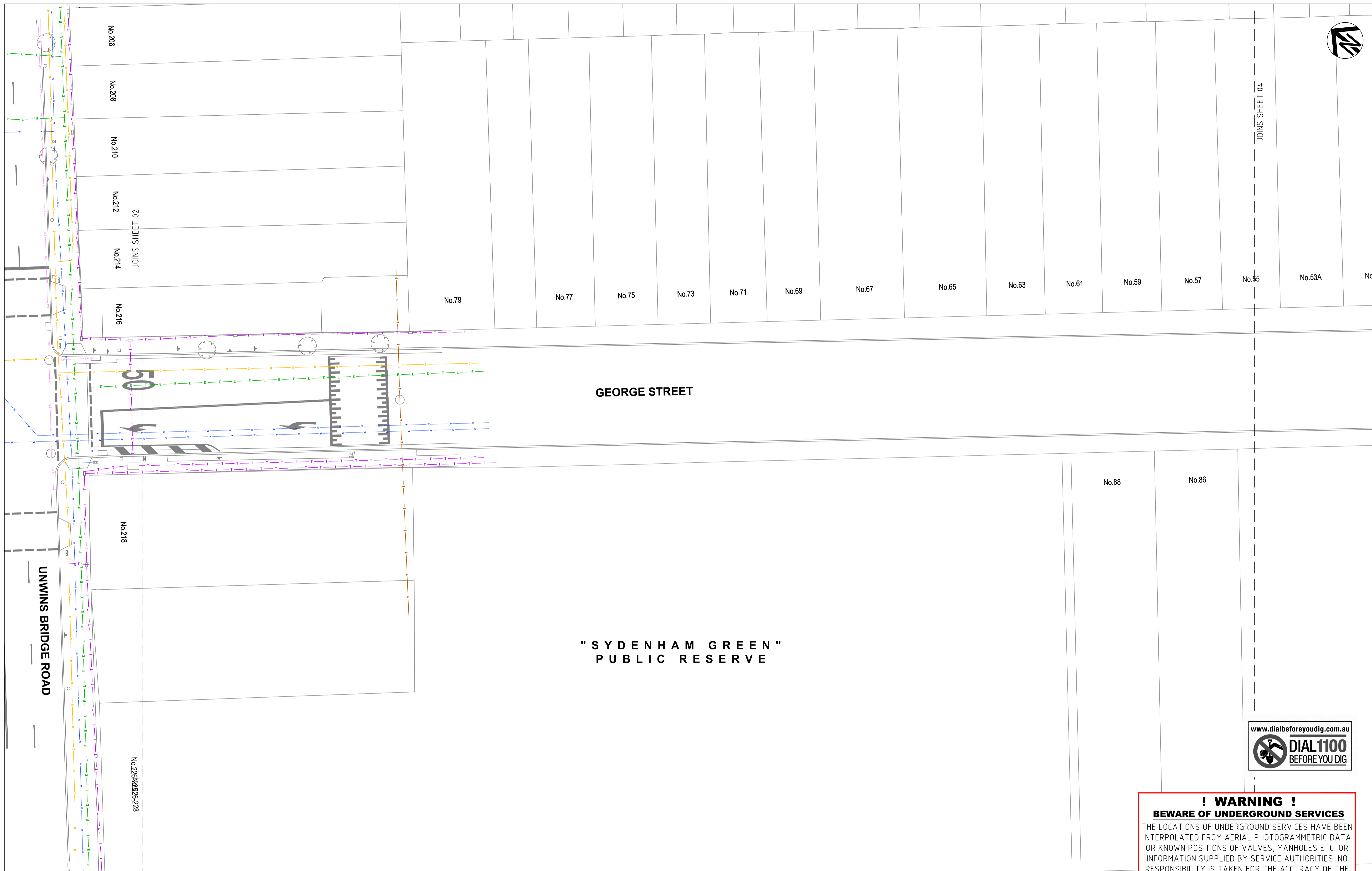

**! WARNING !**  
**BEWARE OF UNDERGROUND SERVICES**  
 THE LOCATIONS OF UNDERGROUND SERVICES HAVE BEEN INTERPOLATED FROM AERIAL PHOTOGRAMMETRIC DATA OR KNOWN POSITIONS OF VALVES, MANHOLES ETC. OR INFORMATION SUPPLIED BY SERVICE AUTHORITIES. NO RESPONSIBILITY IS TAKEN FOR THE ACCURACY OF THE INTERPOLATED INFORMATION SUPPLIED. ENSURE ALL SERVICES ARE ACCURATELY LOCATED PRIOR TO COMMENCEMENT OF WORK.

# COMPLETE

CHECKED & APPROVED  CASTELLETTI JUNE 19	SURVEYED & DRAFTER CASTELLETTI JUNE 19	TRAFFIC COMMITTEE APPROVED 	STANDARDS OR GUIDELINES REFERRED TO • TDF 2011/01c • 1742.13-2009 • 1742.10-2009	S.R.A. / SURV. GEN. R.T.A. A.G.L. / SHELL PIPELINES	SERVICES TELECOM/OPTUS TELECOM/HBN GAS SYDNEY WATER SEWER TELSTRA / OPTUS SYDNEY ELECTRICITY WATER NOTICE OF ENTRY KERB & GUTTER ELEC. CABLES RAILCORP	SCALES  SCALE 1:200 A1 UNREDUCED	DATUM A. H. D.	AMEND 1 6/12/24 FOR CONSTRUCTION DATE DESCRIPTION APPROV.	FILE NO. 2997	SHEET NO. 6/59
									INNER WEST COUNCIL WCX M5-ST PETERS INTERCHANGE ACTIVE TRANSPORT WORKS PART 1 EXISTING SURVEY AND SERVICES PLAN - SHEET 3 OF 8	





NOTE: TOPOGRAPHICAL SURVEY NOT UNDERTAKEN ON THIS SECTION OF WORKS. LAYOUT IS INDICATED USING CADASTRAL DATA, COUNCIL GIS INFORMATION AND SITE MEASUREMENT.

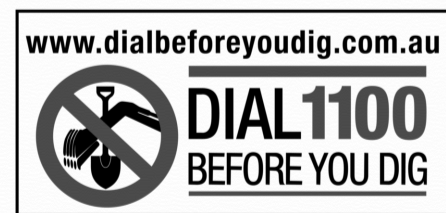

**! WARNING !**  
**BEWARE OF UNDERGROUND SERVICES**  
 THE LOCATIONS OF UNDERGROUND SERVICES HAVE BEEN INTERPOLATED FROM AERIAL PHOTOGRAMMETRIC DATA OR KNOWN POSITIONS OF VALVES, MANHOLES ETC. OR INFORMATION SUPPLIED BY SERVICE AUTHORITIES. NO RESPONSIBILITY IS TAKEN FOR THE ACCURACY OF THE INTERPOLATED INFORMATION SUPPLIED. ENSURE ALL SERVICES ARE ACCURATELY LOCATED PRIOR TO COMMENCEMENT OF WORK.

**COMPLETE**

CHECKED & APPROVED  APPROVED FOR CONSTRUCTION	SURVEYED & DRAFTED <b>CASTELLETTI</b> JUNE 19	TRAFFIC COMMITTEE APPROVED 	STANDARDS OR GUIDELINES REFERRED TO • TDF 2011/01c • 1742.13-2009 • 1742.10-2009	S.R.A. / SURV. GEN. R.T.A. A.G.L. / SHELL PIPELINES	SERVICES TELECOM/OPTUS TELECOM/HBN GAS SEWER WATER ELEC. CABLES	DATUM A. H. D. SCALES  SCALE 1:200 A1 UNREDUCED	AMEND 1 DATE 6/12/24 DESCRIPTION FOR CONSTRUCTION	APPROV. E.H.	INNER WEST COUNCIL WCX M5-ST PETERS INTERCHANGE ACTIVE TRANSPORT WORKS PART 1 EXISTING SURVEY AND SERVICES PLAN - SHEET 5 OF 8	FILE NO. 2997	SHEET NO. 8/59
	DESIGNED AM/NP AUG 19	SERVICES AFFECTED TELSTRA / OPTUS STORM WATER WATER GAS ELEC. CABLES RAILCORP	QUANTITIES	NOTICE OF ENTRY KERB & GUTTER NOTICES	DATE	AMEND 1 DATE 6/12/24 DESCRIPTION FOR CONSTRUCTION	APPROV. E.H.	PLAN NO. 2997-ES-05	CAD FILE		



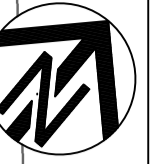

**! WARNING !**  
**BEWARE OF UNDERGROUND SERVICES**  
 THE LOCATIONS OF UNDERGROUND SERVICES HAVE BEEN INTERPOLATED FROM AERIAL PHOTOGRAMMETRIC DATA OR KNOWN POSITIONS OF VALVES, MANHOLES ETC. OR INFORMATION SUPPLIED BY SERVICE AUTHORITIES. NO RESPONSIBILITY IS TAKEN FOR THE ACCURACY OF THE INTERPOLATED INFORMATION SUPPLIED. ENSURE ALL SERVICES ARE ACCURATELY LOCATED PRIOR TO COMMENCEMENT OF WORK.

**COMPLETE**

CHECKED & APPROVED  APPROVED FOR CONSTRUCTION	SURVEYED & DRAFTED <b>CASTELLETTI</b> JUNE 19	TRAFFIC COMMITTEE APPROVED 	STANDARDS OR GUIDELINES REFERRED TO • TDT 2011/01a • 1742.13-2009 • 1742.10-2009	S.R.A. / SURV. GEN. R.T.A. A.G.L. / SHELL PIPELINES	SERVICES TELECOM/OPTUS TELECOM/NBN GAS SEWER WATER ELEC. CABLES	DATUM A. H. D. SCALES  SCALE 1:200 A1 UNREDUCED	INNER WEST COUNCIL WCX M5-ST PETERS INTERCHANGE ACTIVE TRANSPORT WORKS PART 1 EXISTING SURVEY AND SERVICES PLAN - SHEET 6 OF 8	FILE NO. 2997	SHEET NO. 9/59
	DESIGNED AM/ NP AUG 19	SERVICES AFFECTED TELSTRA / OPTUS SYDNEY WATER SYDNEY ELECTRICITY NOTICE OF ENTRY KERB & GUTTER NOTICES	QUANTITIES	DATE	AMEND 1 6/12/24 FOR CONSTRUCTION DATE DESCRIPTION	APPROV. EH	PLAN NO. 2997-ES-06	CAD FILE	

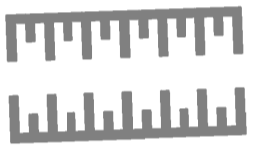
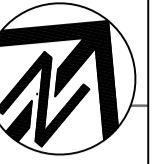

GROVE STREET

BAKERS LANE

ALFRED STREET

NOTE: TOPOGRAPHICAL SURVEY NOT UNDERTAKEN ON THIS SECTION OF WORKS. LAYOUT IS INDICATED USING CADASTRAL DATA, COUNCIL GIS INFORMATION AND SITE MEASUREMENT.



**! WARNING !**  
**BEWARE OF UNDERGROUND SERVICES**  
 THE LOCATIONS OF UNDERGROUND SERVICES HAVE BEEN INTERPOLATED FROM AERIAL PHOTOGRAMMETRIC DATA OR KNOWN POSITIONS OF VALVES, MANHOLES ETC. OR INFORMATION SUPPLIED BY SERVICE AUTHORITIES. NO RESPONSIBILITY IS TAKEN FOR THE ACCURACY OF THE INTERPOLATED INFORMATION SUPPLIED. ENSURE ALL SERVICES ARE ACCURATELY LOCATED PRIOR TO COMMENCEMENT OF WORK.

**COMPLETE**

CHECKED & APPROVED 	SURVEYED & DRAFTED CASTELLETTI JUNE 19	TRAFFIC COMMITTEE APPROVED 	STANDARDS OR GUIDELINES REFERRED TO • TDT 2011/01a • 1742.13-2009 • 1742.10-2009	S.R.A. / SURV. GEN. R.T.A. A.G.L. / SHELL PIPELINES	SERVICES TELECOM/OPTUS TELECOM/NBN GAS SEWER WATER ELEC. CABLES	DATUM A. H. D. SCALES  SCALE 1:200 A1 UNREDUCED	INNER WEST COUNCIL WCX M5-ST PETERS INTERCHANGE ACTIVE TRANSPORT WORKS PART 1 EXISTING SURVEY AND SERVICES PLAN - SHEET 7 OF 8		FILE NO. 2997	SHEET NO. 10/59
	APPROVED FOR CONSTRUCTION 	DESIGNED AM/NP AUG 19	SERVICES AFFECTED TELSTRA / OPTUS STORM WATER WATER GAS ELEC. CABLES RAILCORP	QUANTITIES	NOTICE OF ENTRY KERB & GUTTER NOTICES	DATE	AMEND 1 6/12/24 FOR CONSTRUCTION DATE DESCRIPTION APPROV.	PLAN NO. 2997-ES-07		CAD FILE

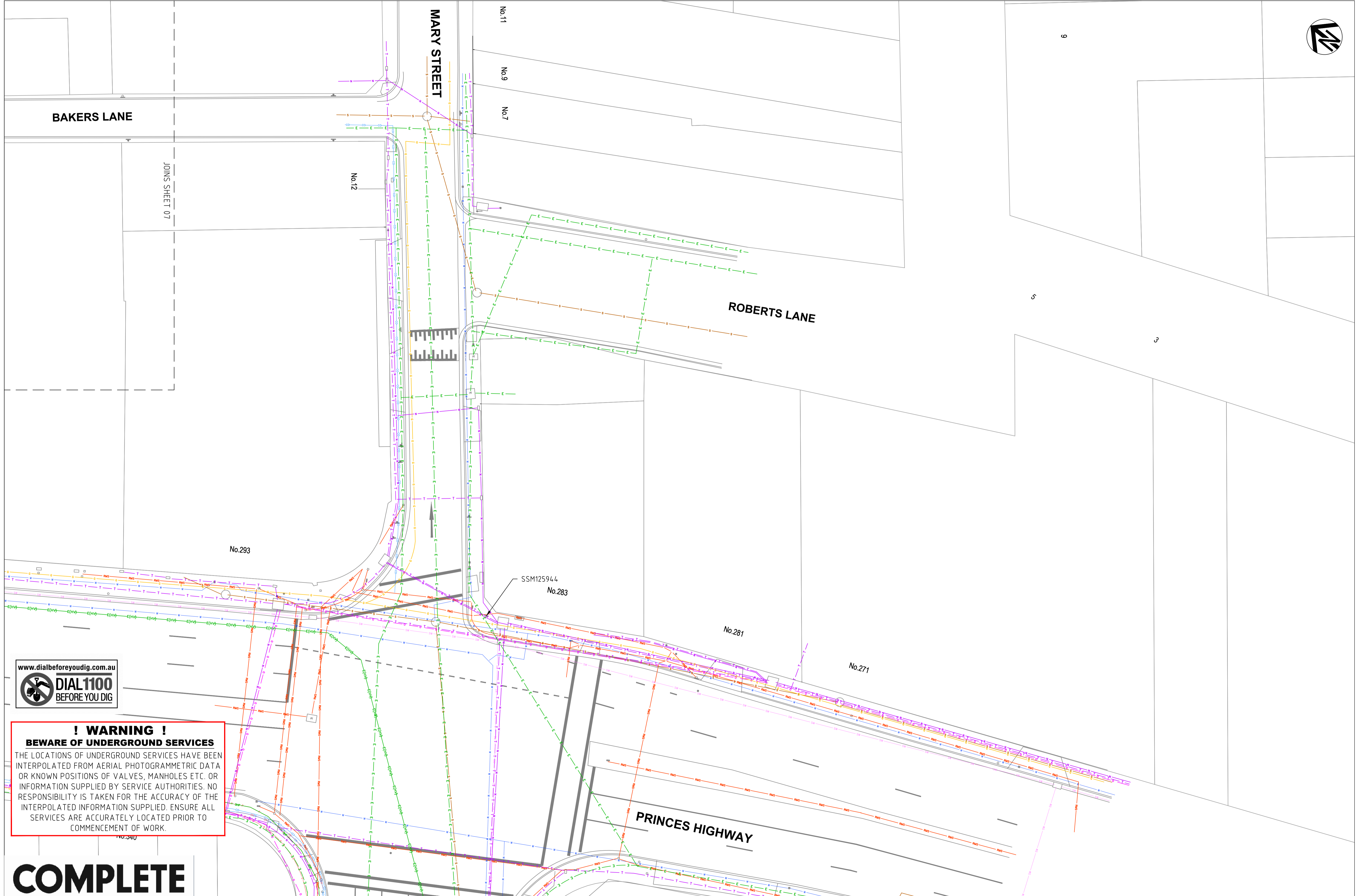

**! WARNING !**  
**BEWARE OF UNDERGROUND SERVICES**  
 THE LOCATIONS OF UNDERGROUND SERVICES HAVE BEEN INTERPOLATED FROM AERIAL PHOTOGRAMMETRIC DATA OR KNOWN POSITIONS OF VALVES, MANHOLES ETC. OR INFORMATION SUPPLIED BY SERVICE AUTHORITIES. NO RESPONSIBILITY IS TAKEN FOR THE ACCURACY OF THE INTERPOLATED INFORMATION SUPPLIED. ENSURE ALL SERVICES ARE ACCURATELY LOCATED PRIOR TO COMMENCEMENT OF WORK.

# COMPLETE

CHECKED & APPROVED  APPROVED FOR CONSTRUCTION	SURVEYED & DRAFTED <b>CASTELLETTI</b> JUNE 19	TRAFFIC COMMITTEE APPROVED 	STANDARDS OR GUIDELINES REFERRED TO • TDT 2011/01a • 1742.13-2009 • 1742.10-2009	S.R.A. / SURV. GEN. R.T.A. A.G.L. / SHELL PIPELINES	SERVICES TELECOM/OPTUS TELECOM/HBN GAS SEWER WATER ELEC. CABLES	DATUM A. H. D. SCALES  SCALE 1:200 A1 UNREDUCED	1 6/12/24 FOR CONSTRUCTION EH	2997 11/59
	DESIGNED AM/NP AUG 19	DRAWN AM AUG 19	SERVICES AFFECTED TELSTRA / OPTUS STORM WATER WATER GAS ELEC. CABLES RAILCORP	QUANTITIES	NOTICES DATE	AMEND DATE DESCRIPTION APPROV.	INNER WEST COUNCIL WCX M5-ST PETERS INTERCHANGE ACTIVE TRANSPORT WORKS PART 1 EXISTING SURVEY AND SERVICES PLAN - SHEET 8 OF 8	PLAN NO. 2997-ES-08 CAD FILE



**LEGEND**

	MILL AND REMOVE EXISTING ASPHALT ROAD SURFACE.		REMOVE EXISTING LINEMARKING (TYPICAL)
	DEMOLISH AND REMOVE EXISTING CONCRETE FOOTPATH.		RETAIN AND PROTECT EXISTING SIGN STEM AND FACE/S.
	DEMOLISH AND REMOVE EXISTING CONCRETE KERB, GUTTER, RAMP AND/OR DRIVEWAY.		DEMOLISH AND REMOVE EXISTING SIGN STEM AND STORE FACE/S FOR REUSE / DISPOSAL.
	DEMOLISH AND REMOVE EXISTING CONCRETE ROAD PAVEMENT.		REMOVE EXISTING SIGN FACE AND STORE FACE/S FOR REUSE / DISPOSAL.
	EXCAVATE ROAD PAVEMENT BY 350mm IN PROPOSED PLANTING ZONE.		REMOVE EXISTING SIGN FACE AND STORE FACE/S FOR REUSE / DISPOSAL.
	REMOVE TURF AND TOP LAYER OF SOIL.		PAVEMENT SAWCUT LINE.
	OVER-EXCAVATE ROAD PAVEMENT IN PREPARATION FOR NEW STORMWATER PITS AND PIPEWORK		

**SYDENHAM STATION**

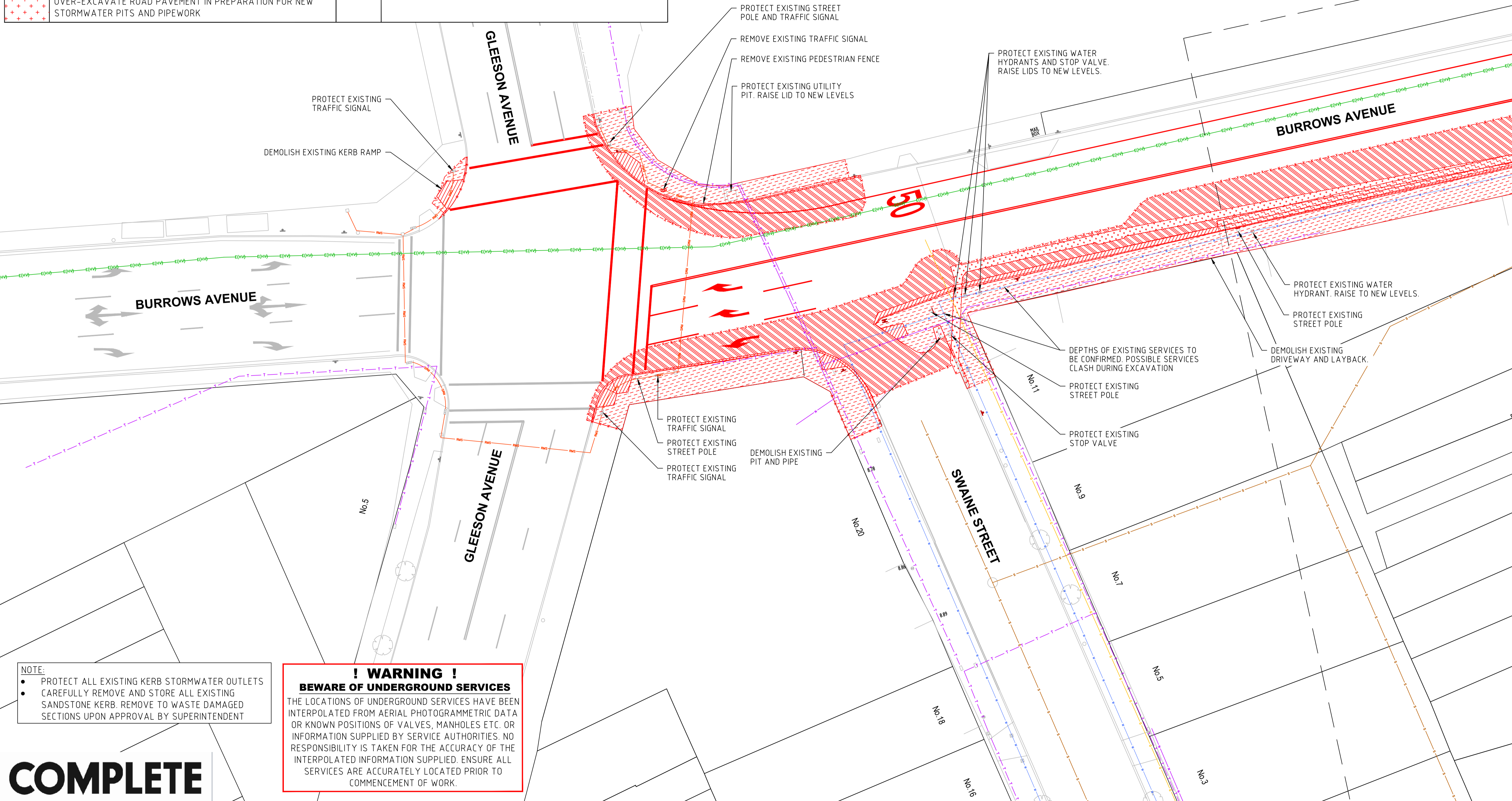

**NOTE:**

- PROTECT ALL EXISTING KERB STORMWATER OUTLETS
- CAREFULLY REMOVE AND STORE ALL EXISTING SANDSTONE KERB. REMOVE TO WASTE DAMAGED SECTIONS UPON APPROVAL BY SUPERINTENDENT

**! WARNING !**  
**BWARE OF UNDERGROUND SERVICES**  
 THE LOCATIONS OF UNDERGROUND SERVICES HAVE BEEN INTERPOLATED FROM AERIAL PHOTOGRAMMETRIC DATA OR KNOWN POSITIONS OF VALVES, MANHOLES ETC. OR INFORMATION SUPPLIED BY SERVICE AUTHORITIES. NO RESPONSIBILITY IS TAKEN FOR THE ACCURACY OF THE INTERPOLATED INFORMATION SUPPLIED. ENSURE ALL SERVICES ARE ACCURATELY LOCATED PRIOR TO COMMENCEMENT OF WORK.

**COMPLETE**

CHECKED & APPROVED 	SURVEYED & DRAFTED CASTELLETTI JUNE 19	TRAFFIC COMMITTEE APPROVED 	STANDARDS OR GUIDELINES REFERRED TO • TDF 2011/01a • 1742.13-2009 • 1742.10-2009	S.R.A. / SURV. GEN. R.T.A. A.G.L. / SHELL PIPELINES	SERVICES TELECOM/OPTUS TELECOM/NEB GAS SEWER WATER ELEC. CABLES	DATUM A. H. D.	FILE NO. 2997	SHEET NO. 12/59
APPROVED FOR CONSTRUCTION	DESIGNED AM/NP AUG 19		SERVICES AFFECTED TELSTRA / OPTUS STORM WATER WATER GAS ELEC. CABLES RAILCORP	QUANTITIES	NOTICES DATE	SCALES 0 2 4 6 8m SCALE 1:200 A1 UNREDUCED	PLAN NO. 2997- DP-01	CAD FILE
	DRAWN AM AUG 19					AMEND DATE DESCRIPTION APPROV.	INNER WEST COUNCIL WCX M5-ST PETERS INTERCHANGE ACTIVE TRANSPORT WORKS PART 1 DEMOLITION AND PROTECTION PLAN- SHEET 1 OF 8	

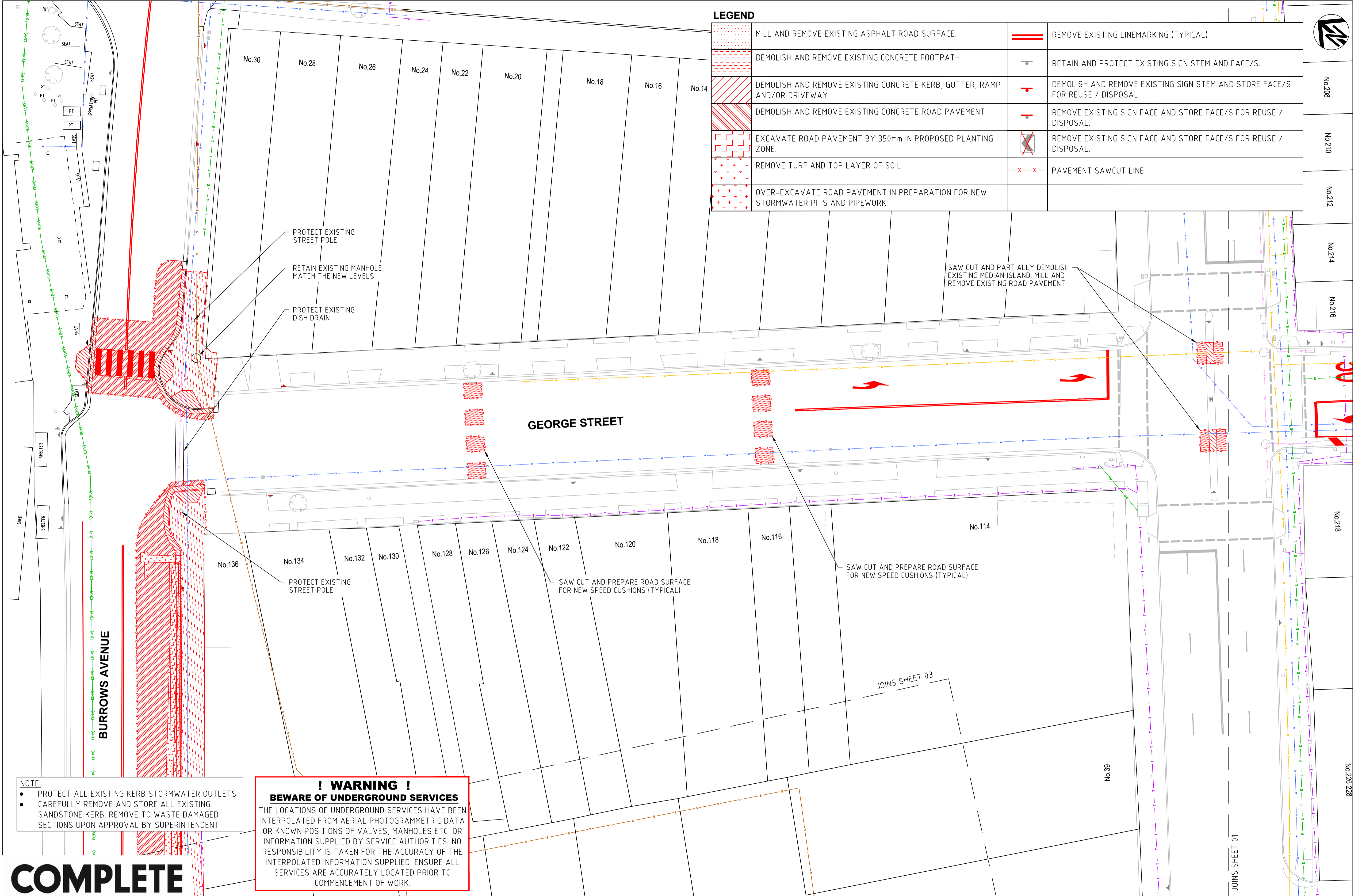

CHECKED & APPROVED  APPROVED FOR CONSTRUCTION	SURVEYED & DRAFTED <b>CASTELLETTI</b> JUNE 19	TRAFFIC COMMITTEE APPROVED 	STANDARDS OR GUIDELINES REFERRED TO • TDT 2011/010 • 1742.13-2009 • 1742.10-2009	S.R.A. / SURV. GEN. R.T.A. A.G.L. / SHELL PIPELINES	SERVICES TELECOM/OPTUS TELECOM/NBN GAS SEWER WATER ELEC. CABLES	DATUM A. H. D. SCALES  SCALE 1:200 A1 UNREDUCED	INNER WEST COUNCIL WCX M5-ST PETERS INTERCHANGE ACTIVE TRANSPORT WORKS PART 1 DEMOLITION AND PROTECTION PLAN- SHEET 2 OF 8	FILE NO. 2997	SHEET NO. 13/59
	DESIGNED AM/NP AUG 19	DRAWN AM AUG 19	SERVICES AFFECTED TELSTRA / OPTUS SYDNEY WATER WATER GAS ELEC. CABLES RAILCORP	QUANTITIES	NOTICE OF ENTRY KERB & GUTTER NOTICES DATE	AMEND 1 6/12/24 FOR CONSTRUCTION DATE DESCRIPTION	APPROV. EH	PLAN NO. 2997- DP-02	CAD FILE

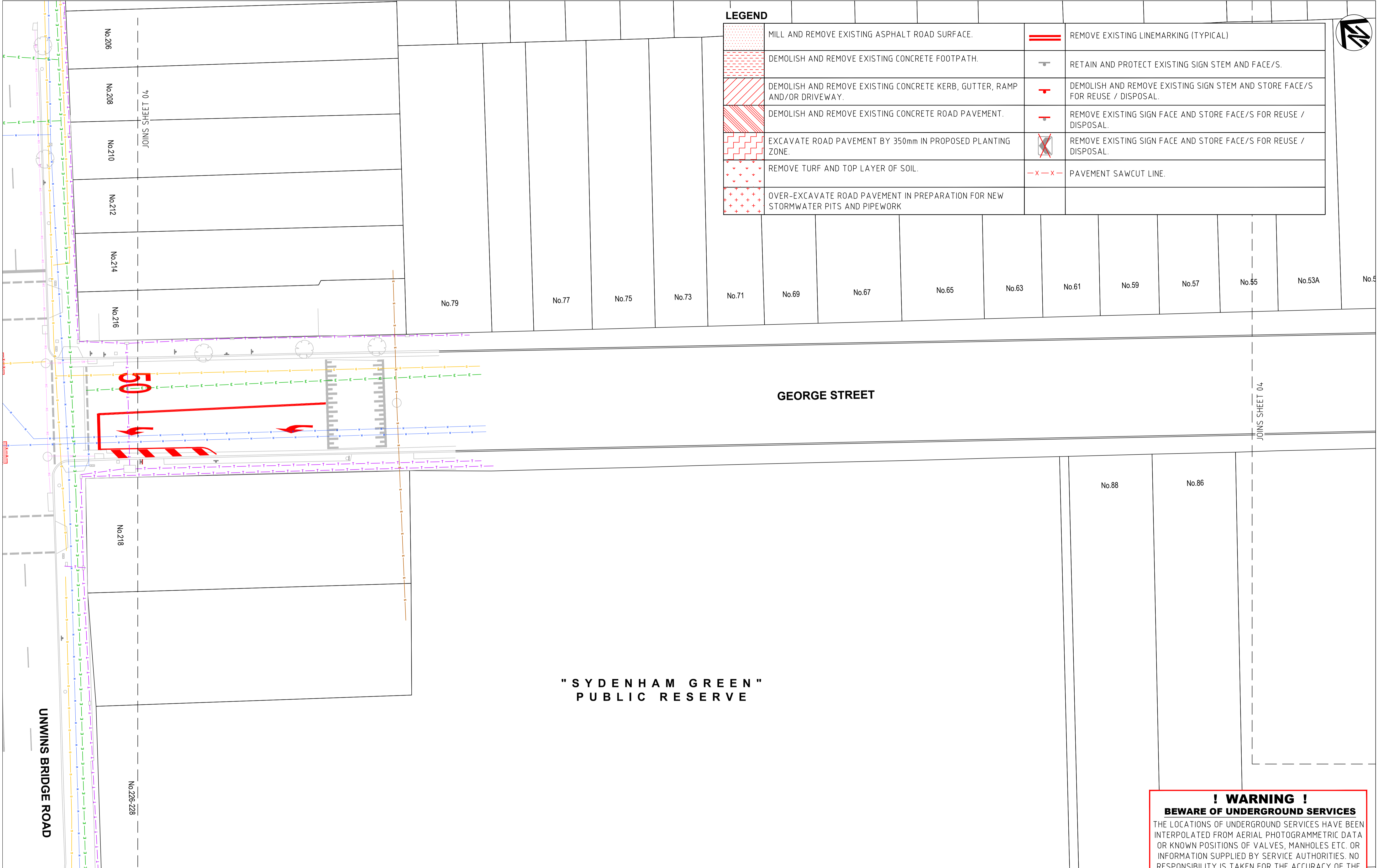

LEGEND			
	MILL AND REMOVE EXISTING ASPHALT ROAD SURFACE.		REMOVE EXISTING LINEMARKING (TYPICAL)
	DEMOLISH AND REMOVE EXISTING CONCRETE FOOTPATH.		RETAIN AND PROTECT EXISTING SIGN STEM AND FACE/S.
	DEMOLISH AND REMOVE EXISTING CONCRETE KERB, GUTTER, RAMP AND/OR DRIVEWAY.		DEMOLISH AND REMOVE EXISTING SIGN STEM AND STORE FACE/S FOR REUSE / DISPOSAL.
	DEMOLISH AND REMOVE EXISTING CONCRETE ROAD PAVEMENT.		REMOVE EXISTING SIGN FACE AND STORE FACE/S FOR REUSE / DISPOSAL.
	EXCAVATE ROAD PAVEMENT BY 350mm IN PROPOSED PLANTING ZONE.		REMOVE EXISTING SIGN FACE AND STORE FACE/S FOR REUSE / DISPOSAL.
	REMOVE TURF AND TOP LAYER OF SOIL.		PAVEMENT SAWCUT LINE.
	OVER-EXCAVATE ROAD PAVEMENT IN PREPARATION FOR NEW STORMWATER PITS AND PIPEWORK		

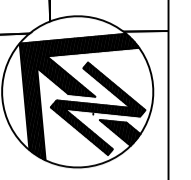

**! WARNING !**  
**BEWARE OF UNDERGROUND SERVICES**  
 THE LOCATIONS OF UNDERGROUND SERVICES HAVE BEEN INTERPOLATED FROM AERIAL PHOTOGRAMMETRIC DATA OR KNOWN POSITIONS OF VALVES, MANHOLES ETC. OR INFORMATION SUPPLIED BY SERVICE AUTHORITIES. NO RESPONSIBILITY IS TAKEN FOR THE ACCURACY OF THE INTERPOLATED INFORMATION SUPPLIED. ENSURE ALL SERVICES ARE ACCURATELY LOCATED PRIOR TO COMMENCEMENT OF WORK.

**COMPLETE**

CHECKED & APPROVED  APPROVED FOR CONSTRUCTION	SURVEYED & DRAFTED <b>CASTELLETTI</b> JUNE 19	TRAFFIC COMMITTEE APPROVED 	STANDARDS OR GUIDELINES REFERRED TO • TDT 2011/01a • 1742.13-2009 • 1742.10-2009	S.R.A. / SURV. GEN. R.T.A. A.G.L. / SHELL PIPELINES	SERVICES TELECOM/OPTUS TELECOM/NBN GAS SEWER WATER ELEC. CABLES	DATUM A. H. D.	INNER WEST COUNCIL WCX M5-ST PETERS INTERCHANGE ACTIVE TRANSPORT WORKS PART 1 DEMOLITION AND PROTECTION PLAN - SHEET 3 OF 8		FILE NO. 2997	SHEET NO. 14/59
	DESIGNED AM/NP AUG 19	SERVICES AFFECTED TELSTRA / OPTUS STORM WATER WATER GAS ELEC. CABLES RAILCORP	QUANTITIES	NOTICE OF ENTRY KERB & GUTTER NOTICES DATE	SCALE 1:200 A1 UNREDUCED 	AMEND 1 6/12/24 FOR CONSTRUCTION DATE DESCRIPTION APPROV.	PLAN NO. 2997-DP-03	CAD FILE		



**LEGEND**

	MILL AND REMOVE EXISTING ASPHALT ROAD SURFACE.		REMOVE EXISTING LINEMARKING (TYPICAL)
	DEMOLISH AND REMOVE EXISTING CONCRETE FOOTPATH.		RETAIN AND PROTECT EXISTING SIGN STEM AND FACE/S.
	DEMOLISH AND REMOVE EXISTING CONCRETE KERB, GUTTER, RAMP AND/OR DRIVEWAY.		DEMOLISH AND REMOVE EXISTING SIGN STEM AND STORE FACE/S FOR REUSE / DISPOSAL.
	DEMOLISH AND REMOVE EXISTING CONCRETE ROAD PAVEMENT.		REMOVE EXISTING SIGN FACE AND STORE FACE/S FOR REUSE / DISPOSAL.
	EXCAVATE ROAD PAVEMENT BY 350mm IN PROPOSED PLANTING ZONE.		REMOVE EXISTING SIGN FACE AND STORE FACE/S FOR REUSE / DISPOSAL.
	REMOVE TURF AND TOP LAYER OF SOIL.		PAVEMENT SAWCUT LINE.
	OVER-EXCAVATE ROAD PAVEMENT IN PREPARATION FOR NEW STORMWATER PITS AND PIPEWORK		

**! WARNING !**  
**BEWARE OF UNDERGROUND SERVICES**  
 THE LOCATIONS OF UNDERGROUND SERVICES HAVE BEEN INTERPOLATED FROM AERIAL PHOTOGRAMMETRIC DATA OR KNOWN POSITIONS OF VALVES, MANHOLES ETC. OR INFORMATION SUPPLIED BY SERVICE AUTHORITIES. NO RESPONSIBILITY IS TAKEN FOR THE ACCURACY OF THE INTERPOLATED INFORMATION SUPPLIED. ENSURE ALL SERVICES ARE ACCURATELY LOCATED PRIOR TO COMMENCEMENT OF WORK.

**COMPLETE**

CHECKED & APPROVED  APPROVED FOR CONSTRUCTION	SURVEYED & DRAFTED CASTELLETTI JUNE 19	TRAFFIC COMMITTEE APPROVED 	STANDARDS OR GUIDELINES REFERRED TO • TDT 2011/01a • 1742.13-2009 • 1742.10-2009	S.R.A. / SURV. GEN. R.T.A. A.G.L. / SHELL PIPELINES	SERVICES TELECOM/OPTUS TELECOM/NBN GAS SEWER WATER ELEC. CABLES	DATUM A. H. D. SCALES  SCALE 1:200 A1 UNREDUCED	AMEND 1 DATE 6/12/24 DESCRIPTION FOR CONSTRUCTION	APPROV. E.H.	INNER WEST COUNCIL WCX M5-ST PETERS INTERCHANGE ACTIVE TRANSPORT WORKS PART 1 DEMOLITION AND PROTECTION PLAN - SHEET 4 OF 8	FILE NO. 2997	SHEET NO. 15/59	PLAN NO. 2997- DP-04	CAD FILE
	DESIGNED AM/NP AUG 19	DRAWN AM AUG 19	SERVICES AFFECTED TELSTRA / OPTUS STORM WATER WATER GAS ELEC. CABLES RAILCORP	QUANTITIES	NOTICES DATE	NOTICES DATE	AMEND 1 DATE 6/12/24 DESCRIPTION FOR CONSTRUCTION	APPROV. E.H.	INNER WEST COUNCIL WCX M5-ST PETERS INTERCHANGE ACTIVE TRANSPORT WORKS PART 1 DEMOLITION AND PROTECTION PLAN - SHEET 4 OF 8	FILE NO. 2997	SHEET NO. 15/59	PLAN NO. 2997- DP-04	CAD FILE





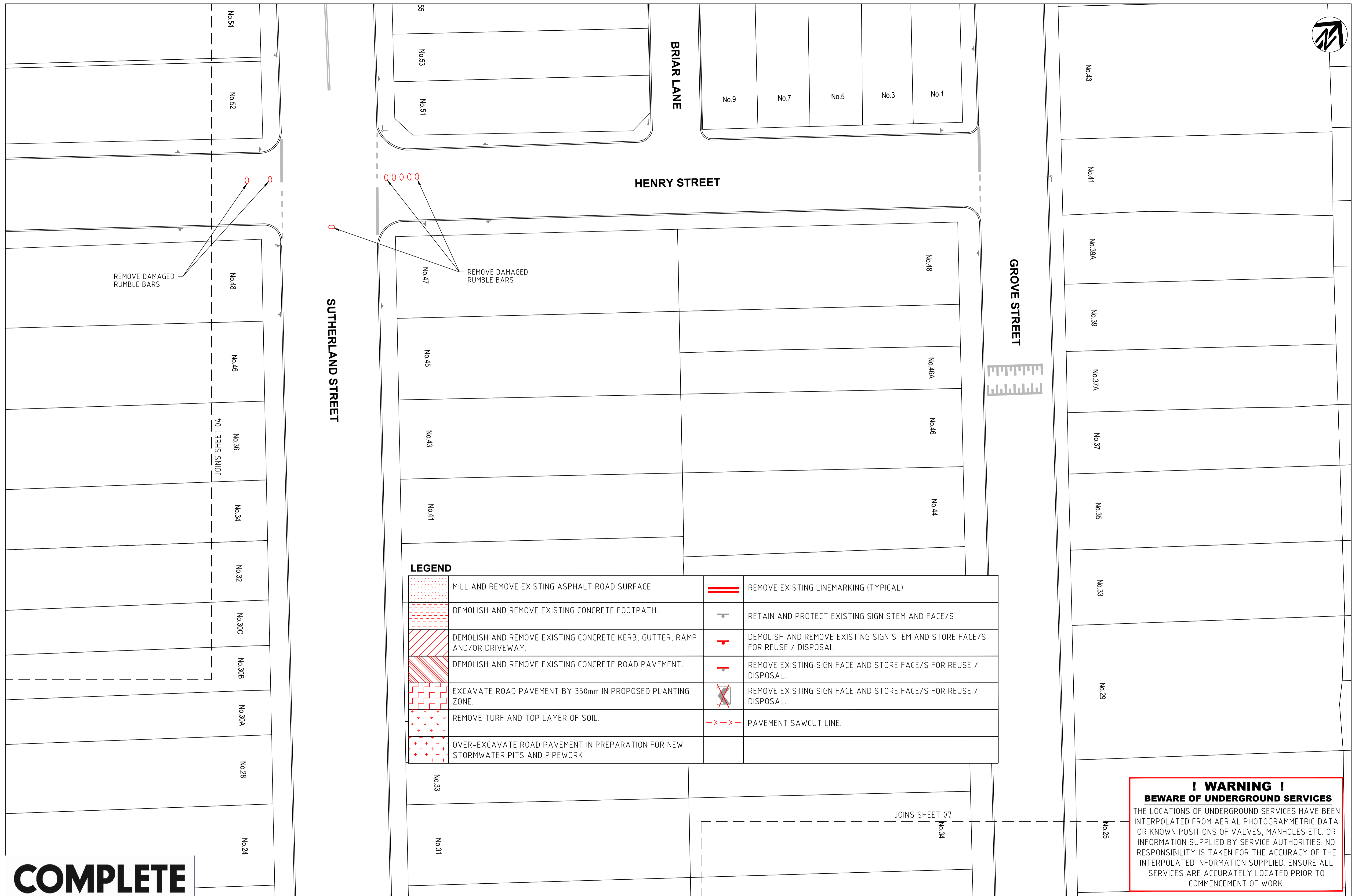
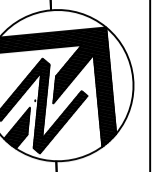

**LEGEND**

	MILL AND REMOVE EXISTING ASPHALT ROAD SURFACE.		REMOVE EXISTING LINEMARKING (TYPICAL)
	DEMOLISH AND REMOVE EXISTING CONCRETE FOOTPATH.		RETAIN AND PROTECT EXISTING SIGN STEM AND FACE/S.
	DEMOLISH AND REMOVE EXISTING CONCRETE KERB, GUTTER, RAMP AND/OR DRIVEWAY.		DEMOLISH AND REMOVE EXISTING SIGN STEM AND STORE FACE/S FOR REUSE / DISPOSAL.
	DEMOLISH AND REMOVE EXISTING CONCRETE ROAD PAVEMENT.		REMOVE EXISTING SIGN FACE AND STORE FACE/S FOR REUSE / DISPOSAL.
	EXCAVATE ROAD PAVEMENT BY 350mm IN PROPOSED PLANTING ZONE.		REMOVE EXISTING SIGN FACE AND STORE FACE/S FOR REUSE / DISPOSAL.
	REMOVE TURF AND TOP LAYER OF SOIL.		PAVEMENT SAWCUT LINE.
	OVER-EXCAVATE ROAD PAVEMENT IN PREPARATION FOR NEW STORMWATER PITS AND PIPEWORK		

**! WARNING !**  
**BEWARE OF UNDERGROUND SERVICES**  
 THE LOCATIONS OF UNDERGROUND SERVICES HAVE BEEN INTERPOLATED FROM AERIAL PHOTOGRAMMETRIC DATA OR KNOWN POSITIONS OF VALVES, MANHOLES ETC. OR INFORMATION SUPPLIED BY SERVICE AUTHORITIES. NO RESPONSIBILITY IS TAKEN FOR THE ACCURACY OF THE INTERPOLATED INFORMATION SUPPLIED. ENSURE ALL SERVICES ARE ACCURATELY LOCATED PRIOR TO COMMENCEMENT OF WORK.

**COMPLETE**

CHECKED & APPROVED  APPROVED FOR CONSTRUCTION	SURVEYED & DRAFTED <b>CASTELLETTI</b> JUNE 19	TRAFFIC COMMITTEE APPROVED 	STANDARDS OR GUIDELINES REFERRED TO • TDT 2011/01a • 1742.13-2009 • 1742.10-2009	S.R.A. / SURV. GEN. R.T.A. A.G.L. / SHELL PIPELINES	SERVICES TELECOM/OPTUS TELECOM/NBN GAS SEWER WATER ELEC. CABLES	DATUM A. H. D. SCALES  SCALE 1:200 A1 UNREDUCED	1 6/12/24 FOR CONSTRUCTION E.H. APPROV.	INNER WEST COUNCIL WCX M5-ST PETERS INTERCHANGE ACTIVE TRANSPORT WORKS PART 1 DEMOLITION AND PROTECTION PLAN - SHEET 6 OF 8	FILE NO. 2997	SHEET NO. 17/59	PLAN NO. 2997- DP-06	CAD FILE
	DESIGNED AM/NP AUG 19	DRAWN AM AUG 19	SERVICES AFFECTED TELSTRA / OPTUS STORM WATER WATER GAS ELEC. CABLES RAILCORP	QUANTITIES	NOTICES DATE	AMEND DATE DESCRIPTION	1 6/12/24 FOR CONSTRUCTION E.H. APPROV.	INNER WEST COUNCIL WCX M5-ST PETERS INTERCHANGE ACTIVE TRANSPORT WORKS PART 1 DEMOLITION AND PROTECTION PLAN - SHEET 6 OF 8	FILE NO. 2997	SHEET NO. 17/59	PLAN NO. 2997- DP-06	CAD FILE

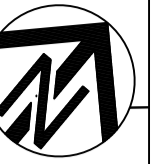

**! WARNING !**  
**BEWARE OF UNDERGROUND SERVICES**  
 THE LOCATIONS OF UNDERGROUND SERVICES HAVE BEEN INTERPOLATED FROM AERIAL PHOTOGRAMMETRIC DATA OR KNOWN POSITIONS OF VALVES, MANHOLES ETC. OR INFORMATION SUPPLIED BY SERVICE AUTHORITIES. NO RESPONSIBILITY IS TAKEN FOR THE ACCURACY OF THE INTERPOLATED INFORMATION SUPPLIED. ENSURE ALL SERVICES ARE ACCURATELY LOCATED PRIOR TO COMMENCEMENT OF WORK.

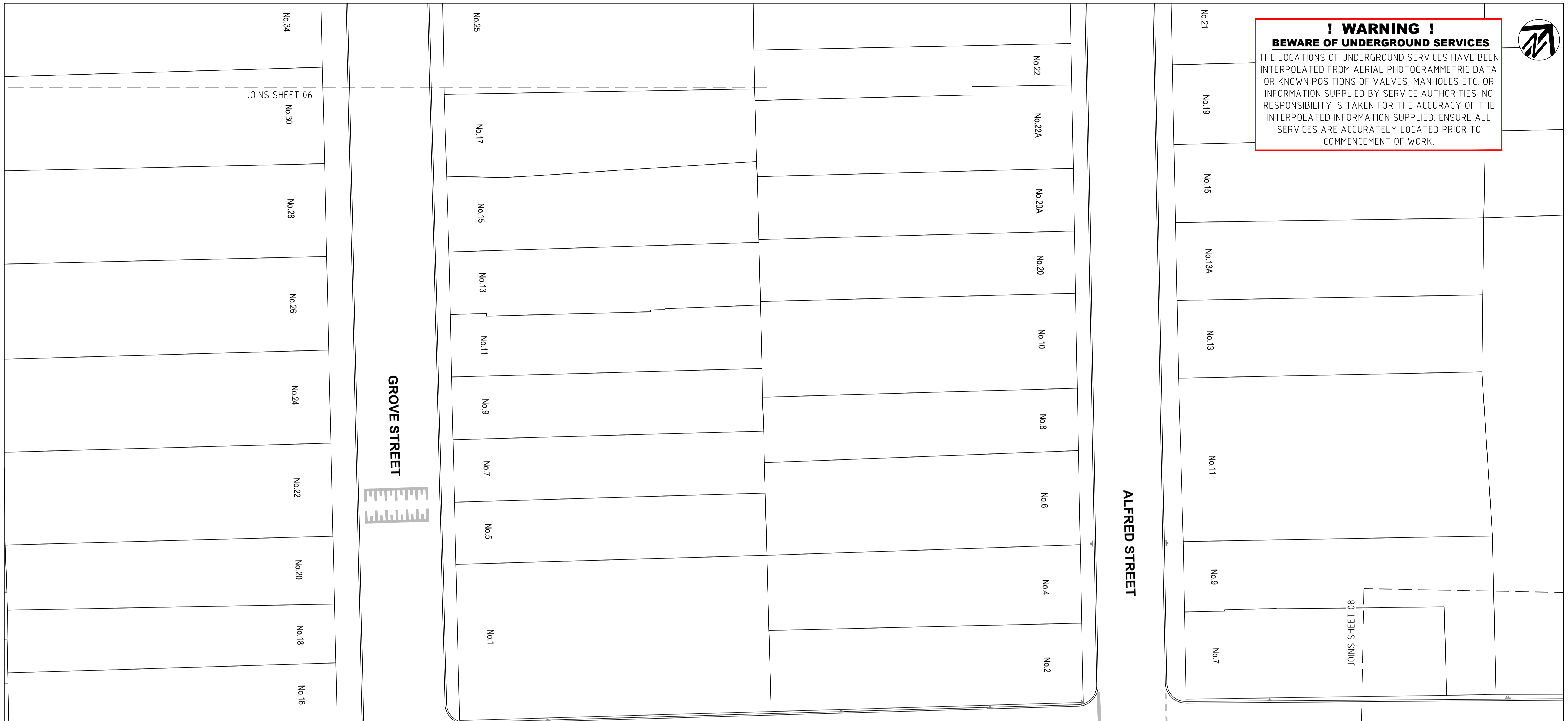

**LEGEND**

	MILL AND REMOVE EXISTING ASPHALT ROAD SURFACE.		REMOVE EXISTING LINEMARKING (TYPICAL)
	DEMOLISH AND REMOVE EXISTING CONCRETE FOOTPATH.		RETAIN AND PROTECT EXISTING SIGN STEM AND FACE/S.
	DEMOLISH AND REMOVE EXISTING CONCRETE KERB, GUTTER, RAMP AND/OR DRIVEWAY.		DEMOLISH AND REMOVE EXISTING SIGN STEM AND STORE FACE/S FOR REUSE / DISPOSAL.
	DEMOLISH AND REMOVE EXISTING CONCRETE ROAD PAVEMENT.		REMOVE EXISTING SIGN FACE AND STORE FACE/S FOR REUSE / DISPOSAL.
	EXCAVATE ROAD PAVEMENT BY 350mm IN PROPOSED PLANTING ZONE.		REMOVE EXISTING SIGN FACE AND STORE FACE/S FOR REUSE / DISPOSAL.
	REMOVE TURF AND TOP LAYER OF SOIL.		PAVEMENT SAWCUT LINE.
	OVER-EXCAVATE ROAD PAVEMENT IN PREPARATION FOR NEW STORMWATER PITS AND PIPEWORK		

**COMPLETE**

CHECKED & APPROVED  APPROVED FOR CONSTRUCTION	SURVEYED & DRAFTED <b>CASTELLETTI</b> JUNE 19	TRAFFIC COMMITTEE APPROVED 	STANDARDS OR GUIDELINES REFERRED TO • TDT 2011/01o • 1742.13-2009 • 1742.10-2009	S.R.A. / SURV. GEN. R.T.A. A.G.L. / SHELL PIPELINES	SERVICES TELECOM/OPTUS TELECOM/NBN GAS SEWER WATER ELEC. CABLES	DATUM A. H. D. SCALES  SCALE 1:200 A1 UNREDUCED	<b>INNER WEST COUNCIL</b> WCX M5-ST PETERS INTERCHANGE ACTIVE TRANSPORT WORKS PART 1 DEMOLITION AND PROTECTION PLAN - SHEET 7 OF 8		FILE NO. 2997	SHEET NO. 18/59
	DESIGNED <b>AM/NP</b> AUG 19	DRAWN <b>AM</b> AUG 19	SERVICES AFFECTED TELSTRA / OPTUS STORM WATER WATER GAS ELEC. CABLES RAILCORP	QUANTITIES	NOTICE OF ENTRY KERB & GUTTER NOTICES	DATE	AMEND 1 6/12/24 FOR CONSTRUCTION DATE DESCRIPTION APPROV.	PLAN NO. 2997-DP-07	CAD FILE	

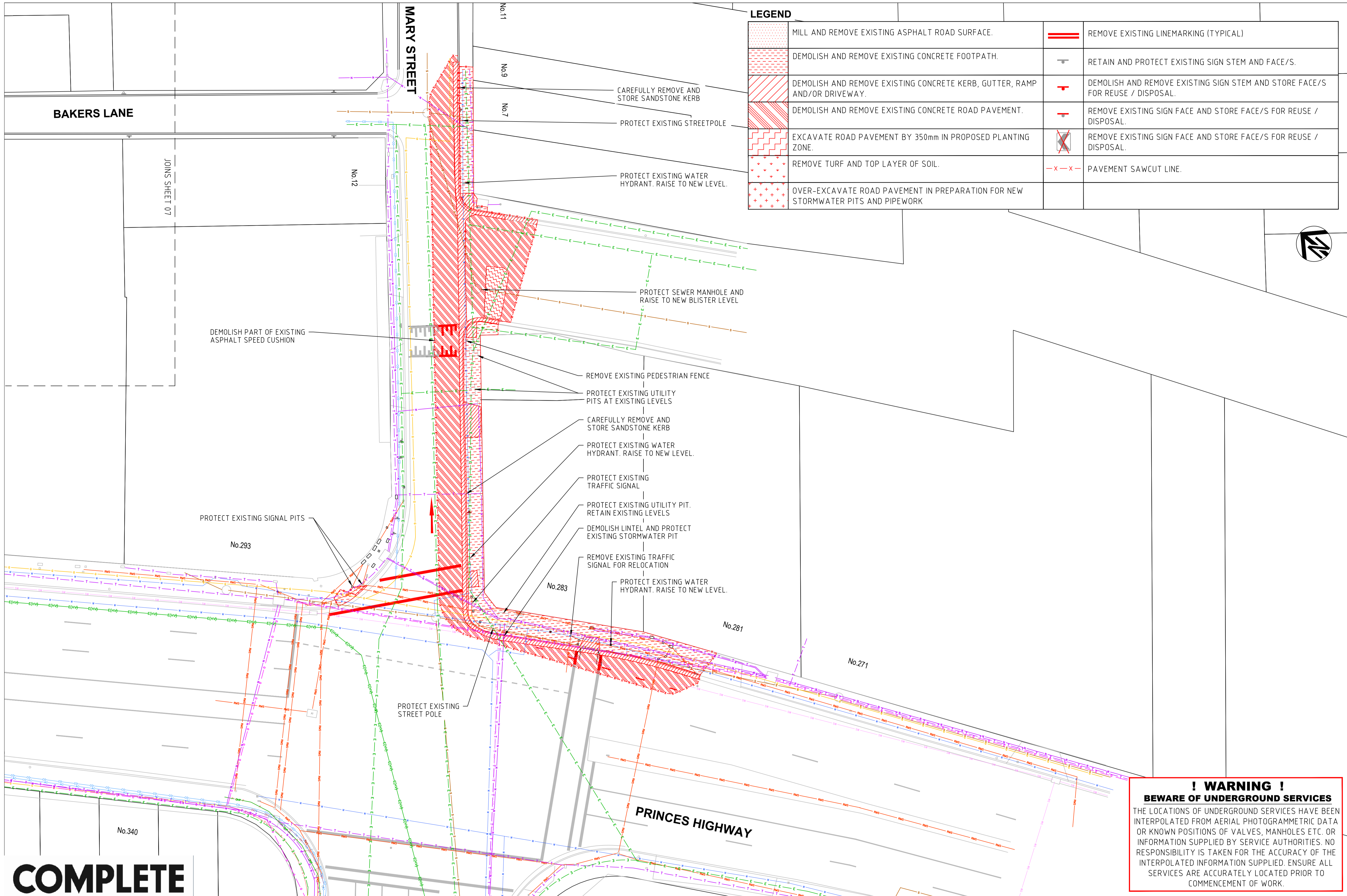

LEGEND			
	MILL AND REMOVE EXISTING ASPHALT ROAD SURFACE.		REMOVE EXISTING LINEMARKING (TYPICAL)
	DEMOLISH AND REMOVE EXISTING CONCRETE FOOTPATH.		RETAIN AND PROTECT EXISTING SIGN STEM AND FACE/S.
	DEMOLISH AND REMOVE EXISTING CONCRETE KERB, GUTTER, RAMP AND/OR DRIVEWAY.		DEMOLISH AND REMOVE EXISTING SIGN STEM AND STORE FACE/S FOR REUSE / DISPOSAL.
	DEMOLISH AND REMOVE EXISTING CONCRETE ROAD PAVEMENT.		REMOVE EXISTING SIGN FACE AND STORE FACE/S FOR REUSE / DISPOSAL.
	EXCAVATE ROAD PAVEMENT BY 350mm IN PROPOSED PLANTING ZONE.		REMOVE EXISTING SIGN FACE AND STORE FACE/S FOR REUSE / DISPOSAL.
	REMOVE TURF AND TOP LAYER OF SOIL.		PAVEMENT SAWCUT LINE.
	OVER-EXCAVATE ROAD PAVEMENT IN PREPARATION FOR NEW STORMWATER PITS AND PIPEWORK		

**! WARNING !**  
**BEWARE OF UNDERGROUND SERVICES**  
 THE LOCATIONS OF UNDERGROUND SERVICES HAVE BEEN INTERPOLATED FROM AERIAL PHOTOGRAMMETRIC DATA OR KNOWN POSITIONS OF VALVES, MANHOLES ETC. OR INFORMATION SUPPLIED BY SERVICE AUTHORITIES. NO RESPONSIBILITY IS TAKEN FOR THE ACCURACY OF THE INTERPOLATED INFORMATION SUPPLIED. ENSURE ALL SERVICES ARE ACCURATELY LOCATED PRIOR TO COMMENCEMENT OF WORK.

**COMPLETE**

CHECKED & APPROVED  APPROVED FOR CONSTRUCTION	SURVEYED & DRAFTED <b>CASTELLETTI</b> JUNE 19	TRAFFIC COMMITTEE APPROVED 	STANDARDS OR GUIDELINES REFERRED TO • TDF 2011/01c • 1742.13-2009 • 1742.10-2009	S.R.A. / SURV. GEN. R.T.A. A.G.L. / SHELL PIPELINES	SERVICES TELECOM/OPTUS TELECOM/HBN SYDNEY WATER GAS SEWER WATER ELEC. CABLES	DATUM A. H. D.	SCALES  SCALE 1:200 A1 UNREDUCED	1 6/12/24 FOR CONSTRUCTION AMEND DATE DESCRIPTION	E.H. APPROV.	INNER WEST COUNCIL WCX M5-ST PETERS INTERCHANGE ACTIVE TRANSPORT WORKS PART 1 DEMOLITION AND PROTECTION PLAN - SHEET 8 OF 8	FILE NO. 2997	SHEET NO. 19/59
	DESIGNED AM/NP AUG 19	DRAWN AM AUG 19	SERVICES AFFECTED TELSTRA / OPTUS STORM WATER WATER GAS ELEC. CABLES RAILCORP	QUANTITIES	NOTICE OF ENTRY KERB & GUTTER NOTICES DATE	PLAN NO. 2997-DP-08	CAD FILE					

**LEGEND**

	CONSTRUCT NEW REINFORCED CONCRETE FOOTPATH. REFER TO COUNCIL STD DWG F2 FOR DETAILS.
	CONSTRUCT NEW 200mm THICK VEHICULAR CROSSING SLAB. REFER TO COUNCIL STD DWG R3 FOR DETAILS.
	CONSTRUCT NEW LANDSCAPED AREA.
	RESHEET WITH 50mm THICK AC10.
	FULL DEPTH ROAD PAVEMENT TO MATCH EXISTING. REFER TO EITHER COUNCIL STD DWG R5 OR R7 FOR DETAIL.
	CONSTRUCT NEW CONTINUOUS FOOTPATH TREATMENT WITH STAMPED PAINTED HERRINGBONE PATTERN. REFER TO COUNCIL STD DWG F6 FOR DETAILS.
	INSTALL NEW SIGN AS PER THE SIGNAGE AND LINEMARKING SHEET SERIES. REFER TO 2997-DE-01 FOR DETAIL.
	INSTALL NEW TACTILE GROUND SURFACE INDICATORS AS PER AS 1428. REFER TO DWG 2997-DE-01 FOR DETAIL.
	NEW STORMWATER DRAINAGE PIT WITH 2.4m LINTEL AND Ø375 PIPE. REFER TO COUNCIL STD DWG D SERIES FOR DETAIL.
	NEW RUMBLE BARS. YELLOW, INSTALL AS PER SUPPLIERS SPECIFICATIONS.
	INSTALL NEW STREET TREE.

**NOTE:**

- CONNECT EXISTING KERB PROPERTY STORMWATER OUTLETS TO NEW KERB ALIGNMENT. REFER TO COUNCIL STD DWG D10
- TREES ON APPROACH TO INTERSECTION ARE TO BE REGULARLY INSPECTED AND TRIMMED BY COUNCIL TO MINIMISE LANTERN OBSTRUCTION.



**SYDENHAM STATION**

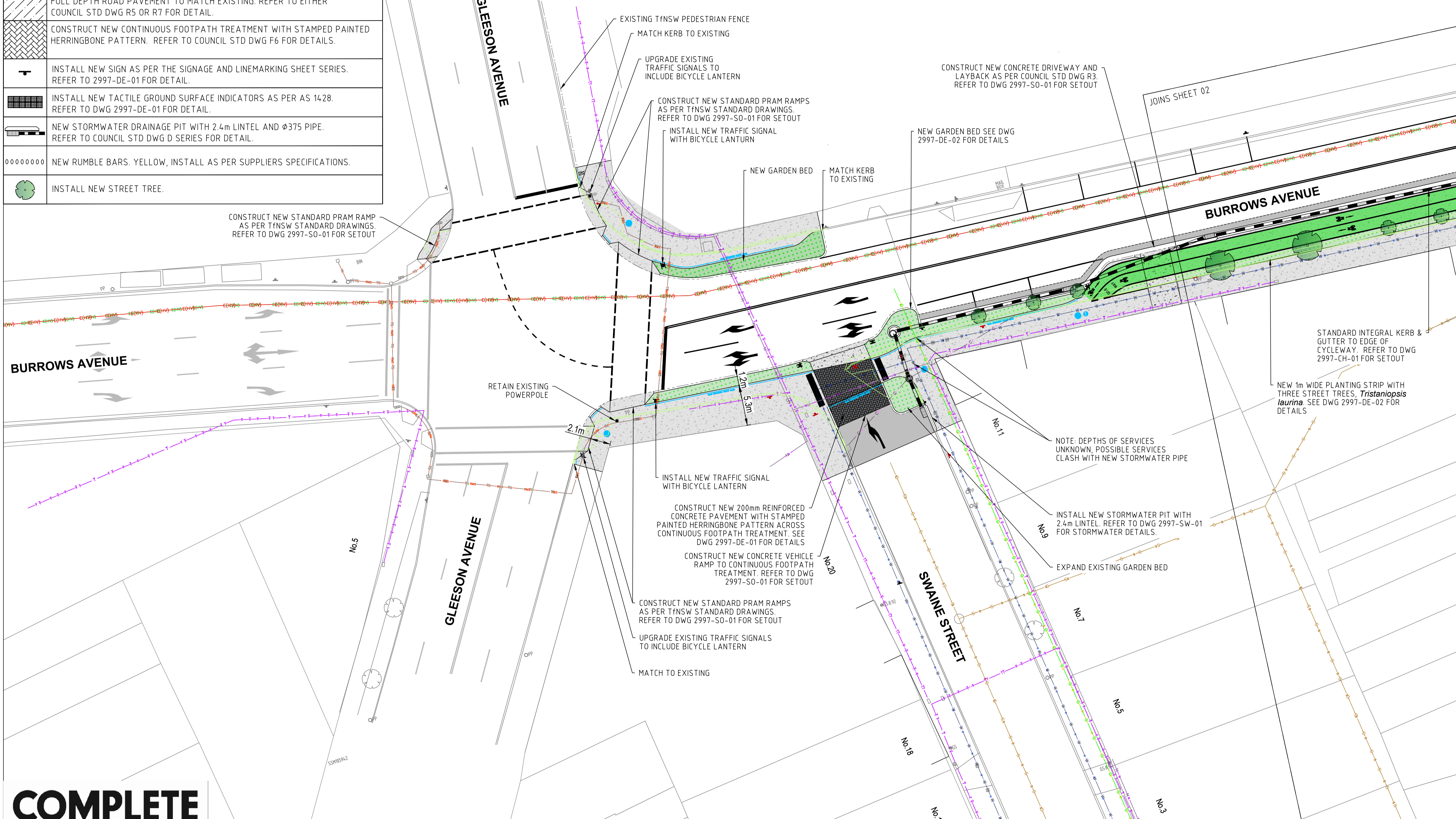

**COMPLETE**

CHECKED & APPROVED  CASTELLETTI JUNE 19	SURVEYED & DRAFTED CASTELLETTI JUNE 19	TRAFFIC COMMITTEE APPROVED 	STANDARDS OR GUIDELINES REFERRED TO • TDT 2011/01a • 1742.13-2009 • 1742.10-2009	S.R.A. / SURV. GEN. R.T.A. A.G.L. / SHELL PIPELINES	SERVICES TELECOM/OPTUS TELECOM/NBN GAS SEWER WATER ELEC. CABLES	DATUM A. H. D.	SCALES 0 2 4 6 8m SCALE 1:200 A1 UNREDUCED	1 6/12/24 FOR CONSTRUCTION AMEND DATE DESCRIPTION APPROV.	FILE NO. 2997	SHEET NO. 20/59
									APPROVED FOR CONSTRUCTION AM AUG 19	DESIGNED AM/NP AUG 19

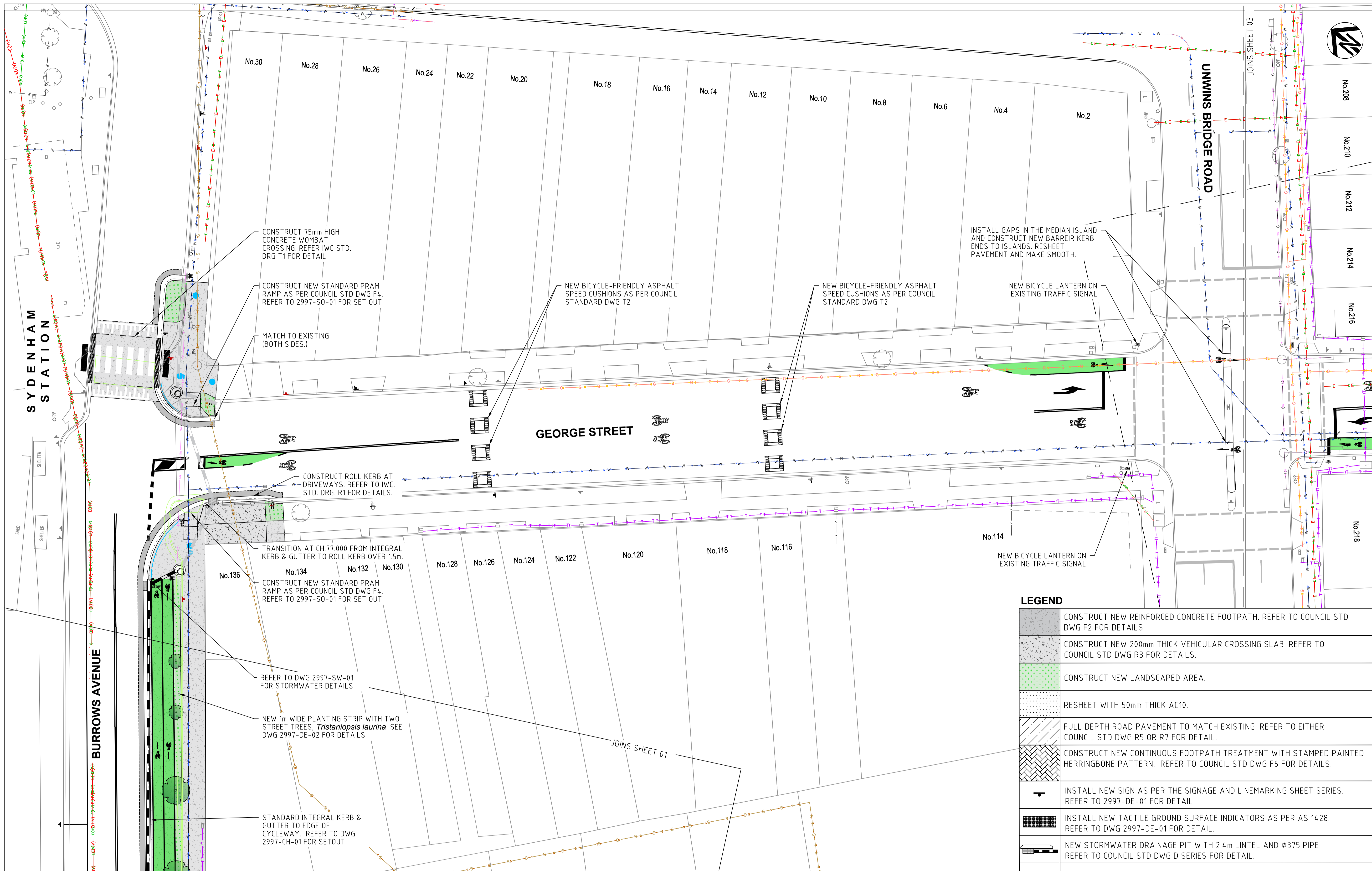

CONSTRUCT 75mm HIGH CONCRETE WOMBAT CROSSING. REFER IWC STD. DRG T1 FOR DETAIL.

CONSTRUCT NEW STANDARD PRAM RAMP AS PER COUNCIL STD DWG F4. REFER TO 2997-S0-01 FOR SET OUT.

MATCH TO EXISTING (BOTH SIDES.)

NEW BICYCLE-FRIENDLY ASPHALT SPEED CUSHIONS AS PER COUNCIL STANDARD DWG T2

NEW BICYCLE-FRIENDLY ASPHALT SPEED CUSHIONS AS PER COUNCIL STANDARD DWG T2

INSTALL GAPS IN THE MEDIAN ISLAND AND CONSTRUCT NEW BARREIR KERB ENDS TO ISLANDS. RESHEET PAVEMENT AND MAKE SMOOTH.

NEW BICYCLE LANTERN ON EXISTING TRAFFIC SIGNAL

CONSTRUCT ROLL KERB AT DRIVEWAYS. REFER TO IWC STD. DRG. R1 FOR DETAILS.

TRANSITION AT CH 77 000 FROM INTEGRAL KERB & GUTTER TO ROLL KERB OVER 1.5m.

CONSTRUCT NEW STANDARD PRAM RAMP AS PER COUNCIL STD DWG F4. REFER TO 2997-S0-01 FOR SET OUT.

REFER TO DWG 2997-SW-01 FOR STORMWATER DETAILS.

NEW 1m WIDE PLANTING STRIP WITH TWO STREET TREES, *Tristaniopsis laurina*. SEE DWG 2997-DE-02 FOR DETAILS

STANDARD INTEGRAL KERB & GUTTER TO EDGE OF CYCLEWAY. REFER TO DWG 2997-CH-01 FOR SETOUT

**LEGEND**

	CONSTRUCT NEW REINFORCED CONCRETE FOOTPATH. REFER TO COUNCIL STD DWG F2 FOR DETAILS.
	CONSTRUCT NEW 200mm THICK VEHICULAR CROSSING SLAB. REFER TO COUNCIL STD DWG R3 FOR DETAILS.
	CONSTRUCT NEW LANDSCAPED AREA.
	RESHEET WITH 50mm THICK AC10.
	FULL DEPTH ROAD PAVEMENT TO MATCH EXISTING. REFER TO EITHER COUNCIL STD DWG R5 OR R7 FOR DETAIL.
	CONSTRUCT NEW CONTINUOUS FOOTPATH TREATMENT WITH STAMPED PAINTED HERRINGBONE PATTERN. REFER TO COUNCIL STD DWG F6 FOR DETAILS.
	INSTALL NEW SIGN AS PER THE SIGNAGE AND LINEMARKING SHEET SERIES. REFER TO 2997-DE-01 FOR DETAIL.
	INSTALL NEW TACTILE GROUND SURFACE INDICATORS AS PER AS 1428. REFER TO DWG 2997-DE-01 FOR DETAIL.
	NEW STORMWATER DRAINAGE PIT WITH 2.4m LINTEL AND Ø375 PIPE. REFER TO COUNCIL STD DWG D SERIES FOR DETAIL.
	NEW RUMBLE BARS. YELLOW, INSTALL AS PER SUPPLIERS SPECIFICATIONS.
	INSTALL NEW STREET TREE.

**NOTE:**  
 • CONNECT EXISTING KERB STORMWATER OUTLETS TO NEW KERB ALIGNMENT

**COMPLETE**

CHECKED & APPROVED  DESIGNED AM/NP AUG 19 APPROVED FOR CONSTRUCTION DRAWN AM AUG 19	SURVEYED & DRAFTED CASTELLETTI JUNE 19 	TRAFFIC COMMITTEE APPROVED 	STANDARDS OR GUIDELINES REFERRED TO • TDF 2011/01a • 1742.13-2009 • 1742.10-2009	S.R.A. / SURV. GEN. R.T.A. A.G.L. / SHELL PIPELINES	SERVICES TELECOM/OPTUS TELECOM/HBN GAS SEWER WATER ELEC. CABLES	DATUM A. H. D. SCALES  SCALE 1:200 A1 UNREDUCED	AMEND 1 DATE 6/12/24 DESCRIPTION FOR CONSTRUCTION APPROV. EH	FILE NO. 2997 SHEET NO. 21/59 PLAN NO. 2997-GA-02 CAD FILE
			SERVICES AFFECTED SYDNEY WATER TELSTRA / OPTUS STORM WATER WATER GAS ELEC. CABLES RAILCORP	QUANTITIES NOTICE OF ENTRY KERB & GUTTER NOTICES DATE	INNER WEST COUNCIL WCX M5-ST PETERS INTERCHANGE ACTIVE TRANSPORT WORKS PART 1 GENERAL ARRANGEMENT PLAN- SHEET 2 OF 8			

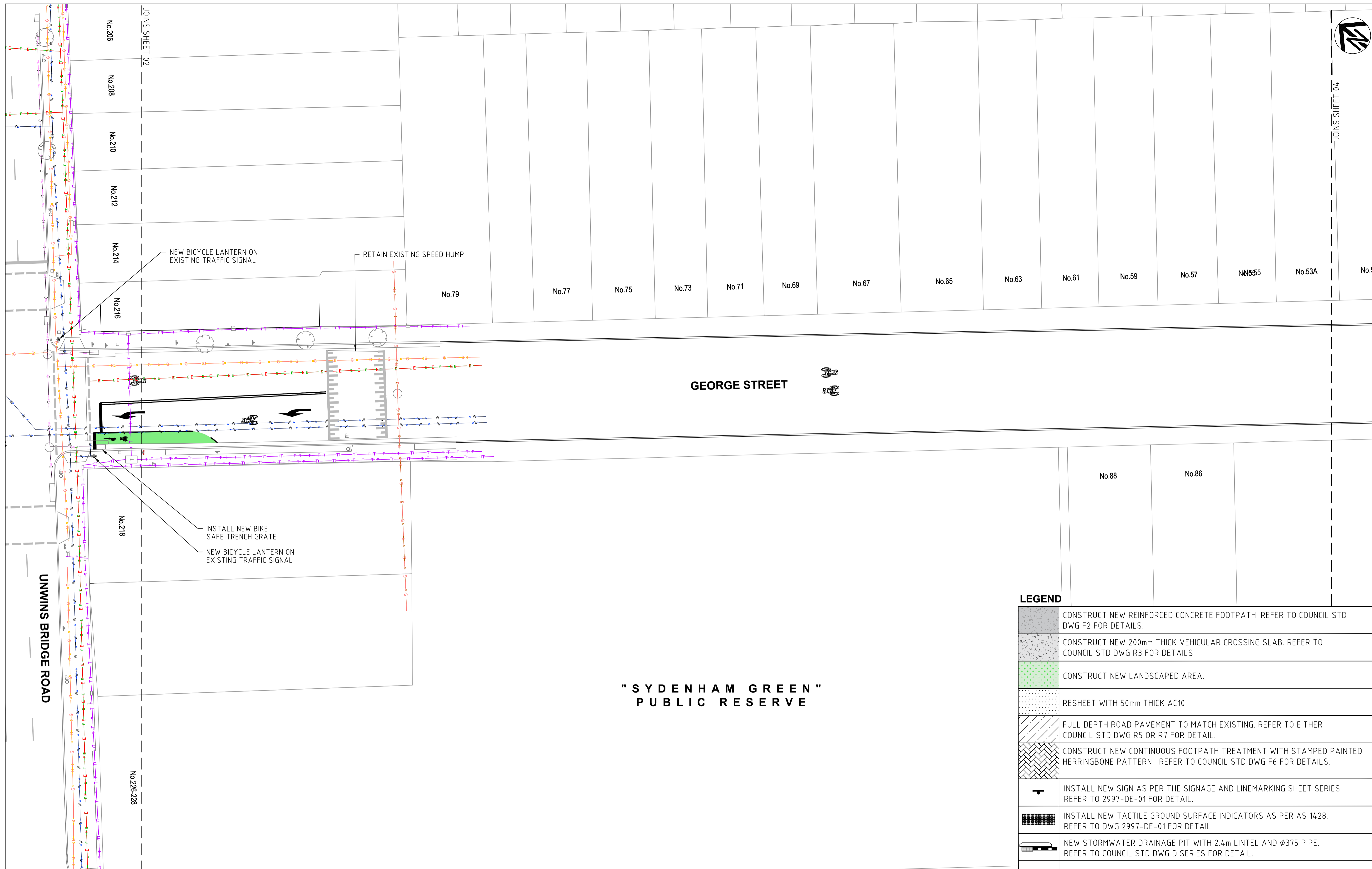

LEGEND	
	CONSTRUCT NEW REINFORCED CONCRETE FOOTPATH. REFER TO COUNCIL STD DWG F2 FOR DETAILS.
	CONSTRUCT NEW 200mm THICK VEHICULAR CROSSING SLAB. REFER TO COUNCIL STD DWG R3 FOR DETAILS.
	CONSTRUCT NEW LANDSCAPED AREA.
	RESHEET WITH 50mm THICK AC10.
	FULL DEPTH ROAD PAVEMENT TO MATCH EXISTING. REFER TO EITHER COUNCIL STD DWG R5 OR R7 FOR DETAIL.
	CONSTRUCT NEW CONTINUOUS FOOTPATH TREATMENT WITH STAMPED PAINTED HERRINGBONE PATTERN. REFER TO COUNCIL STD DWG F6 FOR DETAILS.
	INSTALL NEW SIGN AS PER THE SIGNAGE AND LINEMARKING SHEET SERIES. REFER TO 2997-DE-01 FOR DETAIL.
	INSTALL NEW TACTILE GROUND SURFACE INDICATORS AS PER AS 1428. REFER TO DWG 2997-DE-01 FOR DETAIL.
	NEW STORMWATER DRAINAGE PIT WITH 2.4m LINTEL AND Ø375 PIPE. REFER TO COUNCIL STD DWG D SERIES FOR DETAIL.
	NEW RUMBLE BARS. YELLOW, INSTALL AS PER SUPPLIERS SPECIFICATIONS.
	INSTALL NEW STREET TREE.

**COMPLETE**

CHECKED & APPROVED  APPROVED FOR CONSTRUCTION	SURVEYED & DRAFTED CASTELLETTI JUNE 19	TRAFFIC COMMITTEE APPROVED 	STANDARDS OR GUIDELINES REFERRED TO • TDT 2011/01a • 1742.13-2009 • 1742.10-2009	S.R.A. / SURV. GEN. R.T.A. A.G.L. / SHELL PIPELINES	SERVICES TELECOM/OPTUS TELECOM/NBN GAS SEWER WATER ELEC. CABLES	DATUM A. H. D.	SCALES  SCALE 1:200 A1 UNREDUCED	AMEND DATE DESCRIPTION APPROV. 1 6/12/24 FOR CONSTRUCTION EH	INNER WEST COUNCIL WCX M5-ST PETERS INTERCHANGE ACTIVE TRANSPORT WORKS PART 1 GENERAL ARRANGEMENT PLAN - SHEET 3 OF 8		FILE NO. 2997	SHEET NO. 22/59
	DESIGNED AM/NP AUG 19	SERVICES AFFECTED TELSTRA / OPTUS STORM WATER WATER GAS ELEC. CABLES RAILCORP	QUANTITIES	NOTICE OF ENTRY KERB & GUTTER NOTICES DATE	PLAN NO. 2997- GA-03	CAD FILE						

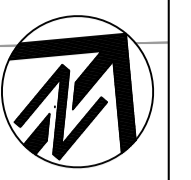

INSTALL NEW RUMBLE BARS AS PER AS1742.2

RETAIN EXISTING SPEED HUMP

INSTALL NEW RUMBLE BARS AS PER AS1742.2

INSTALL NEW RUMBLE BARS AS PER AS1742.2

**LEGEND**

No.48		CONSTRUCT NEW REINFORCED CONCRETE FOOTPATH. REFER TO COUNCIL STD DWG F2 FOR DETAILS.
No.46		CONSTRUCT NEW 200mm THICK VEHICULAR CROSSING SLAB. REFER TO COUNCIL STD DWG R3 FOR DETAILS.
No.44		CONSTRUCT NEW LANDSCAPED AREA.
No.42		RESHEET WITH 50mm THICK AC10.
No.40		FULL DEPTH ROAD PAVEMENT TO MATCH EXISTING. REFER TO EITHER COUNCIL STD DWG R5 OR R7 FOR DETAIL.
No.38		CONSTRUCT NEW CONTINUOUS FOOTPATH TREATMENT WITH STAMPED PAINTED HERRINGBONE PATTERN. REFER TO COUNCIL STD DWG F6 FOR DETAILS.
No.36		INSTALL NEW SIGN AS PER THE SIGNAGE AND LINEMARKING SHEET SERIES. REFER TO 2997-DE-01 FOR DETAIL.
No.34		INSTALL NEW TACTILE GROUND SURFACE INDICATORS AS PER AS 1428. REFER TO DWG 2997-DE-01 FOR DETAIL.
No.32		NEW STORMWATER DRAINAGE PIT WITH 2.4m LINTEL AND Ø375 PIPE. REFER TO COUNCIL STD DWG D SERIES FOR DETAIL.
No.30		NEW RUMBLE BARS. YELLOW, INSTALL AS PER SUPPLIERS SPECIFICATIONS.
No.28		INSTALL NEW STREET TREE.

**COMPLETE**

CHECKED & APPROVED  APPROVED FOR CONSTRUCTION	SURVEYED & DRAFTED CASTELLETTI JUNE 19	TRAFFIC COMMITTEE APPROVED 	STANDARDS OR GUIDELINES REFERRED TO • TDT 2011/01a • 1742.13-2009 • 1742.10-2009	S.R.A. / SURV. GEN. R.T.A. A.G.L. / SHELL PIPELINES	SERVICES TELECOM/OPTUS TELECOM/NBN GAS SEWER WATER ELEC. CABLES	DATUM A. H. D. SCALES  SCALE 1:200 A1 UNREDUCED	AMEND 1 6/12/24 FOR CONSTRUCTION DATE DESCRIPTION APPROV.	INNER WEST COUNCIL WCX M5-ST PETERS INTERCHANGE ACTIVE TRANSPORT WORKS PART 1 GENERAL ARRANGEMENT PLAN - SHEET 4 OF 8	FILE NO. 2997	SHEET NO. 23/59	PLAN NO. 2997- GA-04	CAD FILE
	DESIGNED AM/NP AUG 19	DRAWN AM AUG 19	SERVICES AFFECTED TELSTRA / OPTUS STORM WATER WATER GAS ELEC. CABLES RAILCORP	QUANTITIES	NOTICE OF ENTRY KERB & GUTTER NOTICES	DATE	EH APPROV.	CAD FILE				

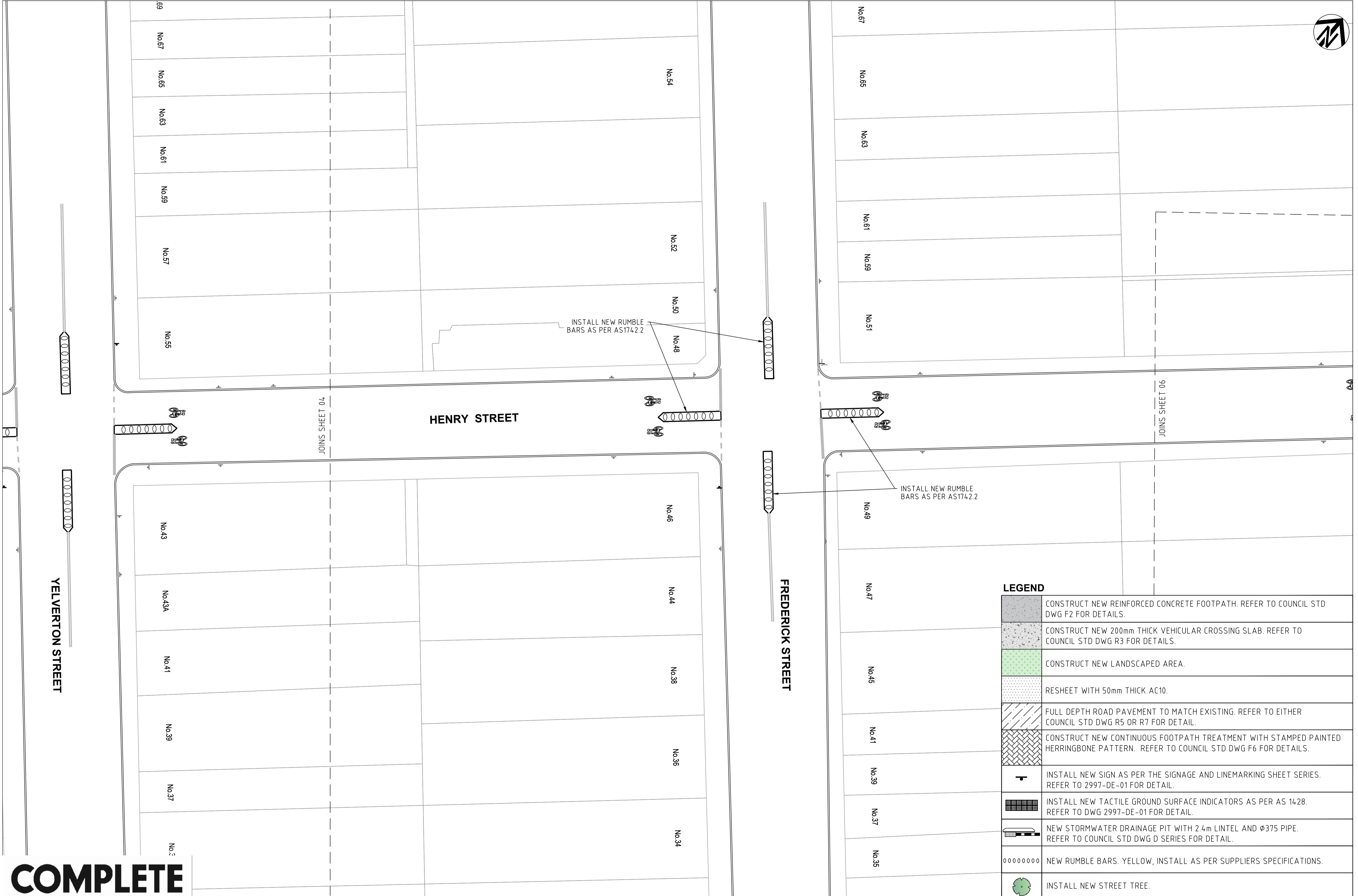
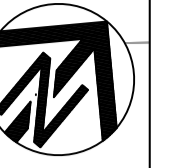

LEGEND	
	CONSTRUCT NEW REINFORCED CONCRETE FOOTPATH. REFER TO COUNCIL STD DWG F2 FOR DETAILS.
	CONSTRUCT NEW 200mm THICK VEHICULAR CROSSING SLAB. REFER TO COUNCIL STD DWG R3 FOR DETAILS.
	CONSTRUCT NEW LANDSCAPED AREA.
	RESHEET WITH 50mm THICK AC10.
	FULL DEPTH ROAD PAVEMENT TO MATCH EXISTING. REFER TO EITHER COUNCIL STD DWG R5 OR R7 FOR DETAIL.
	CONSTRUCT NEW CONTINUOUS FOOTPATH TREATMENT WITH STAMPED PAINTED HERRINGBONE PATTERN. REFER TO COUNCIL STD DWG F6 FOR DETAILS.
	INSTALL NEW SIGN AS PER THE SIGNAGE AND LINEMARKING SHEET SERIES. REFER TO 2997-DE-01 FOR DETAIL.
	INSTALL NEW TACTILE GROUND SURFACE INDICATORS AS PER AS 1428. REFER TO DWG 2997-DE-01 FOR DETAIL.
	NEW STORMWATER DRAINAGE PIT WITH 2.4m LINTEL AND Ø375 PIPE. REFER TO COUNCIL STD DWG D SERIES FOR DETAIL.
	NEW RUMBLE BARS. YELLOW, INSTALL AS PER SUPPLIERS SPECIFICATIONS.
	INSTALL NEW STREET TREE.

**COMPLETE**

CHECKED & APPROVED  APPROVED FOR CONSTRUCTION	SURVEYED & DRAFTED <b>CASTELLETTI</b> JUNE 19	TRAFFIC COMMITTEE APPROVED 	STANDARDS OR GUIDELINES REFERRED TO • TDT 2011/01a • 1742.13-2009 • 1742.10-2009	S.R.A. / SURV. GEN. R.T.A. A.G.L. / SHELL PIPELINES	SERVICES TELECOM/OPTUS TELECOM/NBN GAS SEWER WATER ELEC. CABLES	DATUM A. H. D. SCALES  SCALE 1:200 A1 UNREDUCED	AMEND 1 DATE 6/12/24 DESCRIPTION FOR CONSTRUCTION	E.H. APPROV.	INNER WEST COUNCIL WCX M5-ST PETERS INTERCHANGE ACTIVE TRANSPORT WORKS PART 1 GENERAL ARRANGEMENT PLAN - SHEET 5 OF 8	FILE NO. 2997	SHEET NO. 24/59
	DESIGNED AM/NP AUG 19	DRAWN AM AUG 19	SERVICES AFFECTED SYDNEY WATER TELSTRA / OPTUS STORM WATER WATER GAS ELEC. CABLES RAILCORP	QUANTITIES	NOTICES DATE	CAD FILE	PLAN NO. 2997- GA-05				



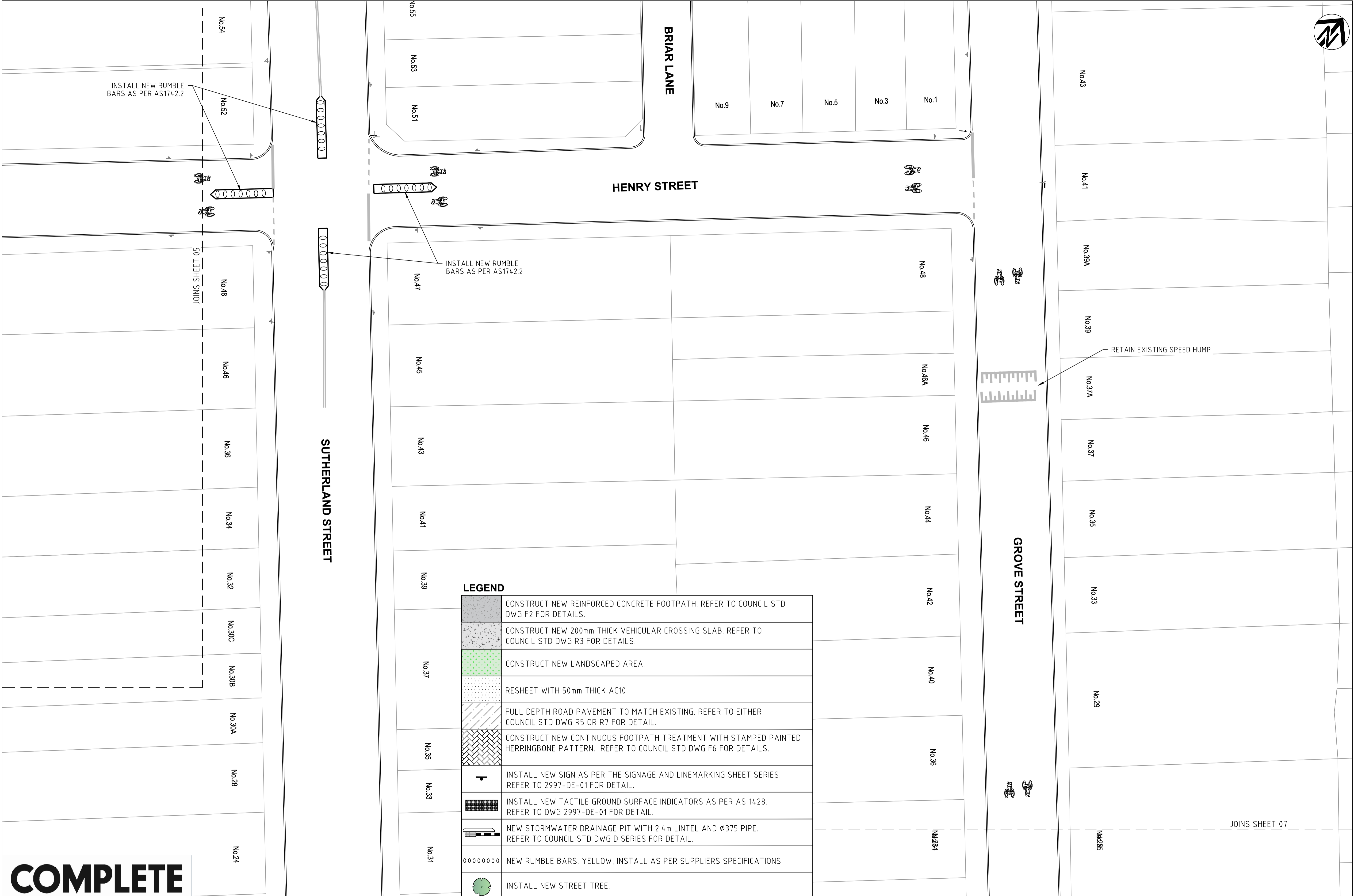
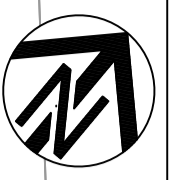

INSTALL NEW RUMBLE BARS AS PER AS1742.2

INSTALL NEW RUMBLE BARS AS PER AS1742.2

RETAIN EXISTING SPEED HUMPS

LEGEND

	CONSTRUCT NEW REINFORCED CONCRETE FOOTPATH. REFER TO COUNCIL STD DWG F2 FOR DETAILS.
	CONSTRUCT NEW 200mm THICK VEHICULAR CROSSING SLAB. REFER TO COUNCIL STD DWG R3 FOR DETAILS.
	CONSTRUCT NEW LANDSCAPED AREA.
	RESHEET WITH 50mm THICK AC10.
	FULL DEPTH ROAD PAVEMENT TO MATCH EXISTING. REFER TO EITHER COUNCIL STD DWG R5 OR R7 FOR DETAIL.
	CONSTRUCT NEW CONTINUOUS FOOTPATH TREATMENT WITH STAMPED PAINTED HERRINGBONE PATTERN. REFER TO COUNCIL STD DWG F6 FOR DETAILS.
	INSTALL NEW SIGN AS PER THE SIGNAGE AND LINEMARKING SHEET SERIES. REFER TO 2997-DE-01 FOR DETAIL.
	INSTALL NEW TACTILE GROUND SURFACE INDICATORS AS PER AS 1428. REFER TO DWG 2997-DE-01 FOR DETAIL.
	NEW STORMWATER DRAINAGE PIT WITH 2.4m LINTEL AND Ø375 PIPE. REFER TO COUNCIL STD DWG D SERIES FOR DETAIL.
	NEW RUMBLE BARS. YELLOW, INSTALL AS PER SUPPLIERS SPECIFICATIONS.
	INSTALL NEW STREET TREE.

**COMPLETE**

CHECKED & APPROVED  APPROVED FOR CONSTRUCTION	SURVEYED & DRAFTED <b>CASTELLETTI</b> JUNE 19	TRAFFIC COMMITTEE APPROVED 	STANDARDS OR GUIDELINES REFERRED TO • TDT 2011/01a • 1742.13-2009 • 1742.10-2009	S.R.A. / SURV. GEN. R.T.A. A.G.L. / SHELL PIPELINES	SERVICES TELECOM/OPTUS TELECOM/NBN GAS SEWER WATER ELEC. CABLES	DATUM A. H. D. SCALES  SCALE 1:200 A1 UNREDUCED	AMEND 1 6/12/24 FOR CONSTRUCTION DATE DESCRIPTION	APPROV. EH	INNER WEST COUNCIL WCX M5-ST PETERS INTERCHANGE ACTIVE TRANSPORT WORKS PART 1 GENERAL ARRANGEMENT PLAN - SHEET 6 OF 8	FILE NO. 2997	SHEET NO. 25/59	PLAN NO. 2997- GA-06	CAD FILE
	DESIGNED AM/NP AUG 19	DRAWN AM AUG 19	SERVICES AFFECTED TELSTRA / OPTUS STORM WATER WATER GAS ELEC. CABLES RAILCORP	QUANTITIES	NOTICE OF ENTRY KERB & GUTTER NOTICES	DATE	1 6/12/24 FOR CONSTRUCTION DATE DESCRIPTION	APPROV. EH	INNER WEST COUNCIL WCX M5-ST PETERS INTERCHANGE ACTIVE TRANSPORT WORKS PART 1 GENERAL ARRANGEMENT PLAN - SHEET 6 OF 8	FILE NO. 2997	SHEET NO. 25/59	PLAN NO. 2997- GA-06	CAD FILE

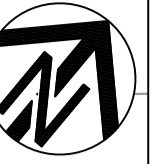

LEGEND	
	CONSTRUCT NEW REINFORCED CONCRETE FOOTPATH. REFER TO COUNCIL STD DWG F2 FOR DETAILS.
	CONSTRUCT NEW 200mm THICK VEHICULAR CROSSING SLAB. REFER TO COUNCIL STD DWG R3 FOR DETAILS.
	CONSTRUCT NEW LANDSCAPED AREA.
	RESHEET WITH 50mm THICK AC10.
	FULL DEPTH ROAD PAVEMENT TO MATCH EXISTING. REFER TO EITHER COUNCIL STD DWG R5 OR R7 FOR DETAIL.
	CONSTRUCT NEW CONTINUOUS FOOTPATH TREATMENT WITH STAMPED PAINTED HERRINGBONE PATTERN. REFER TO COUNCIL STD DWG F6 FOR DETAILS.
	INSTALL NEW SIGN AS PER THE SIGNAGE AND LINEMARKING SHEET SERIES. REFER TO 2997-DE-01 FOR DETAIL.
	INSTALL NEW TACTILE GROUND SURFACE INDICATORS AS PER AS 1428. REFER TO DWG 2997-DE-01 FOR DETAIL.
	NEW STORMWATER DRAINAGE PIT WITH 2.4m LINTEL AND Ø375 PIPE. REFER TO COUNCIL STD DWG D SERIES FOR DETAIL.
	NEW RUMBLE BARS. YELLOW, INSTALL AS PER SUPPLIERS SPECIFICATIONS.
	INSTALL NEW STREET TREE.

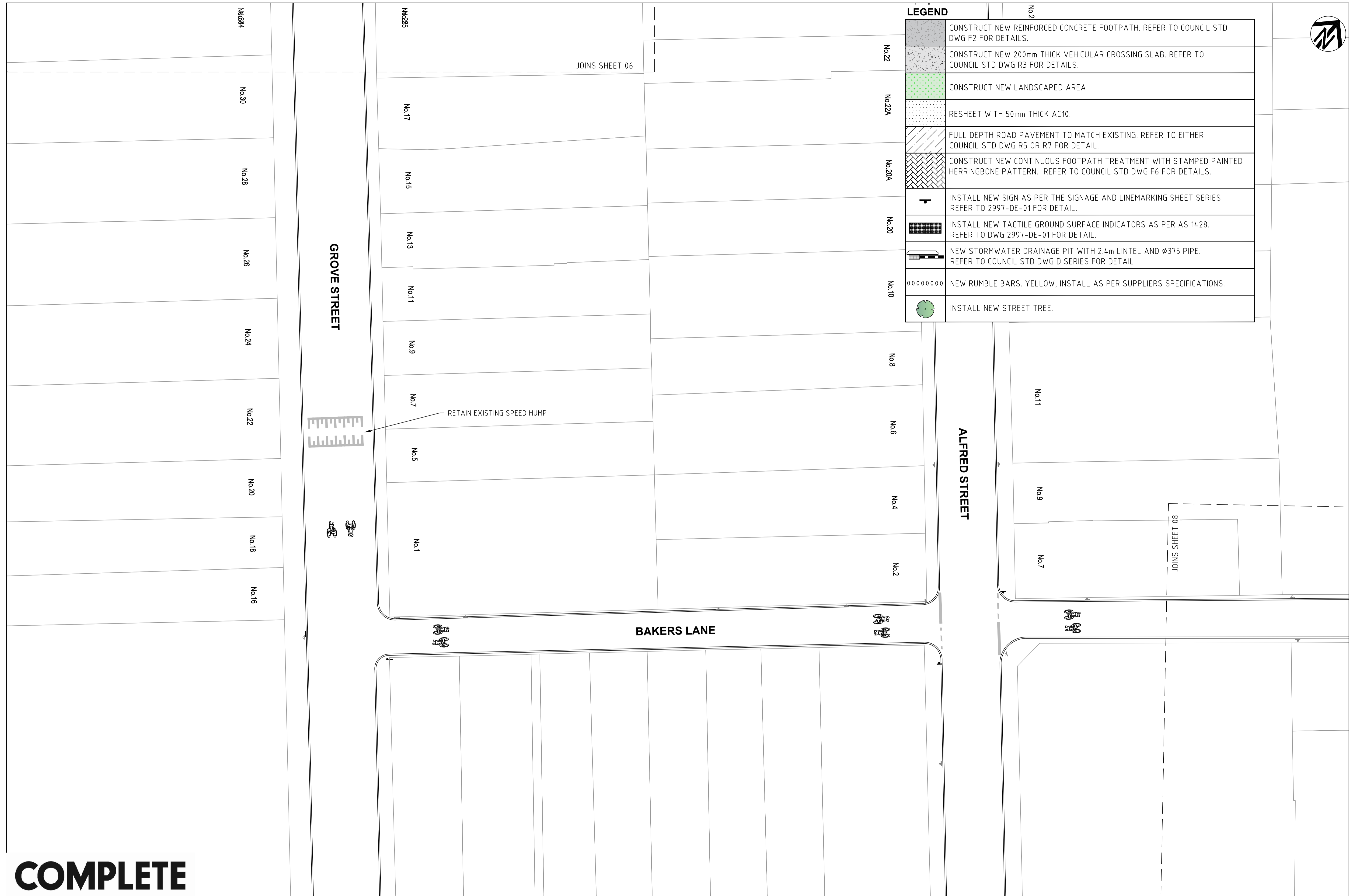

**COMPLETE**

CHECKED & APPROVED  APPROVED FOR CONSTRUCTION	SURVEYED & DRAFTED CASTELLETTI JUNE 19	TRAFFIC COMMITTEE APPROVED 	STANDARDS OR GUIDELINES REFERRED TO • TDT 2011/01a • 1742.13-2009 • 1742.10-2009	S.R.A. / SURV. GEN. R.T.A. A.G.L. / SHELL PIPELINES	SERVICES TELECOM/OPTUS TELECOM/NBN GAS SEWER WATER ELEC. CABLES	DATUM A. H. D. SCALES  SCALE 1:200 A1 UNREDUCED	INNER WEST COUNCIL WCX M5-ST PETERS INTERCHANGE ACTIVE TRANSPORT WORKS PART 1 GENERAL ARRANGEMENT PLAN - SHEET 6 OF 8		FILE NO. 2997	SHEET NO. 26/59
	DESIGNED AM/NP AUG 19	DRAWN AM AUG 19	SERVICES AFFECTED TELSTRA / OPTUS STORM WATER WATER GAS ELEC. CABLES RAILCORP	QUANTITIES	NOTICE OF ENTRY KERB & GUTTER NOTICES DATE	AMEND 1 6/12/24 FOR CONSTRUCTION	APPROV. EH	PLAN NO. 2997- GA-06	CAD FILE	

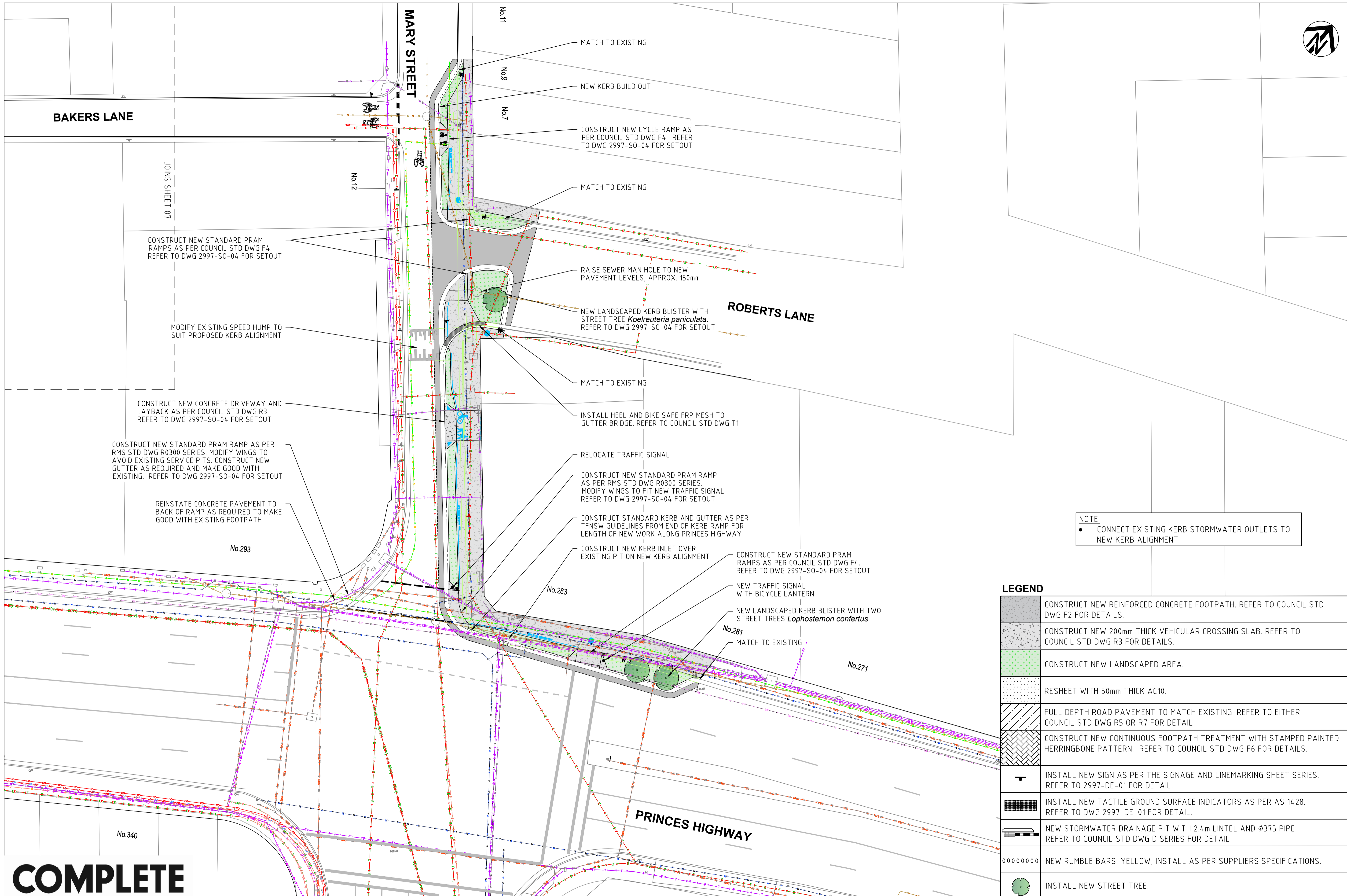

**LEGEND**

	CONSTRUCT NEW REINFORCED CONCRETE FOOTPATH. REFER TO COUNCIL STD DWG F2 FOR DETAILS.
	CONSTRUCT NEW 200mm THICK VEHICULAR CROSSING SLAB. REFER TO COUNCIL STD DWG R3 FOR DETAILS.
	CONSTRUCT NEW LANDSCAPED AREA.
	RESHEET WITH 50mm THICK AC10.
	FULL DEPTH ROAD PAVEMENT TO MATCH EXISTING. REFER TO EITHER COUNCIL STD DWG R5 OR R7 FOR DETAIL.
	CONSTRUCT NEW CONTINUOUS FOOTPATH TREATMENT WITH STAMPED PAINTED HERRINGBONE PATTERN. REFER TO COUNCIL STD DWG F6 FOR DETAILS.
	INSTALL NEW SIGN AS PER THE SIGNAGE AND LINEMARKING SHEET SERIES. REFER TO 2997-DE-01 FOR DETAIL.
	INSTALL NEW TACTILE GROUND SURFACE INDICATORS AS PER AS 1428. REFER TO DWG 2997-DE-01 FOR DETAIL.
	NEW STORMWATER DRAINAGE PIT WITH 2.4m LINTEL AND Ø375 PIPE. REFER TO COUNCIL STD DWG D SERIES FOR DETAIL.
	NEW RUMBLE BARS. YELLOW, INSTALL AS PER SUPPLIERS SPECIFICATIONS.
	INSTALL NEW STREET TREE.

**COMPLETE**

CHECKED & APPROVED 	SURVEYED & DRAFTED CASTELLETTI JUNE 19	TRAFFIC COMMITTEE APPROVED 	STANDARDS OR GUIDELINES REFERRED TO • TDF 2011/01a • 1742.13-2009 • 1742.10-2009	S.R.A. / SURV. GEN. R.T.A. A.G.L. / SHELL PIPELINES	SERVICES TELECOM/OPTUS TELECOM/HBN GAS SEWER WATER ELEC. CABLES	DATUM A. H. D.	FILE NO. 2997	SHEET NO. 27/59
APPROVED FOR CONSTRUCTION	DESIGNED AM/NP AUG 19		SERVICES AFFECTED TELSTRA / OPTUS STORM WATER WATER GAS ELEC. CABLES RAILCORP	QUANTITIES	NOTICES	SCALE 0 2 4 6 8m SCALE 1:200 A1 UNREDUCED	PLAN NO. 2997-GA-08	
	DRAWN AM AUG 19					AMEND 1 6/12/24 FOR CONSTRUCTION	CAD FILE	
							INNER WEST COUNCIL	
							WCX M5-ST PETERS INTERCHANGE	
							ACTIVE TRANSPORT WORKS PART 1	
							GENERAL ARRANGEMENT PLAN - SHEET 8 OF 8	



# SYDENHAM STATION

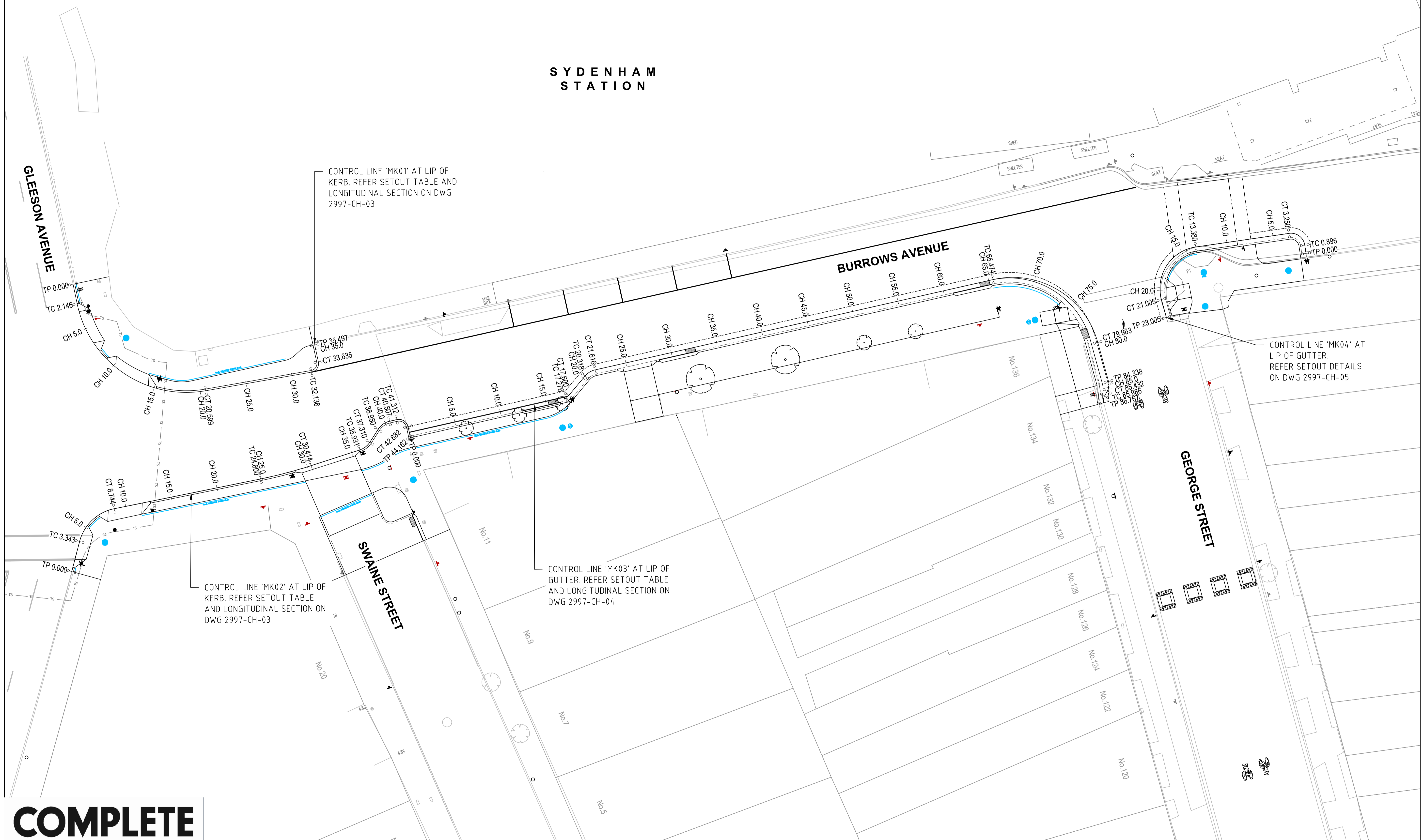

CONTROL LINE 'MK01' AT LIP OF KERB. REFER SETOUT TABLE AND LONGITUDINAL SECTION ON DWG 2997-CH-03

CONTROL LINE 'MK02' AT LIP OF KERB. REFER SETOUT TABLE AND LONGITUDINAL SECTION ON DWG 2997-CH-03

CONTROL LINE 'MK03' AT LIP OF GUTTER. REFER SETOUT TABLE AND LONGITUDINAL SECTION ON DWG 2997-CH-04

CONTROL LINE 'MK04' AT LIP OF GUTTER. REFER SETOUT DETAILS ON DWG 2997-CH-05

# COMPLETE

CHECKED & APPROVED  APPROVED FOR CONSTRUCTION	SURVEYED & DRAFTED <b>CASTELLETTI</b> JUNE 19	TRAFFIC COMMITTEE APPROVED 	STANDARDS OR GUIDELINES REFERRED TO • TDF 2011/01c • 1742.13-2009 • 1742.10-2009	S.R.A. / SURV. GEN. R.T.A. A.G.L. / SHELL PIPELINES SYDNEY WATER TELSTRA / OPTUS SYDNEY ELECTRICITY NOTICE OF ENTRY KERB & GUTTER NOTICES	SERVICES TELECOM/OPTUS TELECOM/HBN GAS SEWER WATER ELEC. CABLES	DATUM A. H. D.  SCALES	INNER WEST COUNCIL WCX M5-ST PETERS INTERCHANGE ACTIVE TRANSPORT WORKS PART 1 CHAINAGE AND LONGITUDINAL SECTION PLAN - SHEET 1 OF 7	FILE NO. 2997	SHEET NO. 28/59
	DESIGNED AM/NP AUG 19	DRAWN AM AUG 19	SERVICES AFFECTED TELSTRA / OPTUS STORM WATER WATER GAS ELEC. CABLES RAILCORP	QUANTITIES	DATE	AMEND 1 6/12/24 FOR CONSTRUCTION E.H. APPROV.	PLAN NO. 2997-CH-01	CAD FILE	

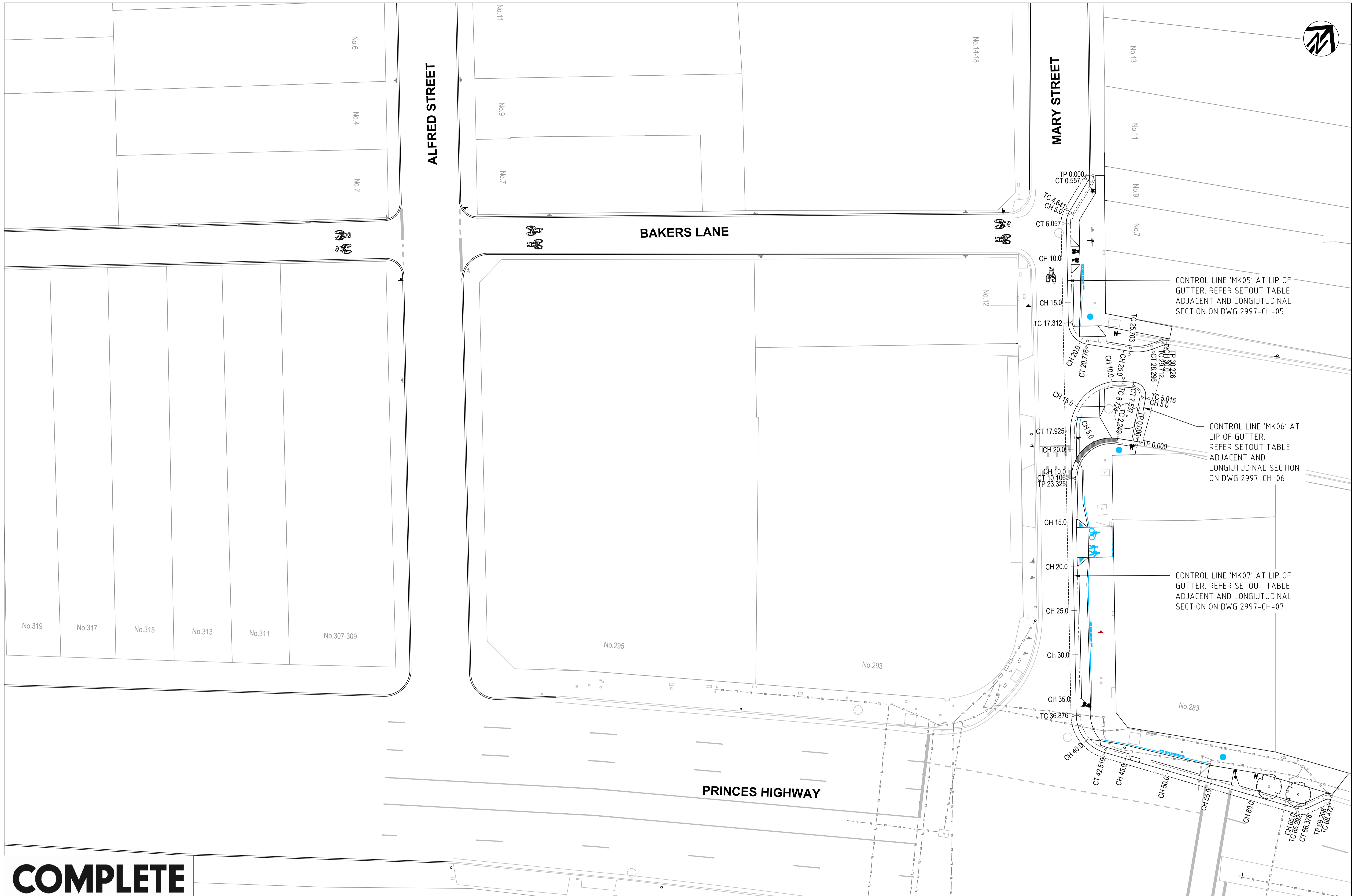
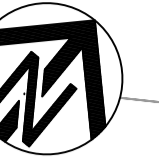

**COMPLETE**

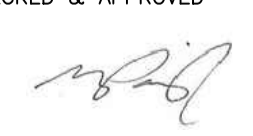
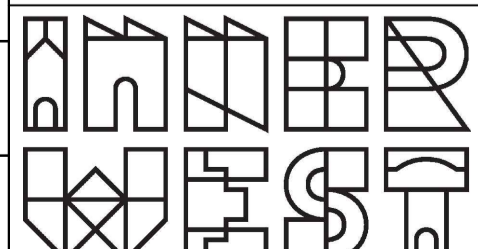
CHECKED & APPROVED  APPROVED FOR CONSTRUCTION	SURVEYED & DRAFTED <b>CASTELLETTI</b> JUNE 19	TRAFFIC COMMITTEE APPROVED 	STANDARDS OR GUIDELINES REFERRED TO • TDF 2011/01c • 1742.13-2009 • 1742.10-2009	S.R.A. / SURV. GEN. R.T.A. A.G.L. / SHELL PIPELINES	SERVICES TELECOM/OPTUS TELECOM/HBN GAS SEWER WATER ELEC. CABLES	DATUM A. H. D.	INNER WEST COUNCIL WCX M5-ST PETERS INTERCHANGE ACTIVE TRANSPORT WORKS PART 1 CHAINAGE AND LONGITUDINAL SECTION PLAN - SHEET 2 OF 7		FILE NO. 2997	SHEET NO. 29/59
	DESIGNED AM/ NP AUG 19	SERVICES AFFECTED SYDNEY WATER TELSTRA / OPTUS STORM WATER WATER GAS ELEC. CABLES RAILCORP	QUANTITIES	NOTICES DATE	SCALES	AMEND 1 6/12/24 FOR CONSTRUCTION	APPROV. EH	PLAN NO. 2997- CH-02	CAD FILE	

MK01 - LIP OF GUTTER								
PT	CHAINAGE	EASTING	NORTHING	HEIGHT	BEARING	RAD/SPIRAL	A.LENGTH	DEFL.ANGLE
IP 1	0.000	330462.311	6245749.244	10.150	140°42'28.54"			
TC	2.146	330463.670	6245747.583	10.054	140°42'28.54"			
	5.000	330465.722	6245745.609	9.926	127°04'53.90"			
IP 2	10.000	330470.215	6245743.500	9.704	103°12'30.23"			
	11.372	330471.022	6245738.598	9.644		R = -12.000	18.452	88°06'14.04"
	15.000	330475.178	6245743.390	9.485	79°20'06.56"			
	20.000	330479.761	6245745.297	9.268	55°27'42.89"			
CT	20.599	330480.245	6245745.649	9.243	52°36'14.51"			
	25.000	330483.742	6245748.322	9.053	52°36'14.51"			
	30.000	330487.714	6245751.359	8.838	52°36'14.51"			
TC	32.138	330489.413	6245752.657	8.746	52°36'14.51"			
IP 3	32.887	330490.181	6245753.244	8.714		R = -0.930	1.497	92°13'02.89"
CT	33.635	330489.564	6245753.989	8.703	320°23'11.62"			
	35.000	330488.694	6245755.041	8.684	320°23'11.62"			
IP 4	35.497	330488.377	6245755.424	8.677	320°23'11.62"			

MK02 - LIP OF GUTTER								
PT	CHAINAGE	EASTING	NORTHING	HEIGHT	BEARING	RAD/SPIRAL	A.LENGTH	DEFL.ANGLE
IP 1	0.000	330476.420	6245721.754	9.207	347°15'01.85"			
TC	3.343	330475.682	6245725.015	9.323	347°15'01.85"			
	5.000	330475.597	6245726.662	9.362	6°49'49.13"			
IP 2	6.043	330475.016	6245727.960	9.378		R = 4.850	5.402	63°48'45.10"
CT	8.744	330477.364	6245729.858	9.385	51°03'46.95"			
	10.000	330478.341	6245730.647	9.371	51°03'46.95"			
	15.000	330482.230	6245733.789	9.238	51°03'46.95"			
	20.000	330486.120	6245736.931	9.085	51°03'46.95"			
TC	24.800	330489.853	6245739.948	8.939	51°03'46.95"			
	25.000	330490.009	6245740.074	8.933	50°50'05.69"			
IP 3	27.607	330492.039	6245741.714	8.855		R = -50.150	5.614	6°24'49.94"
	30.000	330493.722	6245743.420	8.798	45°07'20.91"			
CT	30.414	330494.014	6245743.713	8.788	44°38'57.01"			
	35.000	330497.237	6245746.976	8.680	44°38'57.01"			
TC	35.931	330497.891	6245747.638	8.659	44°38'57.01"			
IP 4	36.621	330498.396	6245748.149	8.642		R = -2.000	1.378	39°29'21.43"
CT	37.310	330498.460	6245748.864	8.624	5°09'35.58"			
TC	38.950	330498.608	6245750.497	8.581	5°09'35.58"			
IP 5	39.729	330498.681	6245751.315	8.554		R = 2.000	1.558	44°37'09.75"
	40.000	330498.966	6245751.471	8.543	35°14'35.50"			
CT	40.507	330499.308	6245751.844	8.519	49°46'45.33"			
TC	41.312	330499.922	6245752.364	8.477	49°46'45.33"			
IP 6	42.097	330500.686	6245753.010	8.436		R = 1.000	1.571	90°00'00.00"
CT	42.882	330501.331	6245752.246	8.409	139°46'45.33"			
IP 7	44.162	330502.158	6245751.269	8.365	139°46'45.33"			

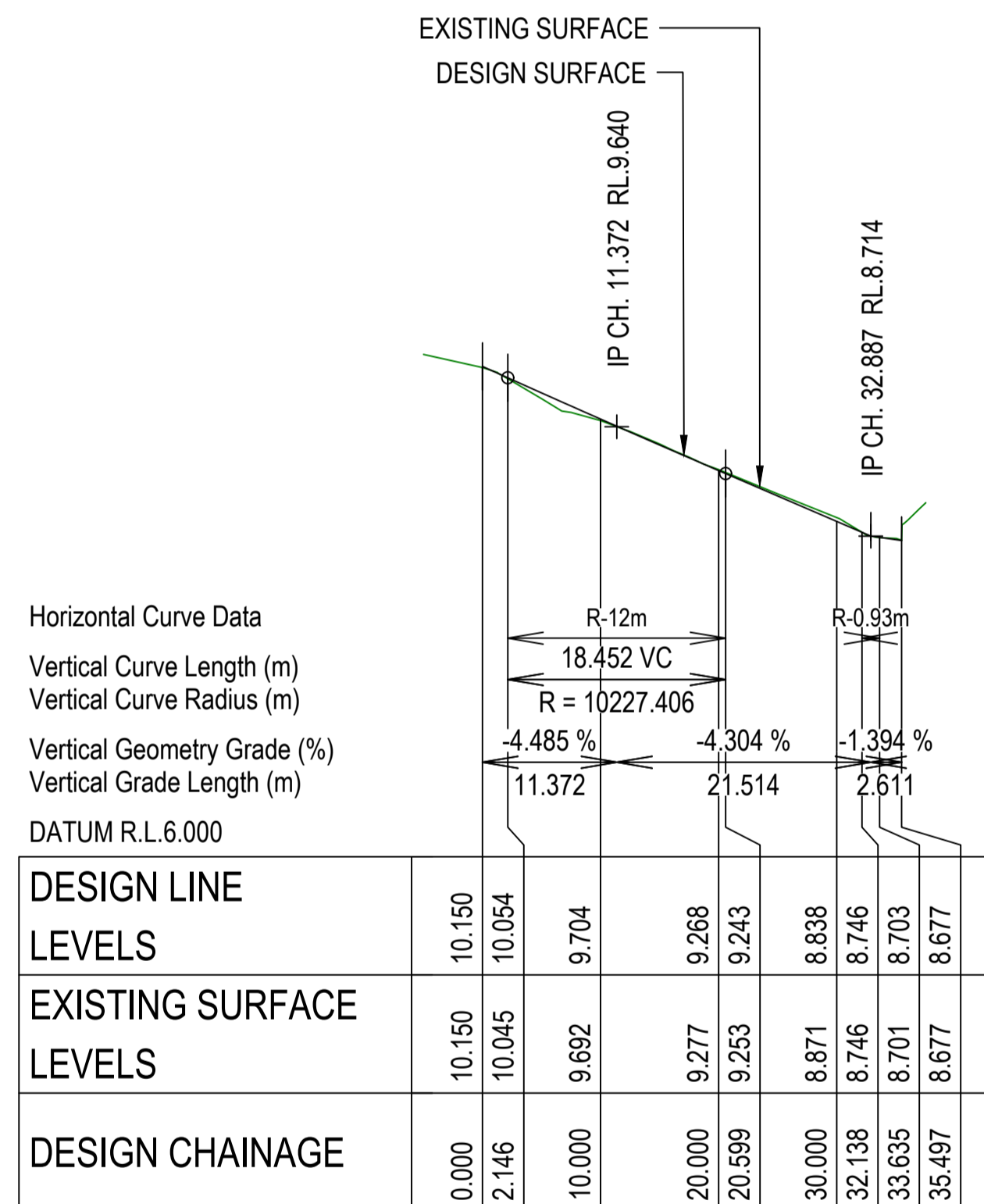

**LONGITUDINAL SECTION - MK01 - LIP OF GUTTER**

HORIZONTAL SCALE 1:500  
 VERTICAL SCALE 1:50

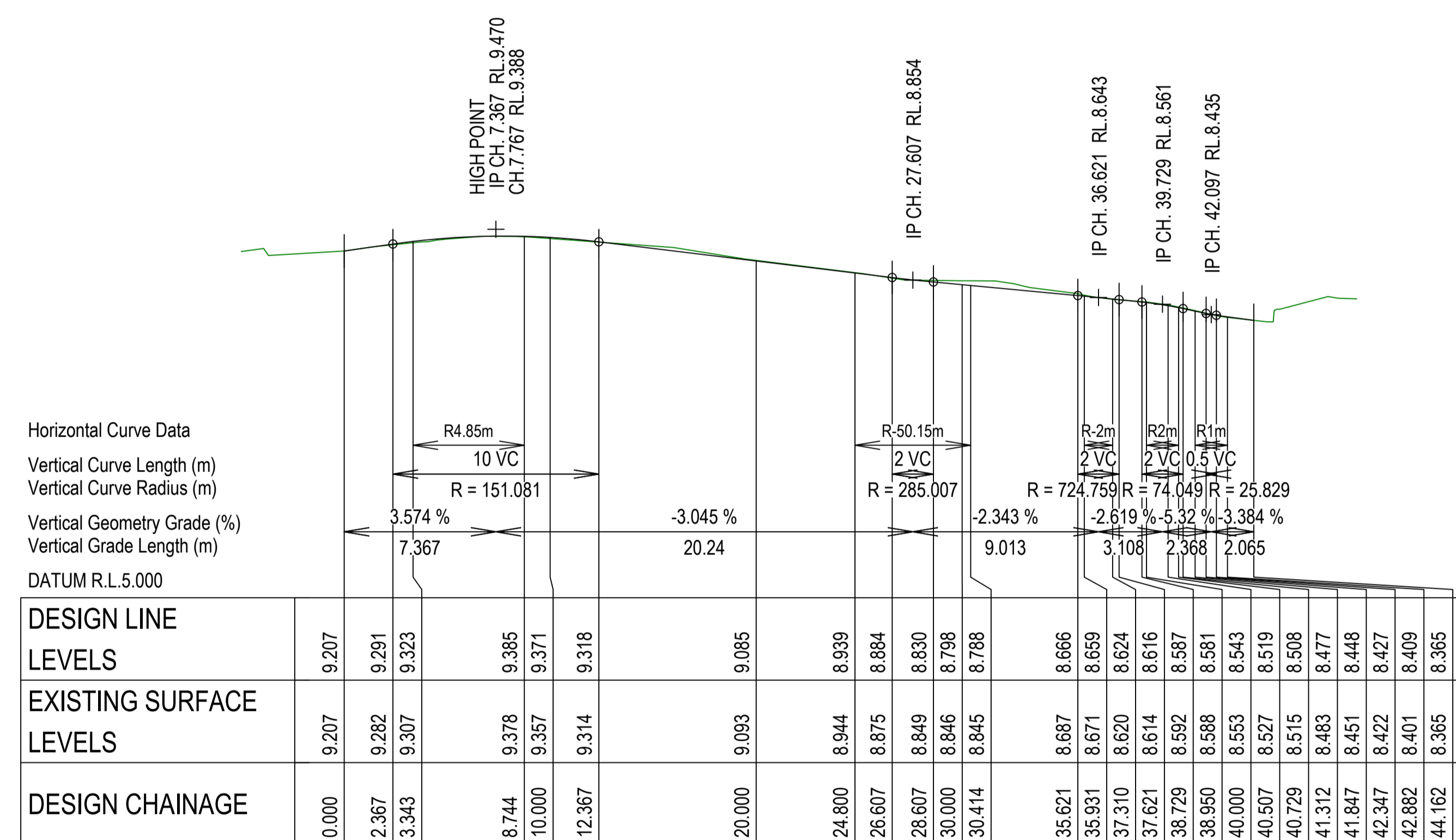
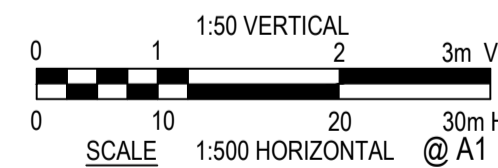

**LONGITUDINAL SECTION - MK02 - LIP OF GUTTER**

HORIZONTAL SCALE 1:200  
 VERTICAL SCALE 1:50

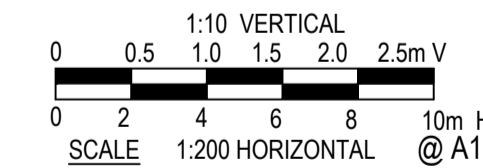

**COMPLETE**

CHECKED & APPROVED 	SURVEYED & DRAFTED CASTELLETTI JUNE 19	TRAFFIC COMMITTEE APPROVED 	STANDARDS OR GUIDELINES REFERRED TO • TDF 2011/01c • 1742.13-2009 • 1742.10-2009	S.R.A. / SURV. GEN. R.T.A. A.G.L. / SHELL PIPELINES	SERVICES TELECOM/OPTUS TELECOM/NEB GAS SEWER WATER ELEC. CABLES	DATUM A. H. D.	INNER WEST COUNCIL		FILE NO. 2997	SHEET NO. 30/59
APPROVED FOR CONSTRUCTION	DESIGNED AM/NP AUG 19		SERVICES AFFECTED	QUANTITIES	SYDNEY WATER TELSTRA / OPTUS SYDNEY ELECTRICITY NOTICE OF ENTRY KERB & GUTTER	SCALES	WCX M5-ST PETERS INTERCHANGE ACTIVE TRANSPORT WORKS PART 1		PLAN NO. 2997-CH-03	
	DRAWN AM AUG 19		TELSTRA / OPTUS STORM WATER WATER GAS ELEC. CABLES RAILCORP	NOTICES	DATE	1 6/12/24 FOR CONSTRUCTION AMEND DATE DESCRIPTION	CHAINAGE AND LONGITUDINAL SECTION PLAN - SHEET 3 OF 7		CAD FILE	

MK03 - LIP OF GUTTER

PT	CHAINAGE	EASTING	NORTHING	HEIGHT	BEARING	RAD/SPIRAL	A.LENGTH	DEFLANGLE
IP 1	0.000	330501.719	6245751.788	8.384	49°46'45.33"			
	5.000	330505.537	6245755.017	8.151	49°46'45.33"			
	10.000	330509.355	6245758.245	7.918	49°46'45.33"			
	15.000	330513.172	6245761.474	7.686	49°46'45.33"			
TC	17.361	330514.975	6245762.998	7.581	49°46'45.33"			
IP 2	17.523	330515.103	6245763.107	7.575		R = -0.500	0.324	37°10'21.23"
CT	17.685	330515.140	6245763.271	7.570	12°36'24.10"			
	20.000	330515.645	6245765.530	7.508	12°36'24.10"			
TC	20.320	330515.715	6245765.842	7.491	12°36'24.10"			
IP 3	20.969	330515.862	6245766.499	7.449		R = 2.000	1.298	37°10'21.23"
CT	21.618	330516.376	6245766.933	7.400	49°46'45.33"			
	25.000	330518.958	6245769.117	7.231	49°46'45.33"			
	30.000	330522.776	6245772.346	7.070	49°46'45.33"			
	35.000	330526.594	6245775.574	6.836	49°46'45.33"			
	40.000	330530.412	6245778.803	6.601	49°46'45.33"			
	45.000	330534.229	6245782.032	6.367	49°46'45.33"			
	50.000	330538.047	6245785.260	6.133	49°46'45.33"			
	55.000	330541.865	6245788.489	5.898	49°46'45.33"			
	60.000	330545.683	6245791.718	5.664	49°46'45.33"			
	65.000	330549.501	6245794.946	5.430	49°46'45.33"			
TC	65.249	330549.691	6245795.107	5.418	49°46'45.33"			
	70.000	330553.943	6245797.099	5.196	80°01'24.53"			
IP 4	72.112	330556.256	6245800.660	5.113		R = 9.000	13.726	87°23'04.97"
	75.000	330558.853	6245796.588	5.106	111°51'16.09"			
CT	78.976	330562.102	6245794.354	5.292	137°09'50.30"			
	80.000	330562.799	6245793.603	5.353	137°09'50.30"			
TC	83.953	330565.486	6245790.705	5.591	137°09'50.30"			
IP 5	84.292	330565.719	6245790.453	5.609		R = 2.000	0.679	19°27'16.16"
CT	84.632	330565.855	6245790.139	5.626	156°37'06.45"			
	85.000	330566.001	6245789.801	5.643	156°37'06.45"			
TC	85.158	330566.064	6245789.655	5.650	156°37'06.45"			
IP 6	85.495	330566.199	6245789.344	5.663		R = -2.000	0.672	19°15'48.17"
CT	85.831	330566.429	6245789.094	5.675	137°21'18.28"			
IP 7	85.989	330566.536	6245788.977	5.681	137°21'18.28"			

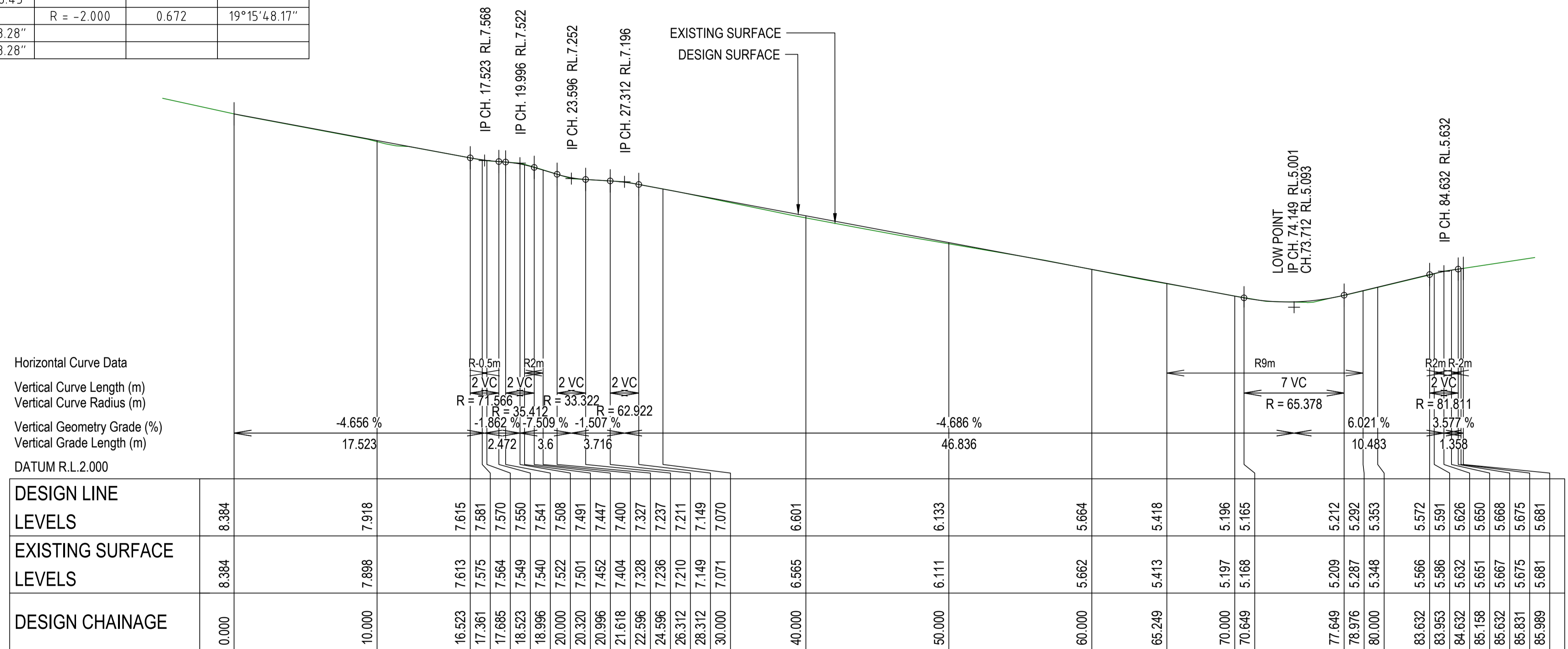

LONGITUDINAL SECTION - MK03 - LIP OF KERB

HORIZONTAL SCALE 1:200  
 VERTICAL SCALE 1:50

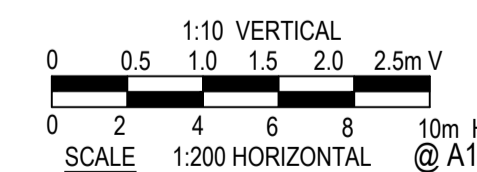

**COMPLETE**

CHECKED & APPROVED  APPROVED FOR CONSTRUCTION	SURVEYED & DRAFTED CASTELLETTI JUNE 19	TRAFFIC COMMITTEE APPROVED 	STANDARDS OR GUIDELINES REFERRED TO • TDF 2011/01c • 1742.13-2009 • 1742.10-2009	S.R.A. / SURV. GEN. R.T.A. A.G.L. / SHELL PIPELINES	SERVICES TELECOM/OPTUS TELECOM/HBN GAS SEWER WATER ELEC. CABLES	DATUM A. H. D.	INNER WEST COUNCIL WCX M5-ST PETERS INTERCHANGE ACTIVE TRANSPORT WORKS PART 1 CHAINAGE AND LONGITUDINAL SECTION PLAN - SHEET 4 OF 7	FILE NO. 2997	SHEET NO. 31/59
	DESIGNED AM/NP AUG 19	SERVICES AFFECTED TELSTRA / OPTUS STORM WATER WATER GAS ELEC. CABLES RAILCORP	QUANTITIES	NOTICES DATE	SCALES	PLAN NO. 2997-CH-04		CAD FILE	

AMEND	DATE	DESCRIPTION	APPROV.
1	6/12/24	FOR CONSTRUCTION	EH

MK04 - LIP OF KERB								
PT	CHAINAGE	EASTING	NORTHING	HEIGHT	BEARING	RAD/SPIRAL	A.LENGTH	DEFL ANGLE
IP 1	0.000	330578.435	6245813.258	4.242	324°10'54.04"			
TC	0.896	330577.911	6245813.985	4.267	324°10'54.04"			
IP 2	2.073	330577.034	6245815.199	4.298		R = -1.500	2.354	89°55'09.03"
CT	3.250	330575.818	6245814.324	4.324	234°15'45.01"			
	5.000	330574.398	6245813.302	4.360	234°15'45.01"			
	10.000	330570.339	6245810.382	4.463	234°15'45.01"			
TC	13.380	330567.596	6245808.408	4.532	234°15'45.01"			
	15.000	330566.478	6245807.248	4.565	213°37'52.56"			
IP 3	17.193	330563.461	6245805.432	4.631		R = -4.500	7.626	97°05'39.97"
CT	20.000	330566.329	6245802.503	4.761	149°58'09.44"			
CT	21.005	330566.924	6245801.696	4.815	137°10'05.04"			
IP 4	23.005	330568.284	6245800.230	4.923	137°10'05.04"			

MK05 - LIP OF KERB								
PT	CHAINAGE	EASTING	NORTHING	HEIGHT	BEARING	RAD/SPIRAL	A.LENGTH	DEFL ANGLE
IP 1	0.000	331204.993	6245769.533	11.263	139°34'58.26"			
IP 2	0.279	331205.178	6245769.315	11.262		R = 1.000	0.557	31°56'20.13"
CT	0.557	331205.220	6245769.032	11.259	171°31'18.39"			
TC	4.641	331205.822	6245764.992	11.197	171°31'18.39"			
	5.000	331205.900	6245764.643	11.193	163°18'18.66"			
IP 3	5.349	331205.930	6245764.273	11.190		R = -2.500	1.415	32°26'10.71"
CT	6.057	331206.406	6245763.723	11.183	139°05'07.68"			
	10.000	331208.988	6245760.744	11.164	139°05'07.68"			
	15.000	331212.263	6245756.965	11.121	139°05'07.68"			
TC	17.312	331213.777	6245755.218	11.094	139°05'07.68"			
IP 4	19.044	331215.136	6245753.650	11.088		R = -2.500	3.464	79°23'35.85"
	20.000	331216.209	6245754.415	11.091	77°28'14.75"			
CT	20.776	331216.928	6245754.697	11.097	59°41'31.83"			
	25.000	331220.575	6245756.829	11.153	59°41'31.83"			
TC	25.703	331221.181	6245757.184	11.163	59°41'31.83"			
IP 5	26.999	331222.327	6245757.853	11.186		R = -5.000	2.593	29°43'05.62"
CT	28.296	331222.989	6245759.002	11.213	29°58'26.21"			
TC	29.712	331223.697	6245760.229	11.246	29°58'26.21"			
IP 6	29.969	331223.828	6245760.457	11.253		R = 1.000	0.514	29°27'21.81"
	30.000	331223.874	6245760.454	11.253	46°28'21.93"			
IP 7	30.226	331224.054	6245760.590	11.258	59°25'48.02"			

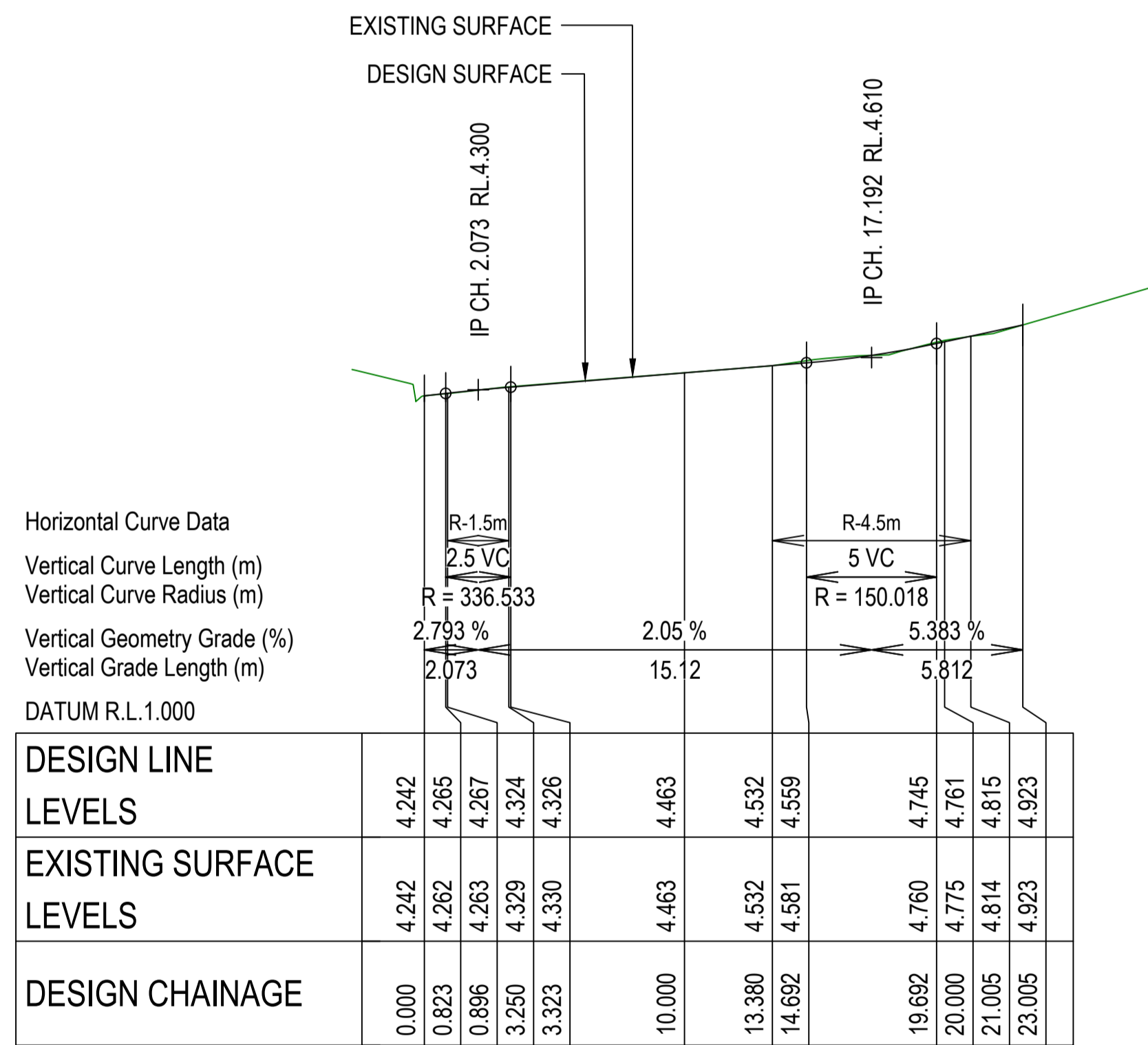

LONGITUDINAL SECTION - MK04 - LIP OF GUTTER

HORIZONTAL SCALE 1:200  
 VERTICAL SCALE 1:50

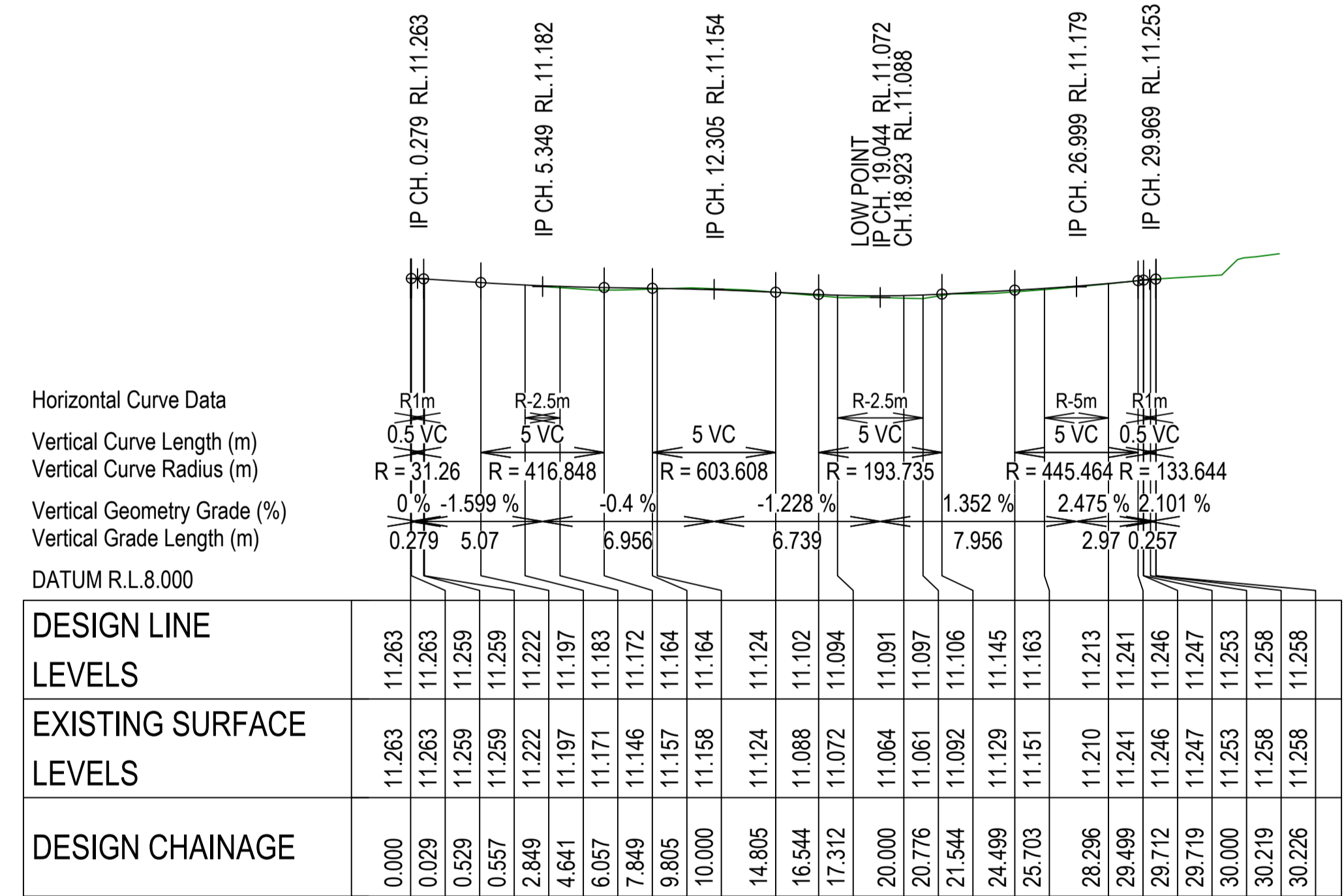
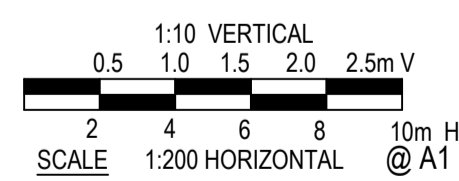

LONGITUDINAL SECTION - MK05 - LIP OF KERB

HORIZONTAL SCALE 1:200  
 VERTICAL SCALE 1:50

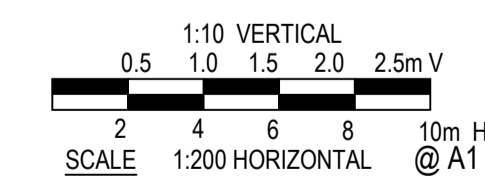

**COMPLETE**

CHECKED & APPROVED 	SURVEYED & DRAFTED CASTELLETTI JUNE 19	TRAFFIC COMMITTEE APPROVED 	STANDARDS OR GUIDELINES REFERRED TO • TDF 2011/01c • 1742.13-2009 • 1742.10-2009	S.R.A. / SURV. GEN. R.T.A. A.G.L. / SHELL PIPELINES	SERVICES TELECOM/OPTUS TELECOM/MBN GAS SEWER WATER ELEC. CABLES	DATUM A. H. D.	INNER WEST COUNCIL		FILE NO. 2997	SHEET NO. 32/59
APPROVED FOR CONSTRUCTION	DESIGNED AM/NP AUG 19		SERVICES AFFECTED TELSTRA / OPTUS STORM WATER WATER GAS ELEC. CABLES RAILCORP	QUANTITIES		SCALES	WCX M5-ST PETERS INTERCHANGE ACTIVE TRANSPORT WORKS PART 1		PLAN NO. 2997-CH-05	
	DRAWN AM AUG 19			NOTICES	DATE	1 6/12/24 FOR CONSTRUCTION	CHAINAGE AND LONGITUDINAL SECTION PLAN - SHEET 5 OF 7		CAD FILE	



MK06 - LIP OF GUTTER								
PT	CHAINAGE	EASTING	NORTHING	HEIGHT	BEARING	RAD/SPIRAL	A.LENGTH	DEFL.ANGLE
IP 1	0.000	331228.339	6245749.866	10.957	331°14'32.63"			
	5.000	331225.933	6245754.250	11.085	331°14'32.63"			
TC	5.015	331225.926	6245754.263	11.085	331°14'32.63"			
IP 2	6.276	331225.120	6245755.732	11.097		R = -1.500	2.521	96°18'25.94"
CT	7.537	331223.749	6245754.769	11.093	234°56'06.69"			
TC	8.724	331222.777	6245754.087	11.076	234°56'06.69"			
	10.000	331221.827	6245753.240	11.050	221°38'40.32"			
IP 3	13.325	331217.791	6245750.587	10.986		R = -5.500	9.201	95°50'58.93"
	15.000	331220.528	6245748.588	10.957	169°33'26.86"			
CT	17.925	331221.781	6245745.983	10.912	139°05'07.76"			
	20.000	331223.140	6245744.415	10.860	139°05'07.76"			
IP 4	23.325	331225.317	6245741.903	10.724	139°05'07.76"			

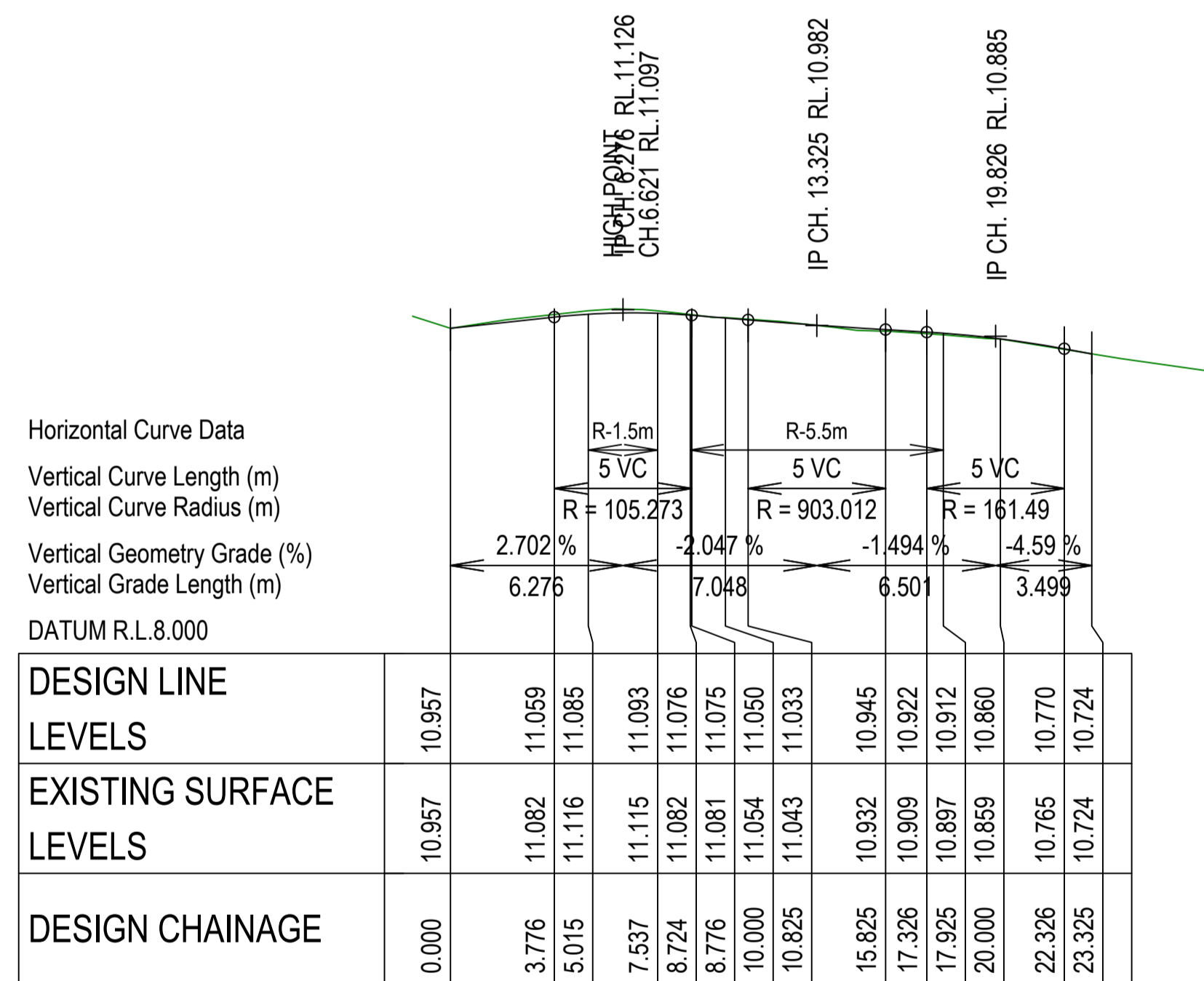

LONGITUDINAL SECTION - MK06 - LIP OF GUTTER

HORIZONTAL SCALE 1:200

VERTICAL SCALE 1:50

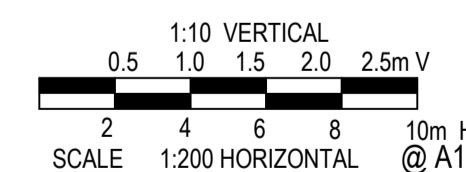

**COMPLETE**

CHECKED & APPROVED <i>[Signature]</i>	SURVEYED & DRAFTED CASTELLETTI JUNE 19	TRAFFIC COMMITTEE APPROVED <b>WEST</b>	STANDARDS OR GUIDELINES REFERRED TO • TDF 2011/01c • 1742.13-2009 • 1742.10-2009	S.R.A. / SURV. GEN. R.T.A. A.G.L. / SHELL PIPELINES	SERVICES TELECOM/OPTUS TELECOM/NEB GAS SEWER WATER ELEC. CABLES	DATUM A. H. D.	INNER WEST COUNCIL WCX M5-ST PETERS INTERCHANGE ACTIVE TRANSPORT WORKS PART 1 CHAINAGE AND LONGITUDINAL SECTION PLAN - SHEET 6 OF 7	FILE NO. 2997	SHEET NO. 33/59
	APPROVED FOR CONSTRUCTION		DESIGNED AM/NP AUG 19	SERVICES AFFECTED TELSTRA / OPTUS STORM WATER WATER GAS ELEC. CABLES RAILCORP		QUANTITIES		NOTICE OF ENTRY KERB & GUTTER NOTICES	DATE
DRAWN AM AUG 19						1 AMEND	6/12/24 DATE	FOR CONSTRUCTION DESCRIPTION	EH APPROV.

MK07 - LIP OF GUTTER								
PT	CHAINAGE	EASTING	NORTHING	HEIGHT	BEARING	RAD/SPIRAL	A.LENGTH	DEFL.ANGLE
TC	2.249	331226.409	6245748.712	10.921	239°07'27.14"			
	5.000	331224.610	6245746.687	10.877	204°05'52.64"			
IP 2	6.178	331221.803	6245745.958	10.853		R = -4.500	7.857	100°02'19.39"
	10.000	331225.249	6245741.984	10.737	140°26'09.52"			
CT	10.106	331225.317	6245741.903	10.733	139°05'07.76"			
	15.000	331228.523	6245738.204	10.551	139°05'07.76"			
	20.000	331231.797	6245734.426	10.360	139°05'07.76"			
	25.000	331235.072	6245730.648	10.091	139°05'07.76"			
	30.000	331238.347	6245726.869	9.794	139°05'07.76"			
	35.000	331241.621	6245723.091	9.482	139°05'07.76"			
TC	36.876	331242.850	6245721.673	9.363	139°05'07.76"			
IP 3	39.698	331244.993	6245719.200	9.223		R = -4.450	5.644	72°39'47.24"
	40.000	331245.527	6245720.191	9.213	98°51'33.69"			
CT	42.519	331247.992	6245720.509	9.177	66°25'20.52"			
	45.000	331250.266	6245721.501	9.169	66°25'20.52"			
	50.000	331254.849	6245723.501	9.166	66°25'20.52"			
	55.000	331259.431	6245725.501	9.190	66°25'20.52"			
	60.000	331264.014	6245727.501	9.215	66°25'20.52"			
	65.000	331268.596	6245729.501	9.240	66°25'20.52"			
TC	65.292	331268.864	6245729.618	9.241	66°25'20.52"			
IP 4	65.835	331269.385	6245729.845	9.244		R = -1.500	1.086	41°28'58.69"
CT	66.378	331269.624	6245730.360	9.247	24°56'21.83"			
TC	68.472	331270.507	6245732.259	9.260	24°56'21.83"			
IP 5	68.840	331270.670	6245732.608	9.261		R = 1.000	0.736	42°09'49.37"
IP 6	69.208	331271.025	6245732.758	9.259	67°06'11.20"			

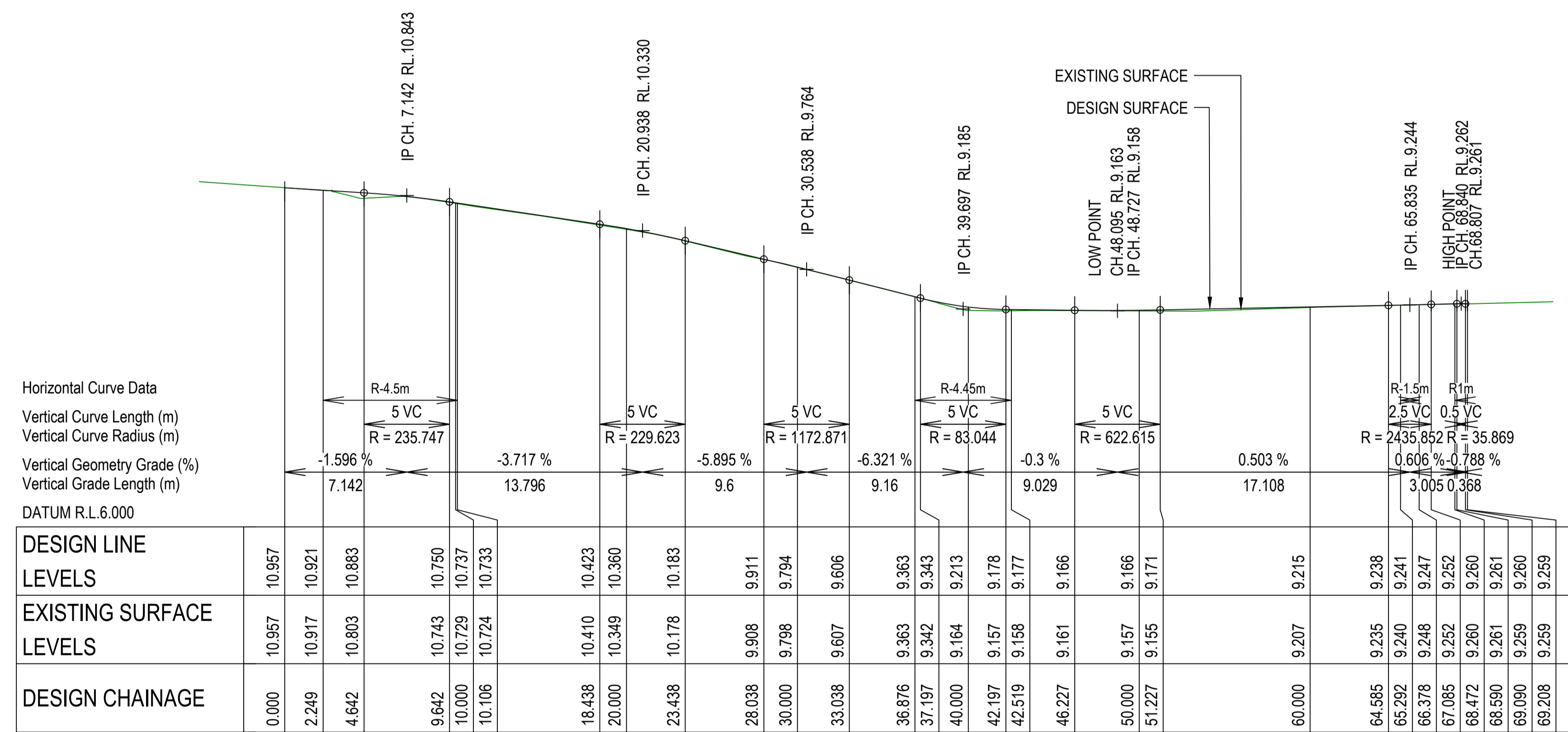

LONGITUDINAL SECTION - MK07 - LIP OF GUTTER

HORIZONTAL SCALE 1:200  
 VERTICAL SCALE 1:50

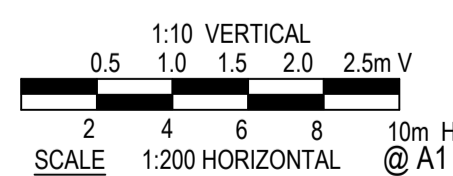

**COMPLETE**

CHECKED & APPROVED <i>[Signature]</i>	SURVEYED & DRAFTED CASTELLETTI JUNE 19	TRAFFIC COMMITTEE APPROVED	STANDARDS OR GUIDELINES REFERRED TO • TDF 2011/01e • 1742.13-2009 • 1742.10-2009	S.R.A. / SURV. GEN. R.T.A. A.G.L. / SHELL PIPELINES	SERVICES TELECOM/OPTUS TELECOM/NEB GAS SEWER WATER ELEC. CABLES	DATUM A. H. D.	INNER WEST COUNCIL		FILE NO. 2997	SHEET NO. 34/59
APPROVED FOR CONSTRUCTION	DESIGNED AM/NP AUG 19	<b>WEST</b>	SERVICES AFFECTED TELSTRA / OPTUS STORM WATER WATER GAS ELEC. CABLES RAILCORP	QUANTITIES	NOTICE OF ENTRY KERB & GUTTER NOTICES	SCALES	WCX M5-ST PETERS INTERCHANGE ACTIVE TRANSPORT WORKS PART 1		PLAN NO. 2997-CH-07	
	DRAWN AM AUG 19	<b>WEST</b>				1 6/12/24 FOR CONSTRUCTION AMEND DATE DESCRIPTION	CHAINAGE AND LONGITUDINAL SECTION PLAN - SHEET 7 OF 7		CAD FILE	

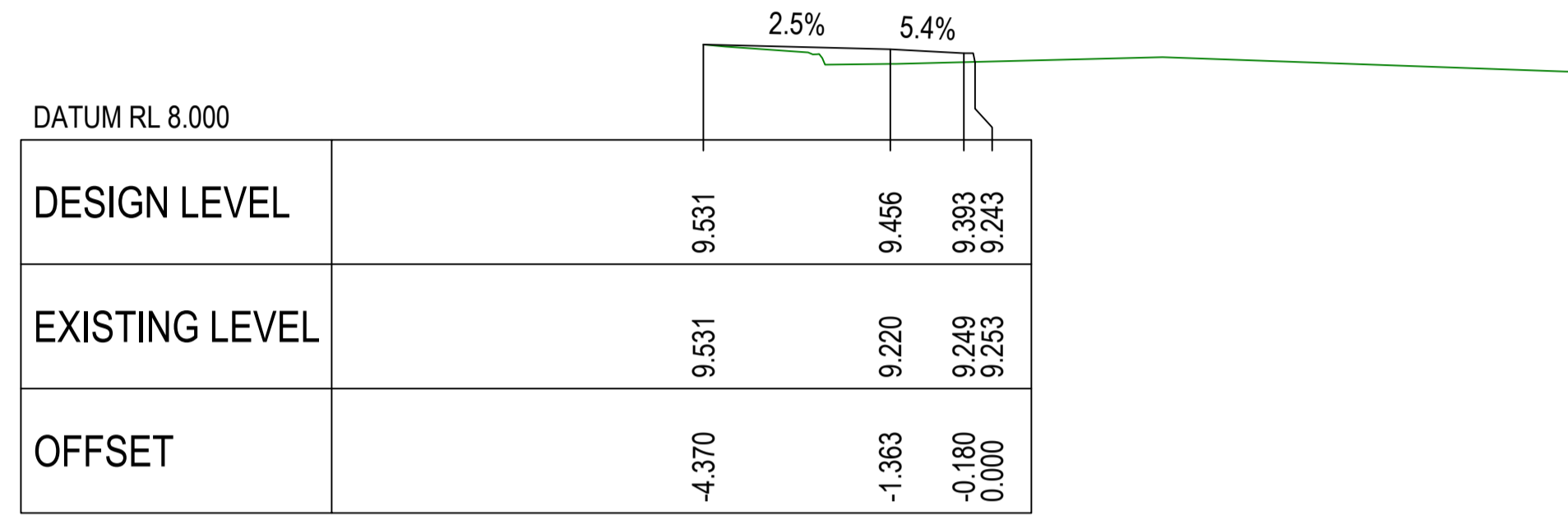

CH. 20.599 (HORIZONTAL TANGENT POINT)

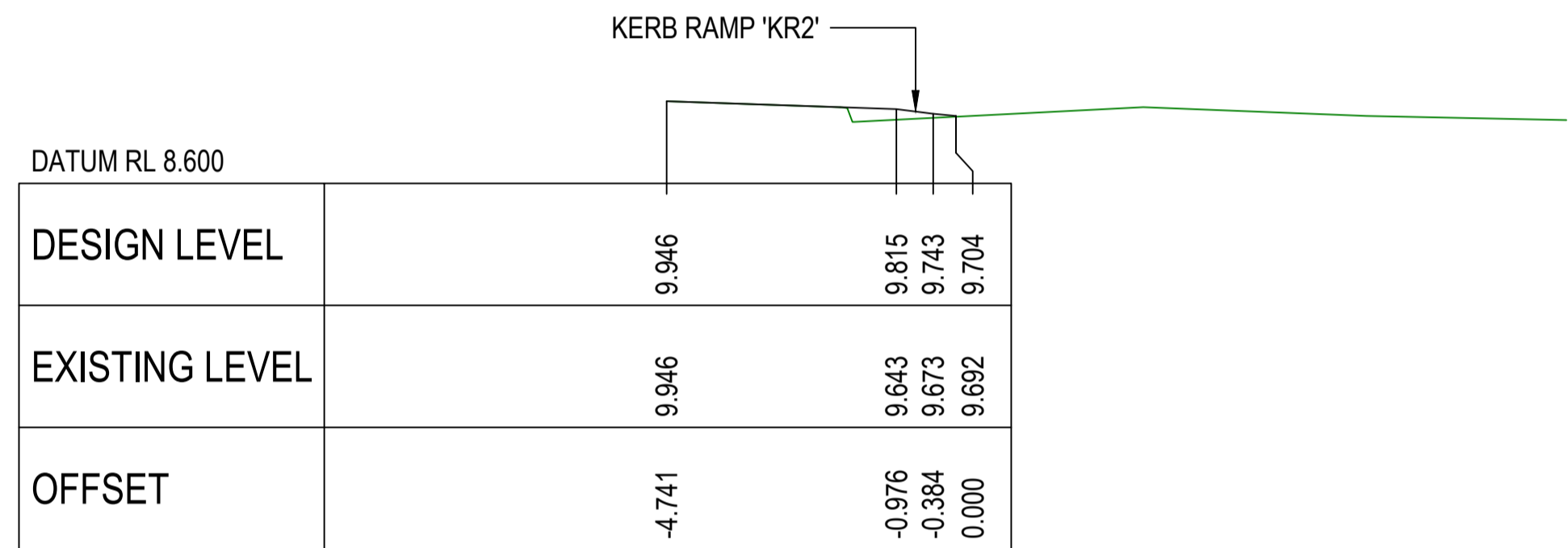

CH. 10.000

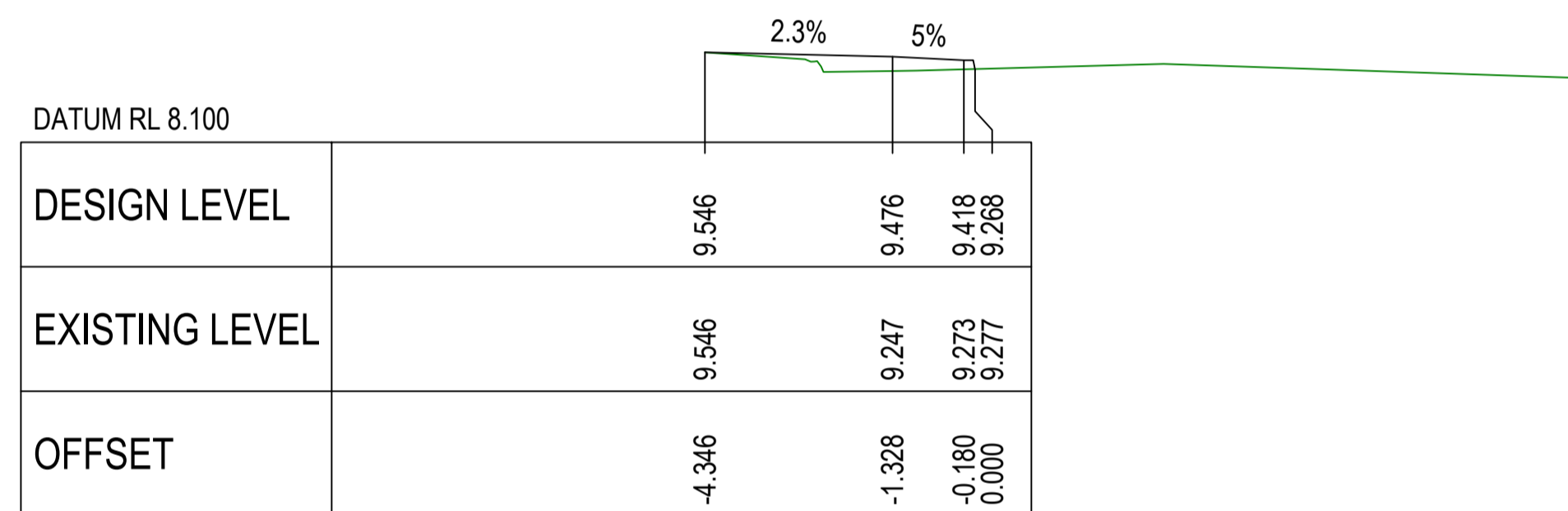

CH. 20.000

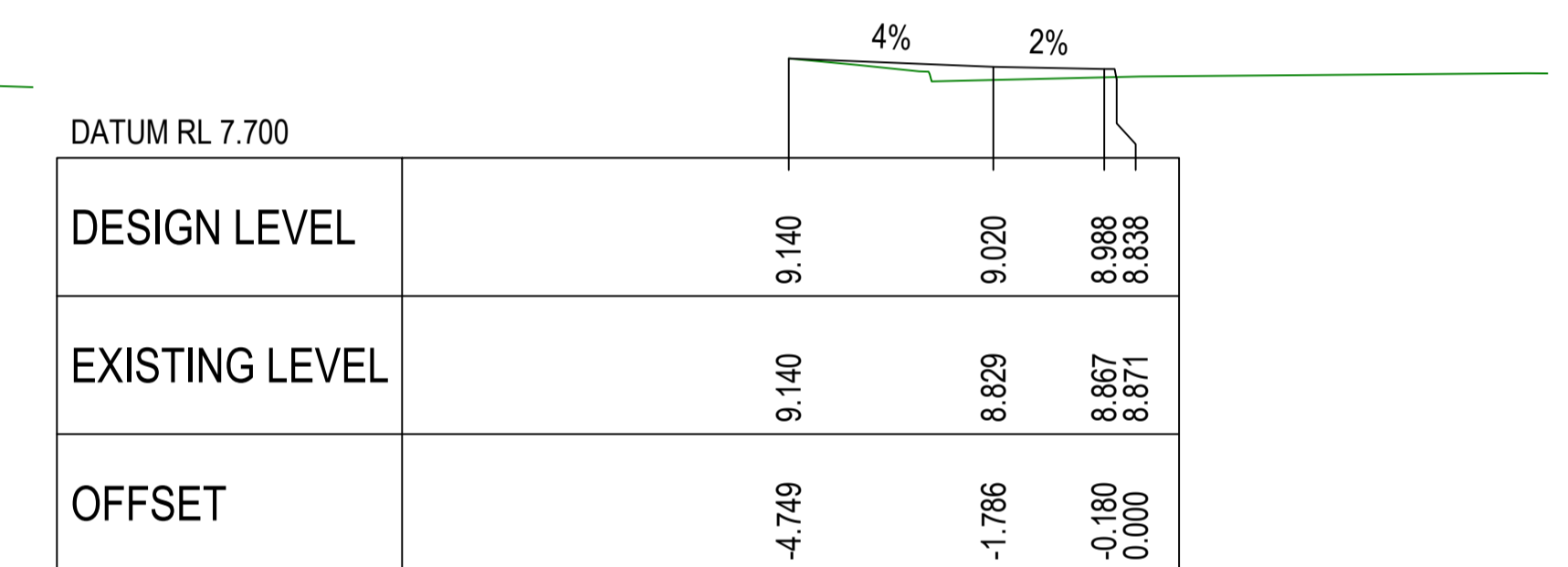

CH. 30.000

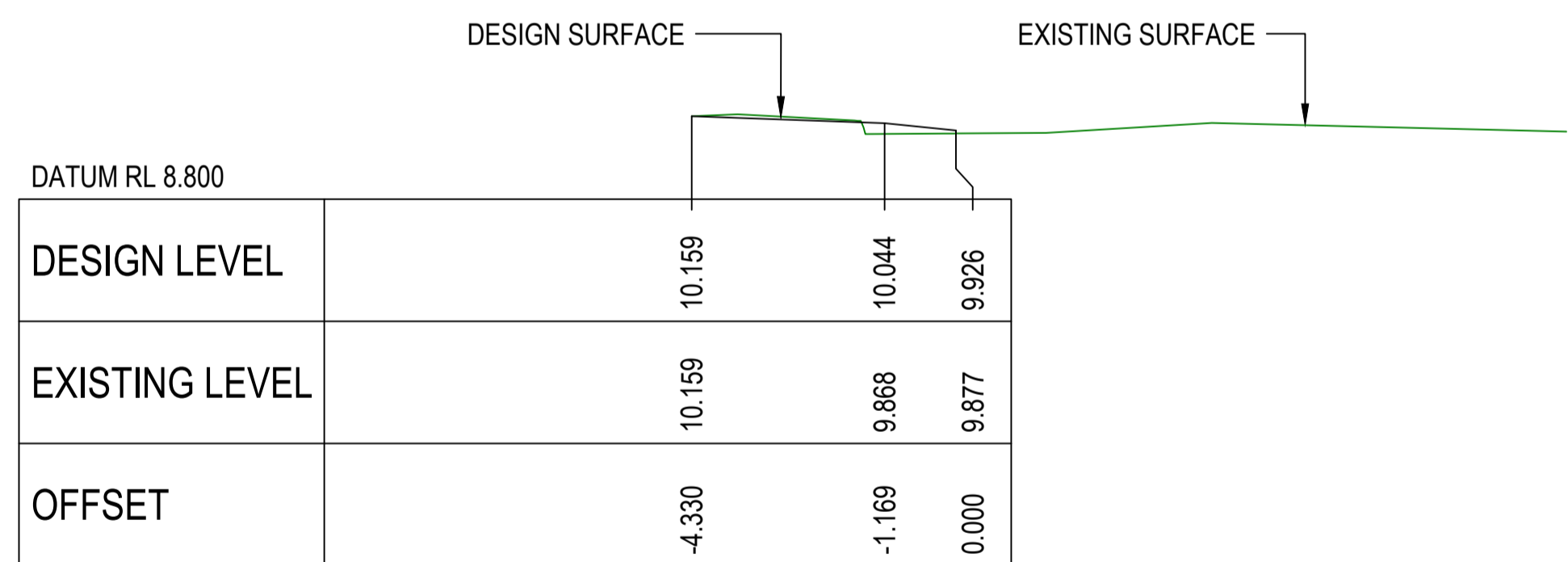

CH. 5.000

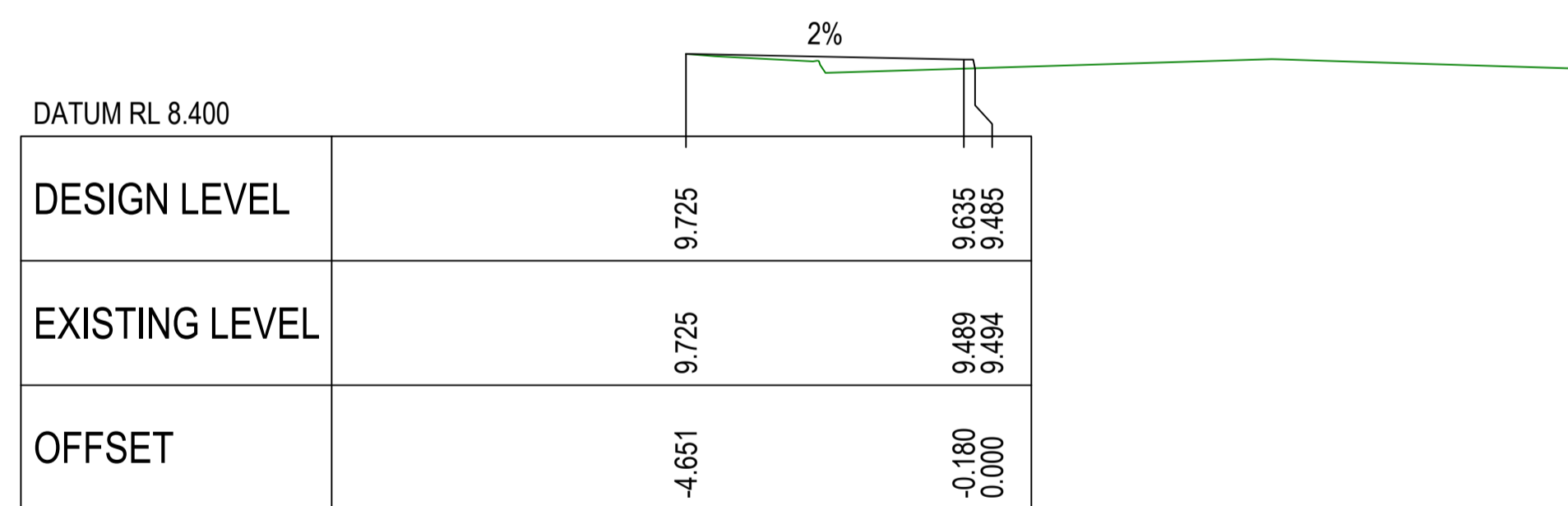

CH. 15.000

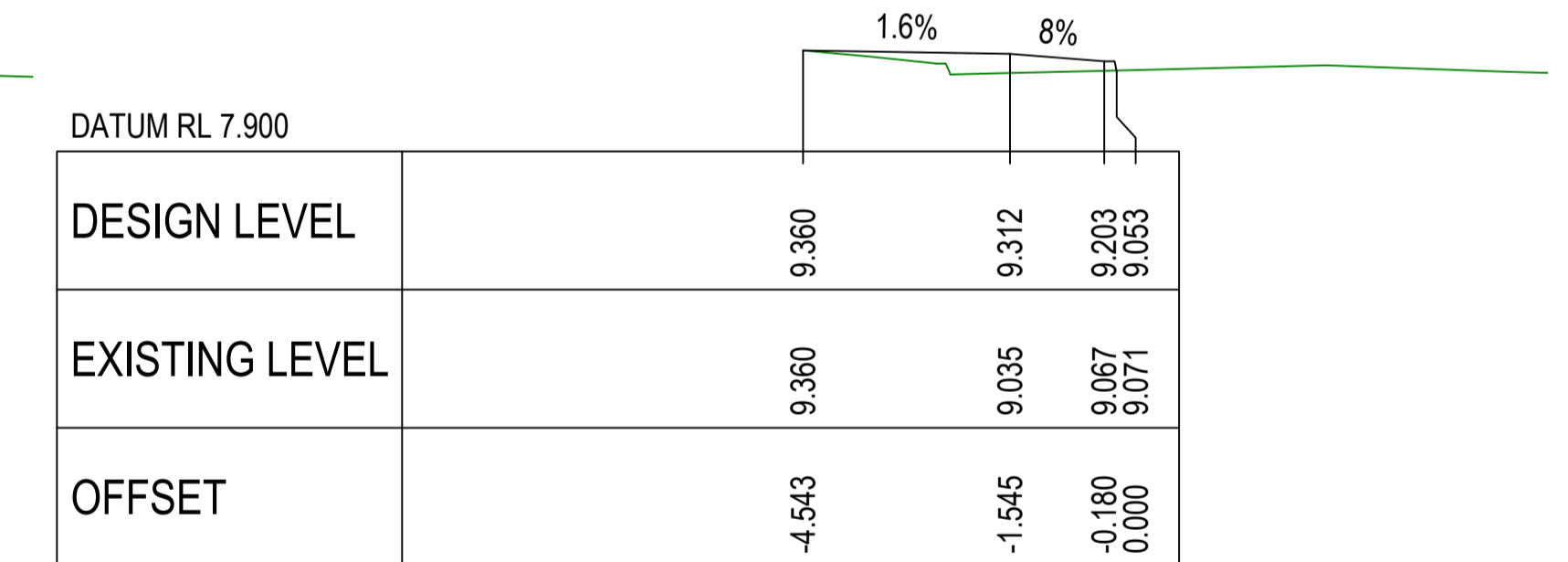

CH. 25.000

**MK01 CROSS SECTIONS**

**COMPLETE**

CHECKED & APPROVED  APPROVED FOR CONSTRUCTION	SURVEYED & DRAFTED <b>CASTELLETTI</b> JUNE 19	TRAFFIC COMMITTEE APPROVED 	STANDARDS OR GUIDELINES REFERRED TO • TDF 2011/01a • 1742.13-2009 • 1742.10-2009	S.R.A. / SURV. GEN. R.T.A. A.G.L. / SHELL PIPELINES	SERVICES TELECOM/OPTUS TELECOM/NEB GAS SEWER WATER ELEC. CABLES	DATUM A. H. D.	<b>INNER WEST COUNCIL</b> WCX M5-ST PETERS INTERCHANGE ACTIVE TRANSPORT WORKS PART 1		FILE NO. 2997	SHEET NO. 35/59
	DESIGNED AM/NP AUG 19	DRAWN AM AUG 19	SERVICES AFFECTED TELSTRA / OPTUS STORM WATER WATER GAS ELEC. CABLES RAILCORP	QUANTITIES	SYDNEY WATER TELSTRA / OPTUS SYDNEY ELECTRICITY NOTICE OF ENTRY KERB & GUTTER NOTICES	DATE	SCALES	1 6/12/24 FOR CONSTRUCTION AMEND DATE DESCRIPTION APPROV.	PLAN NO. 2997-XS-01	CAD FILE

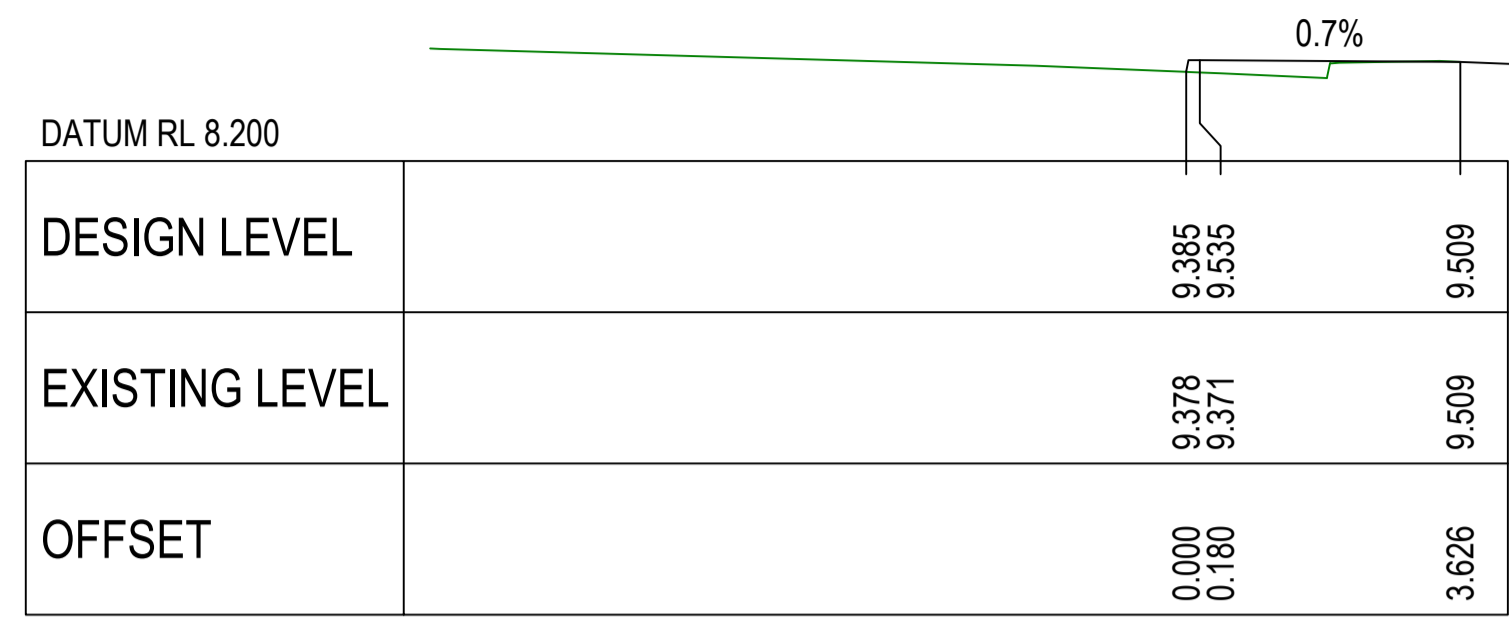

CH. 8.744 (HORIZONTAL TANGENT POINT)

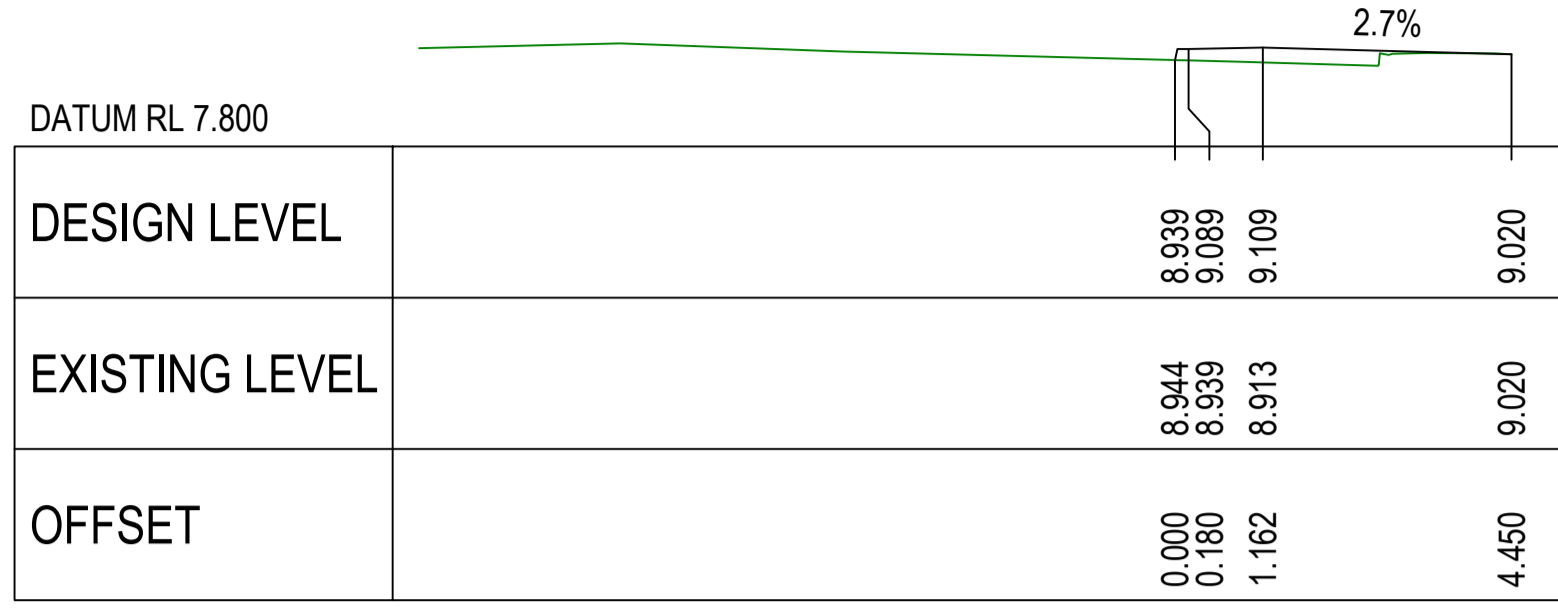

CH. 24.800 (HORIZONTAL TANGENT POINT)

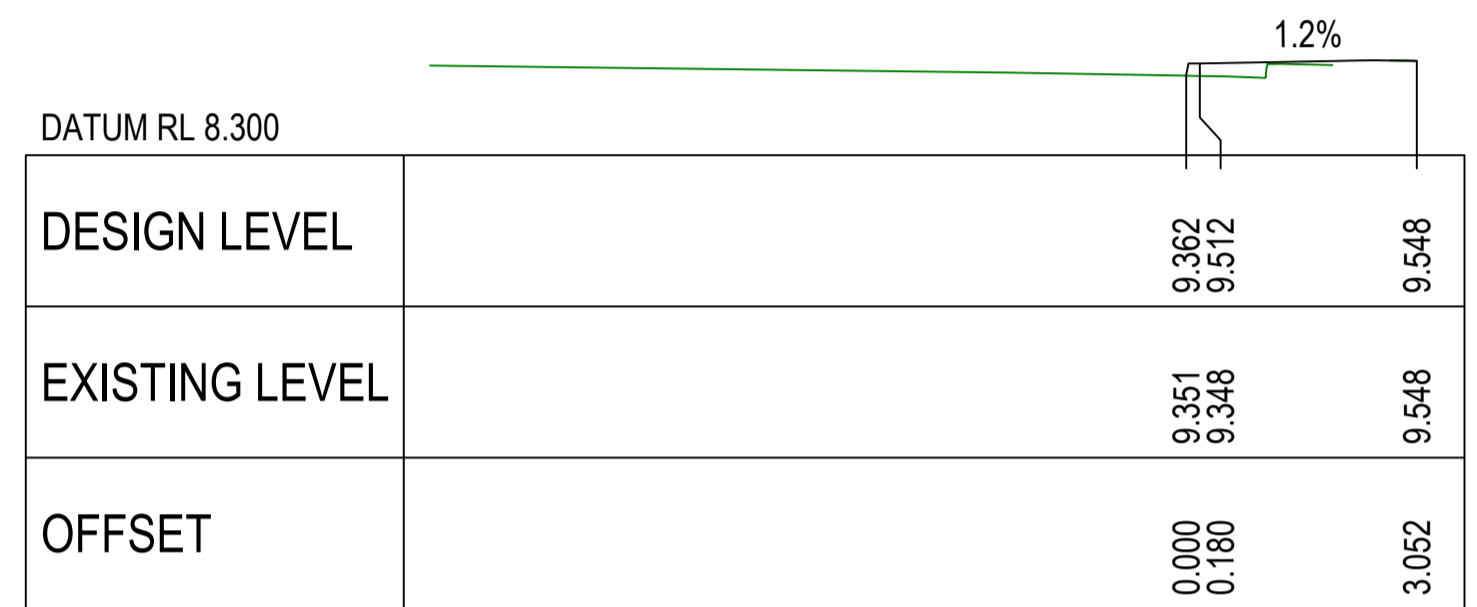

CH. 5.000

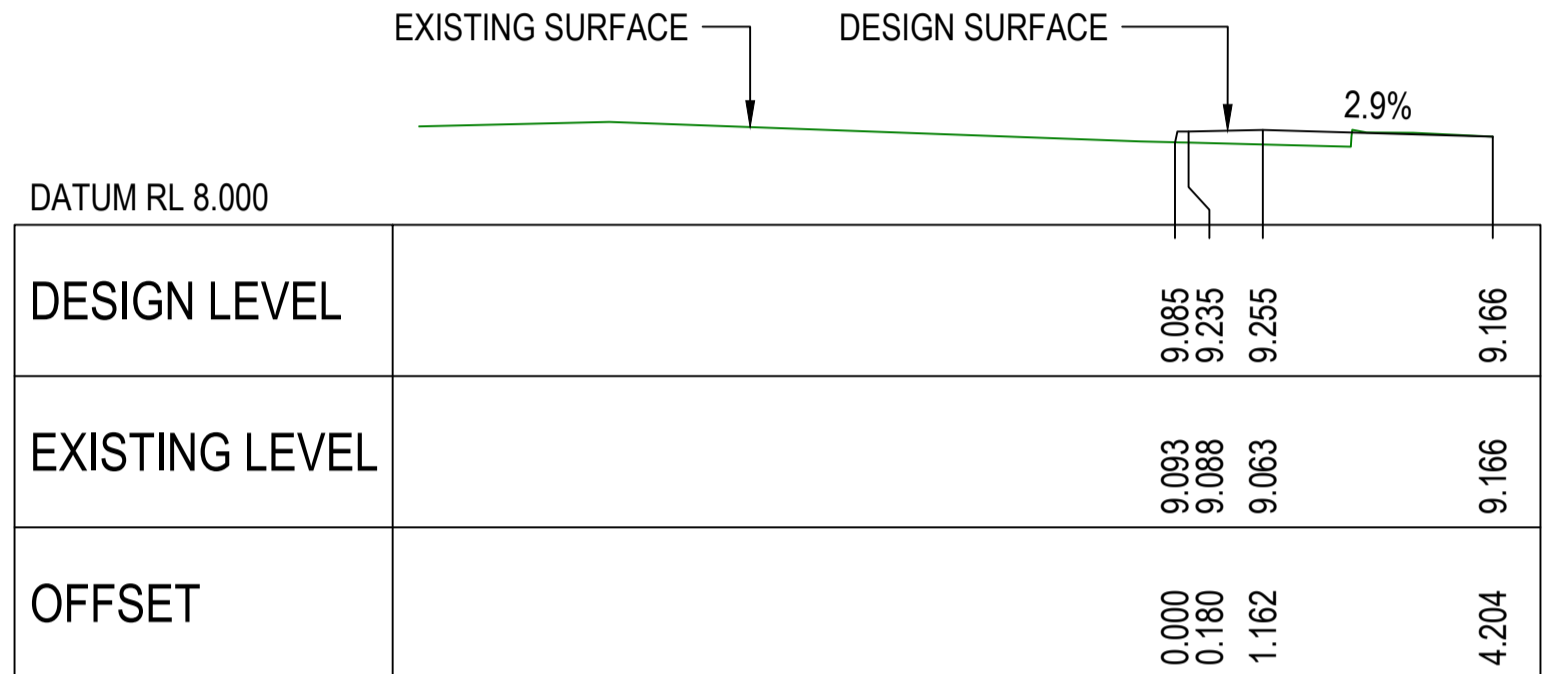

CH. 20.000

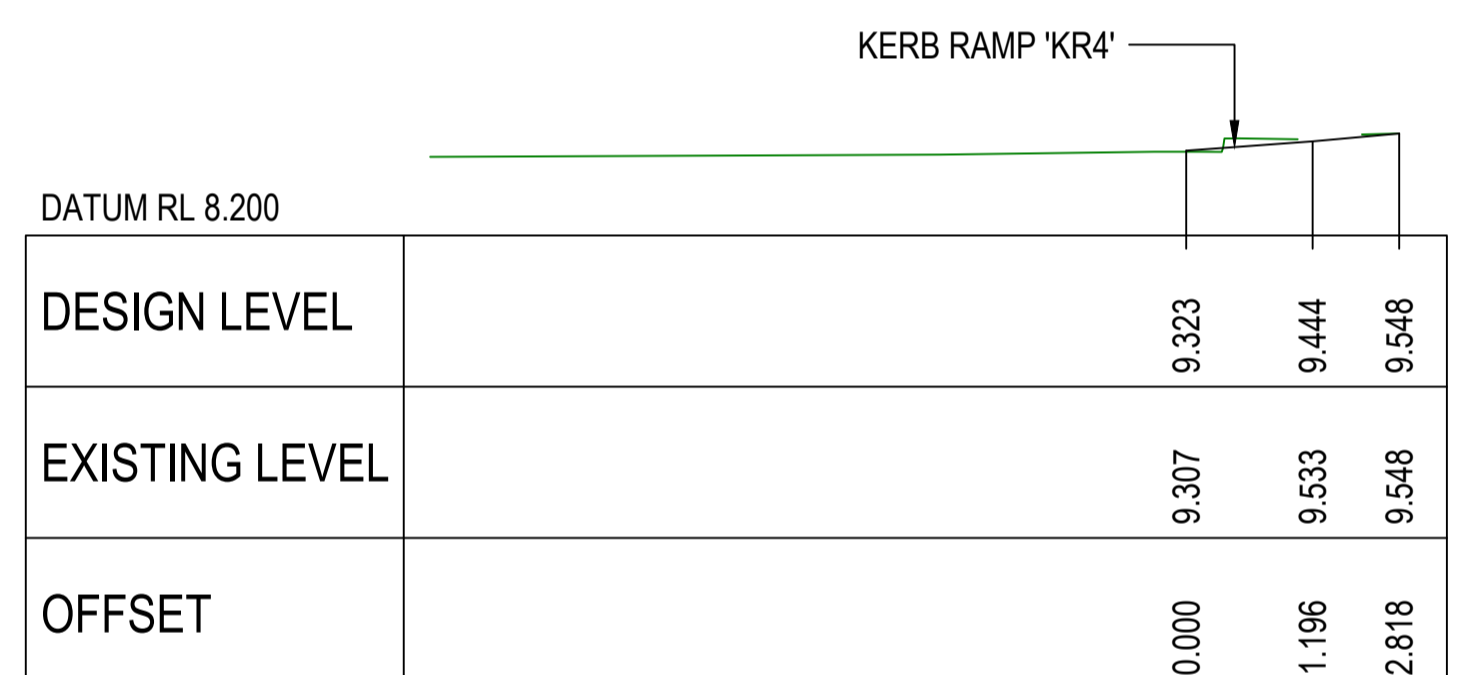

CH. 3.343 (HORIZONTAL TANGENT POINT)

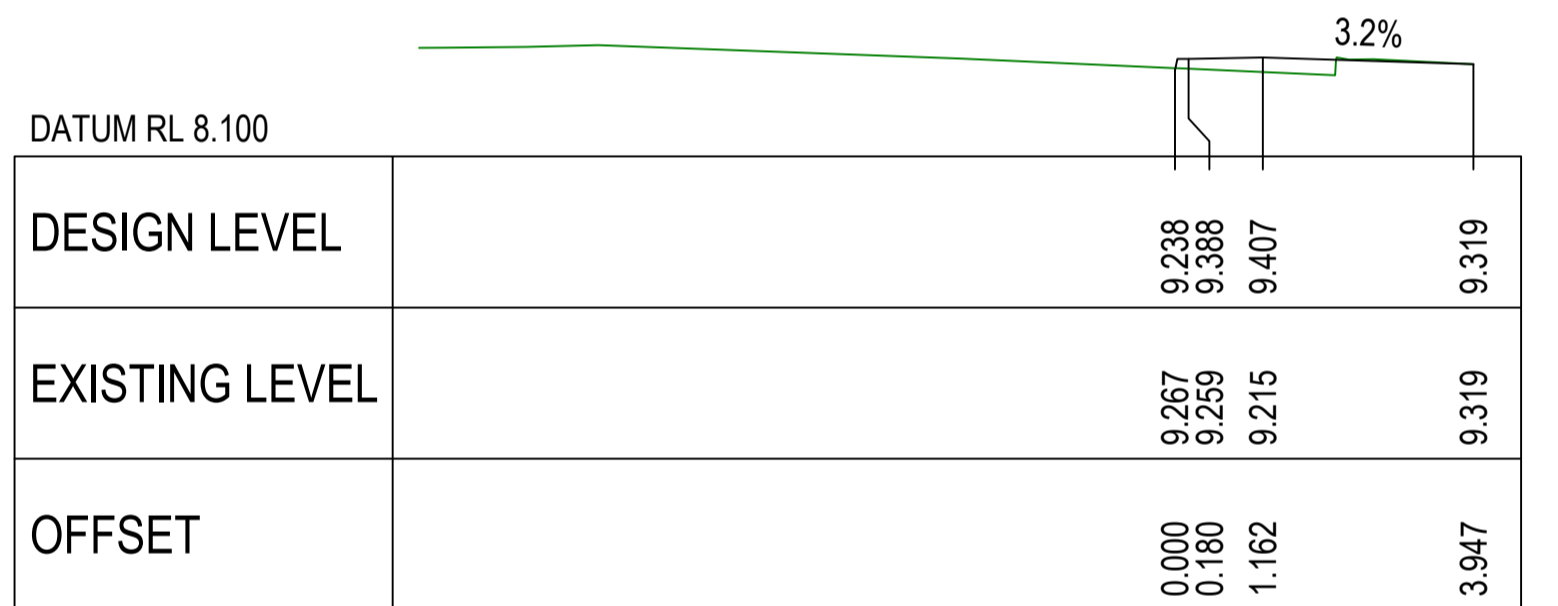

CH. 15.000

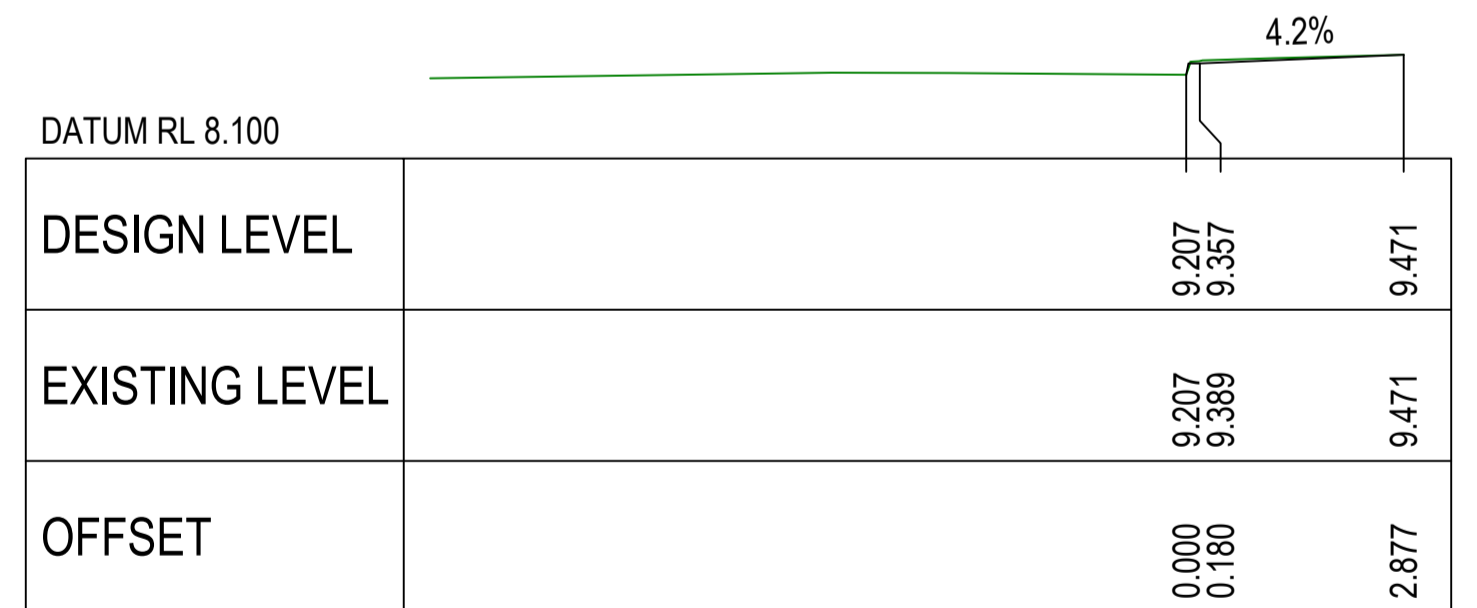

CH. 0.000

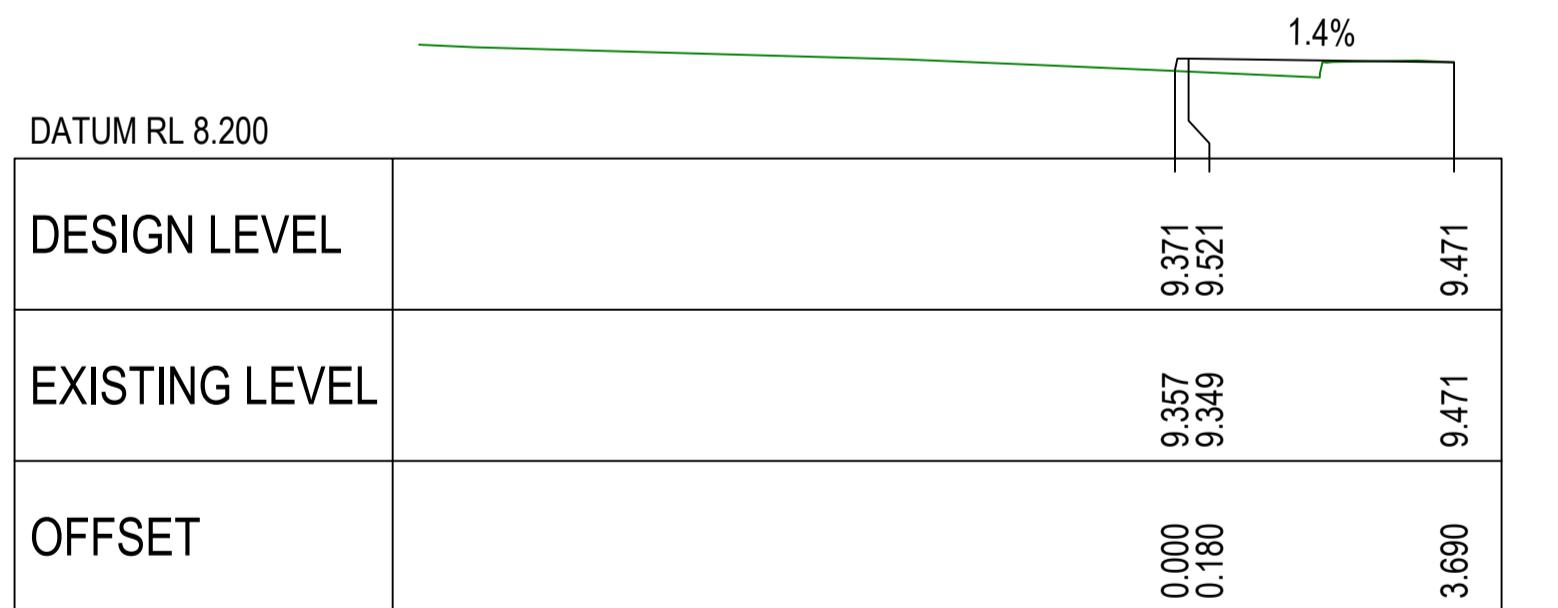

CH. 10.000

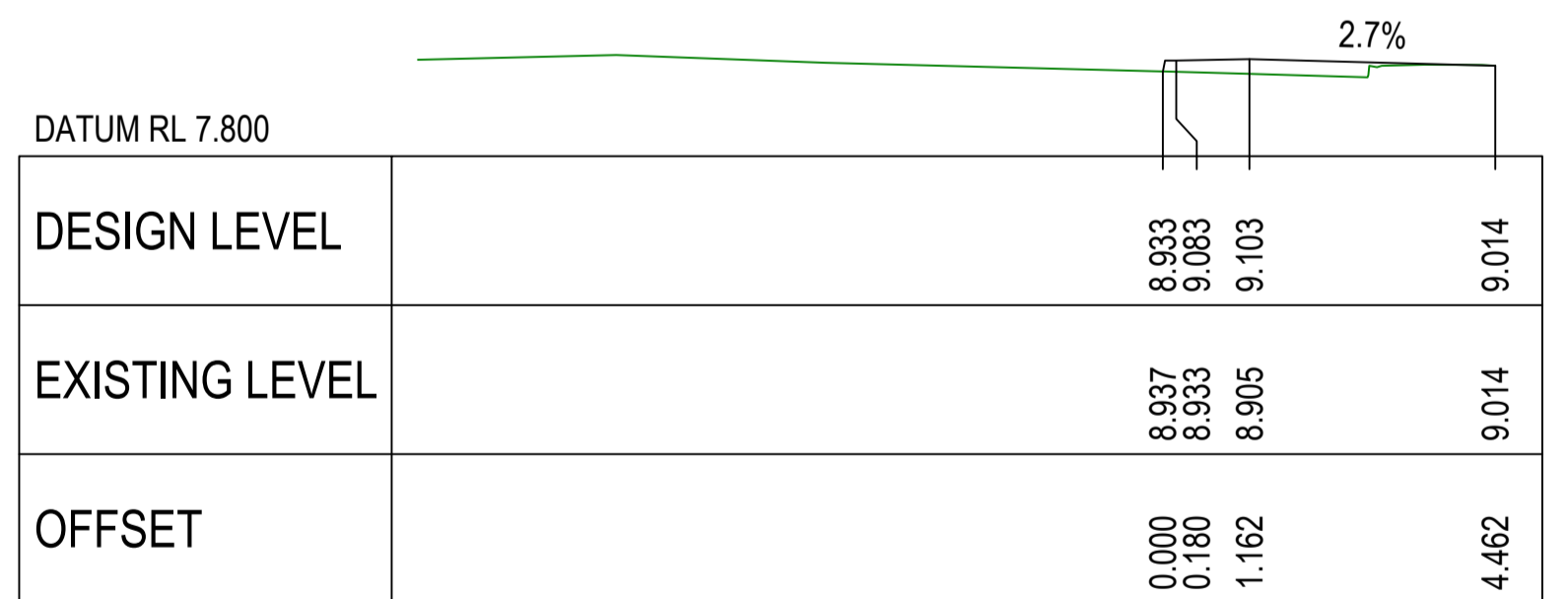

CH. 25.000

**MK02 CROSS SECTIONS**

**COMPLETE**

CHECKED & APPROVED <i>[Signature]</i>	SURVEYED & DRAFTED CASTELLETTI JUNE 19	TRAFFIC COMMITTEE APPROVED	STANDARDS OR GUIDELINES REFERRED TO • TDF 2011/01c • 1742.13-2009 • 1742.10-2009	S.R.A. / SURV. GEN. R.T.A. A.G.L. / SHELL PIPELINES	SERVICES TELECOM/OPTUS TELECOM/HBN GAS SEWER WATER ELEC. CABLES	DATUM A. H. D.	SCALES	INNER WEST COUNCIL	FILE NO. 2997	SHEET NO. 36/59
APPROVED FOR CONSTRUCTION	DESIGNED AM/NP AUG 19	<b>WEST</b>	SERVICES AFFECTED TELSTRA / OPTUS STORM WATER WATER GAS ELEC. CABLES RAILCORP	QUANTITIES	SYDNEY WATER TELSTRA / OPTUS SYDNEY ELECTRICITY NOTICE OF ENTRY KERB & GUTTER			WCX M5-ST PETERS INTERCHANGE ACTIVE TRANSPORT WORKS PART 1	PLAN NO. 2997-XS-02	
	DRAWN AM AUG 19				NOTICES DATE			DESIGN CROSS SECTIONS - SHEET 2 OF 7	CAD FILE	
						1 AMEND	6/12/24 DATE	FOR CONSTRUCTION DESCRIPTION		EH APPROV.

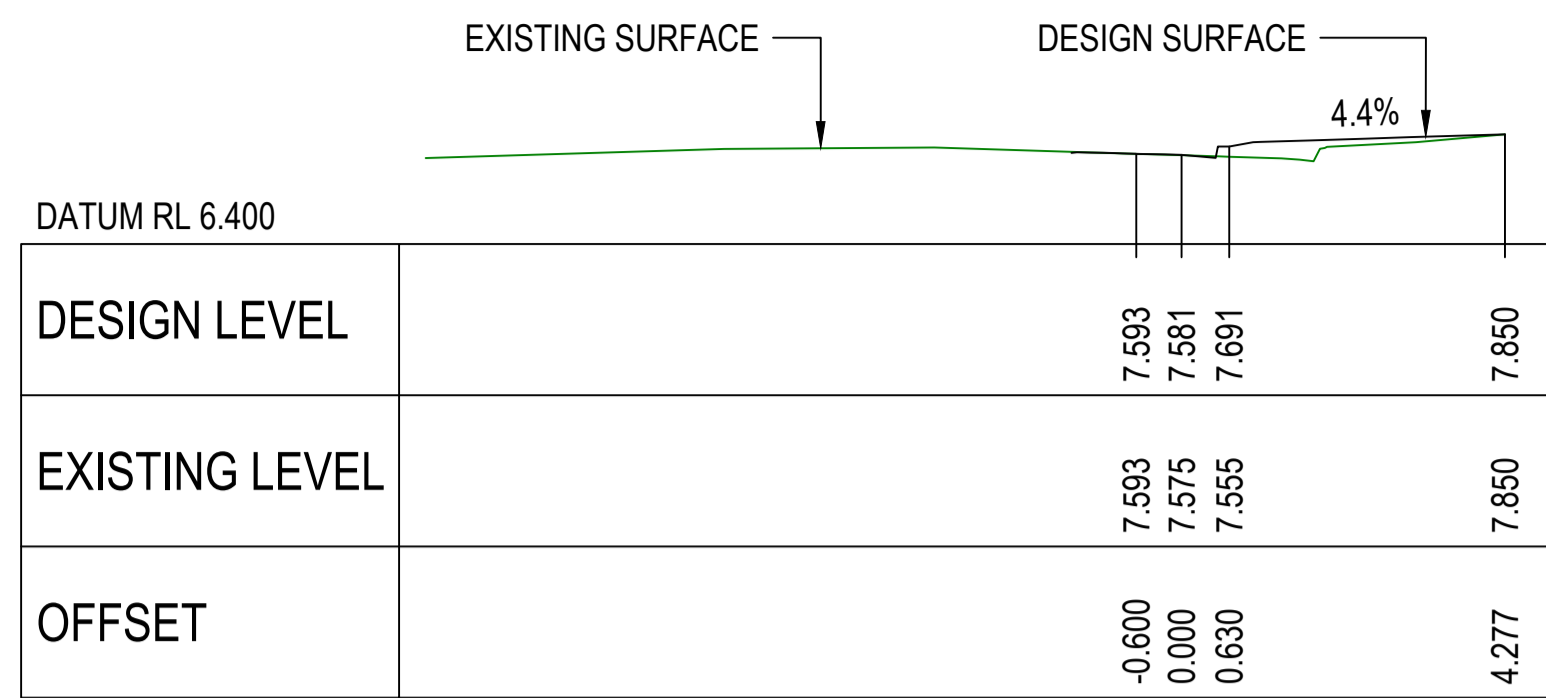

CH. 17.361

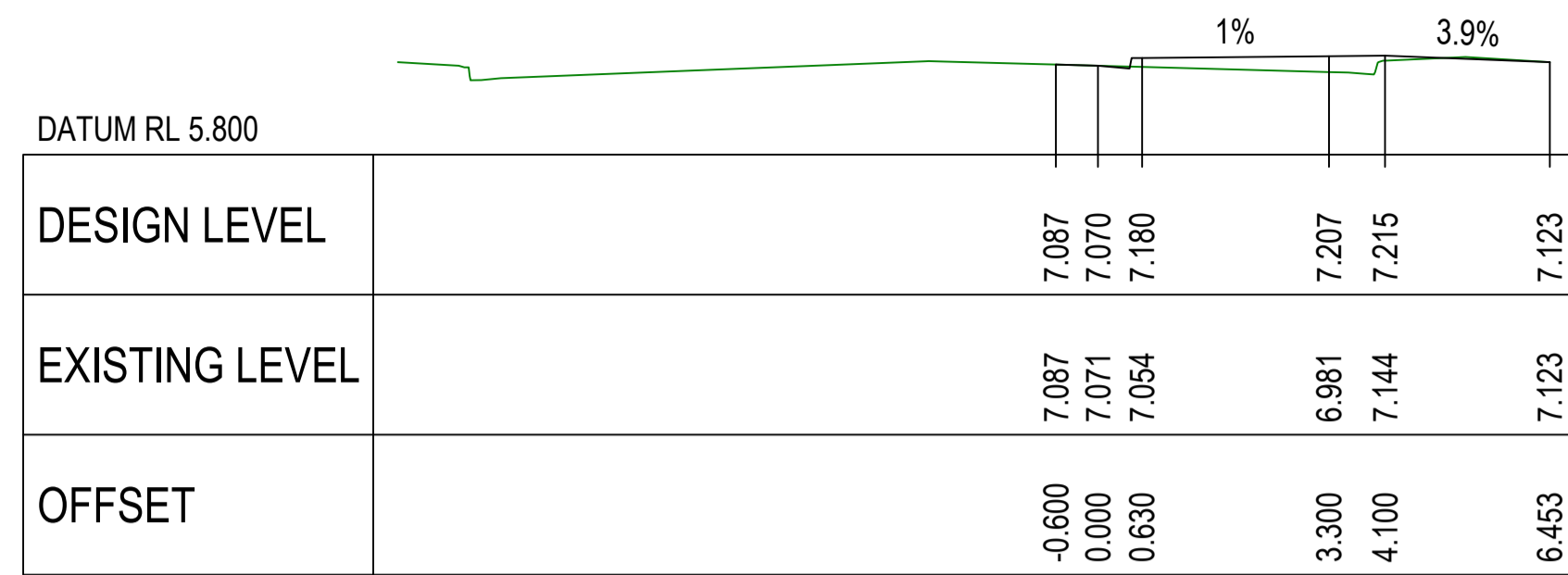

CH. 30.000

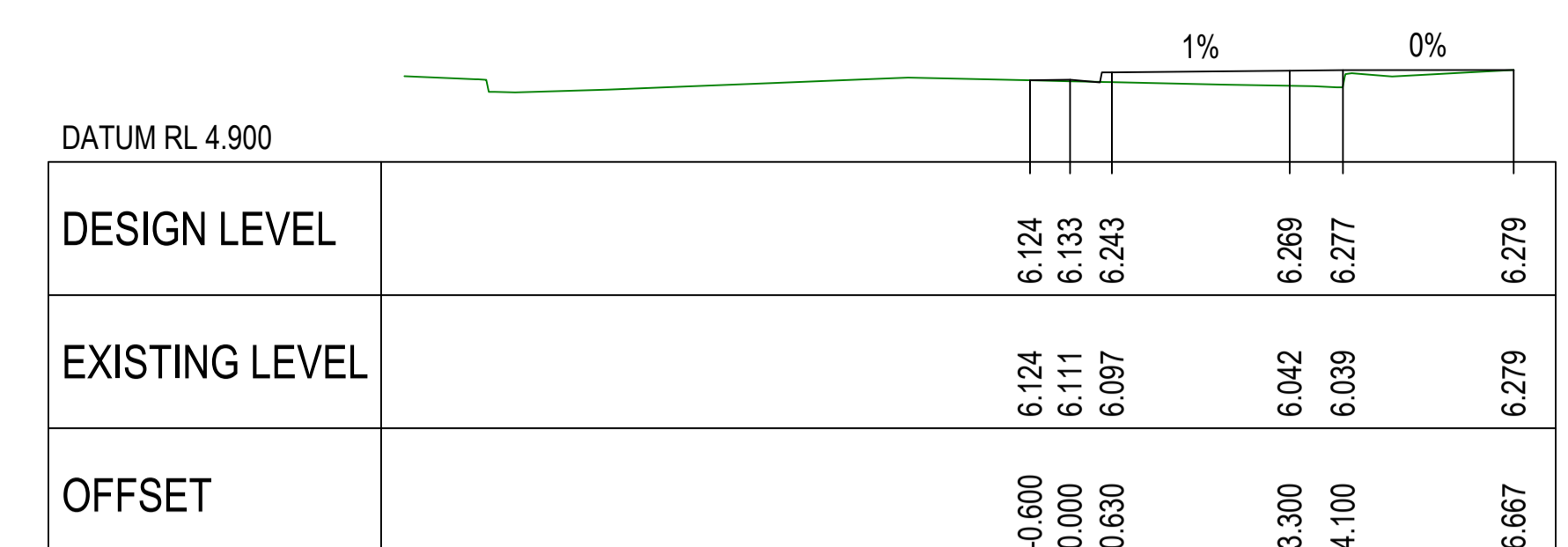

CH. 50.000

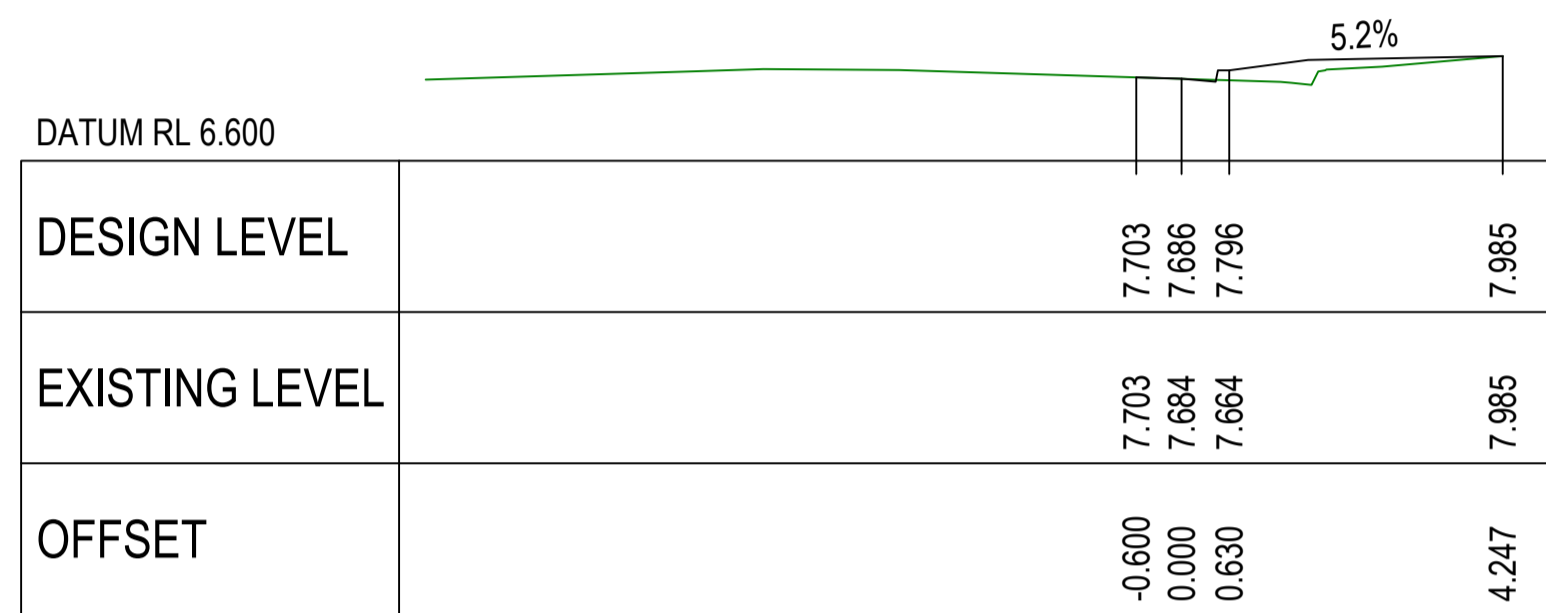

CH. 15.000

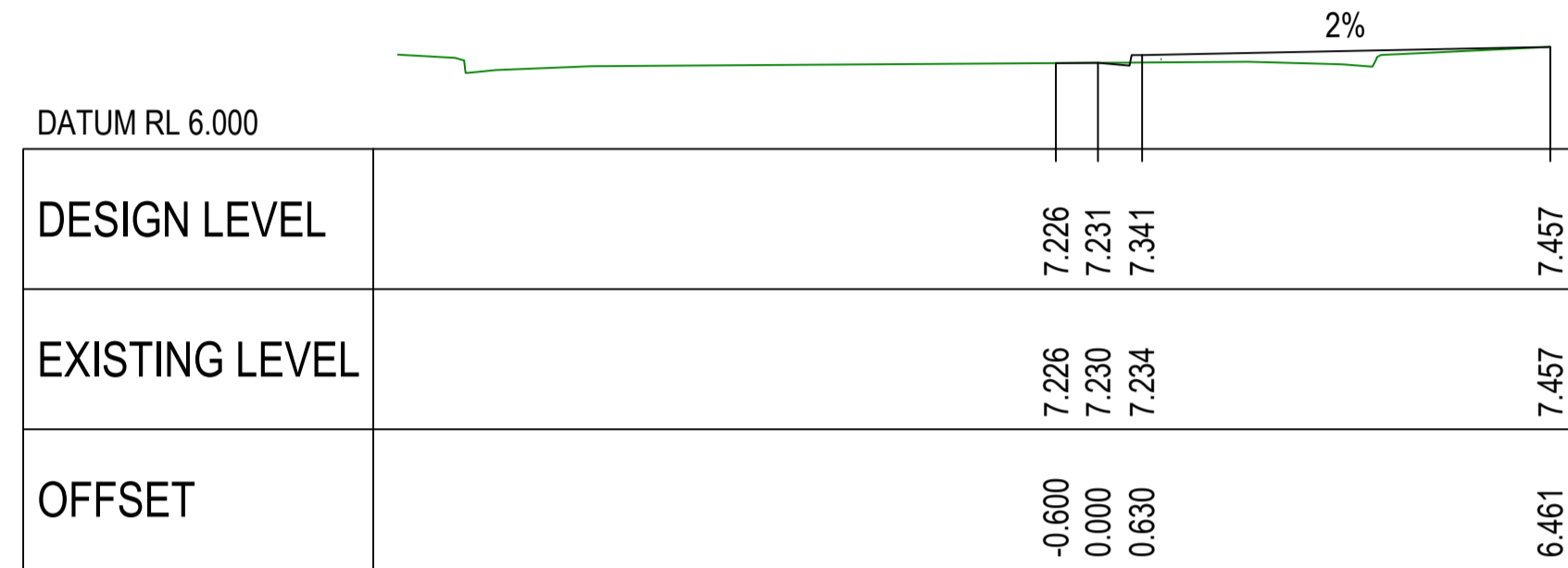

CH. 25.000

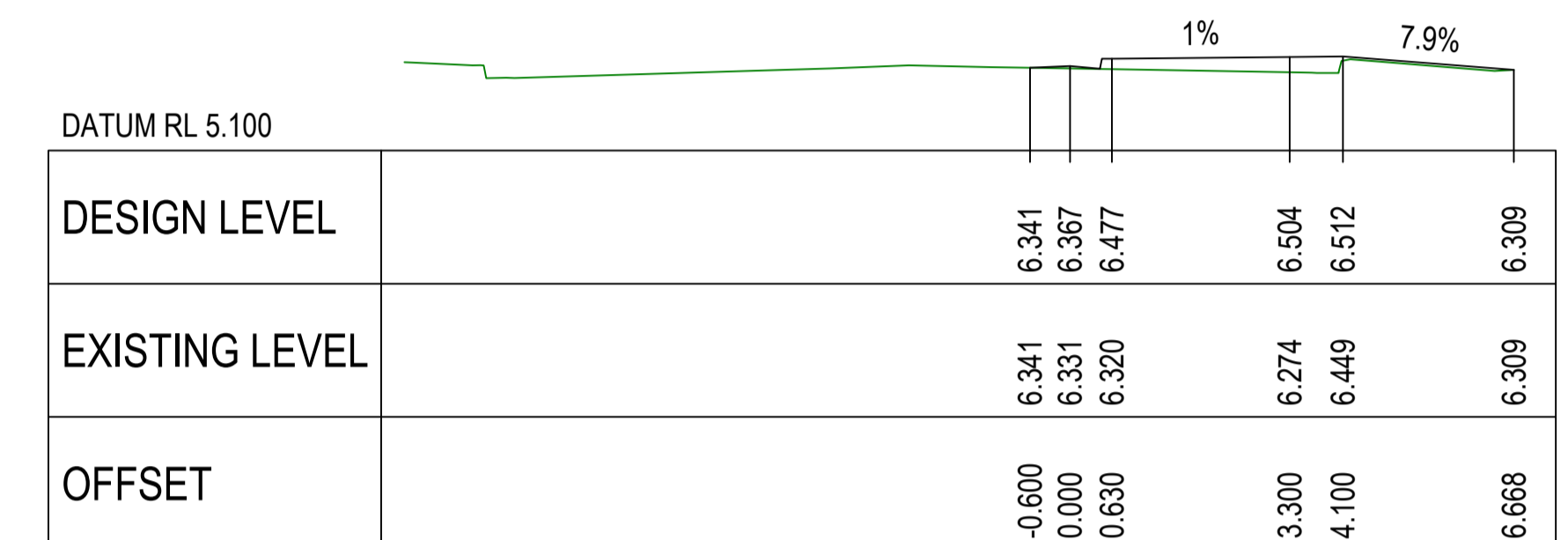

CH. 45.000

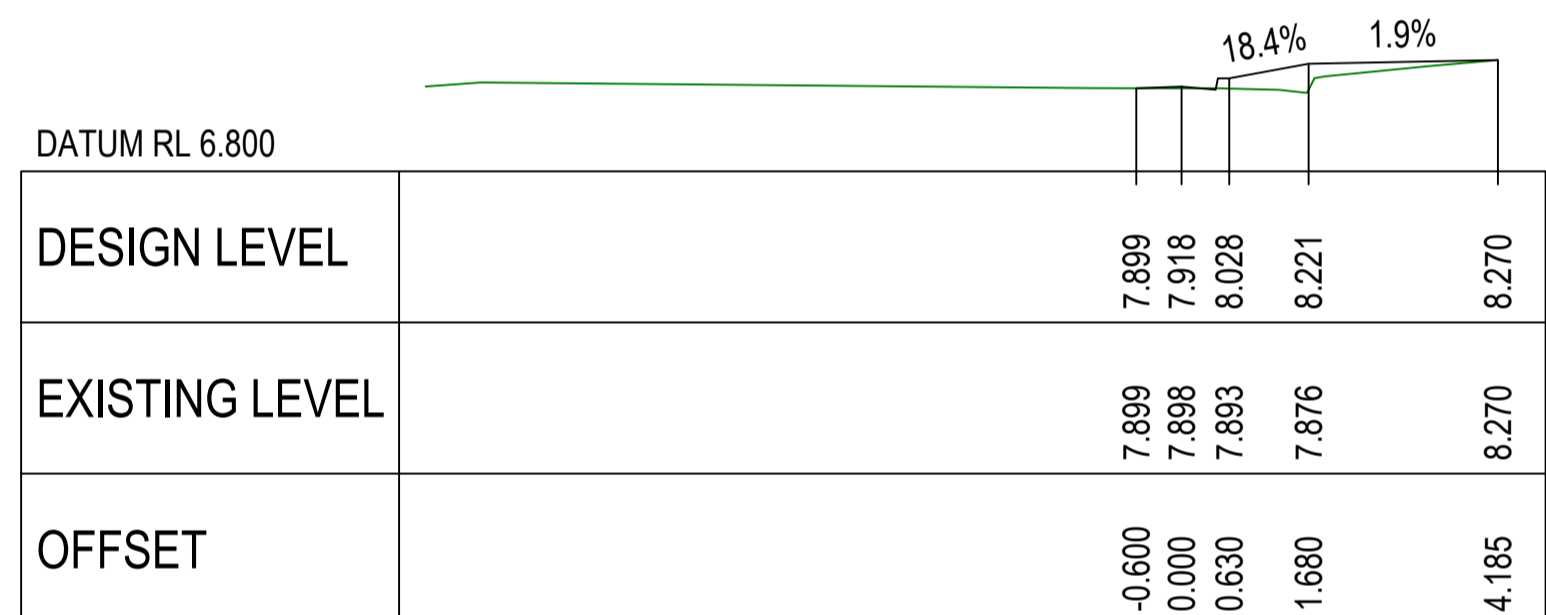

CH. 10.000



CH. 21.618

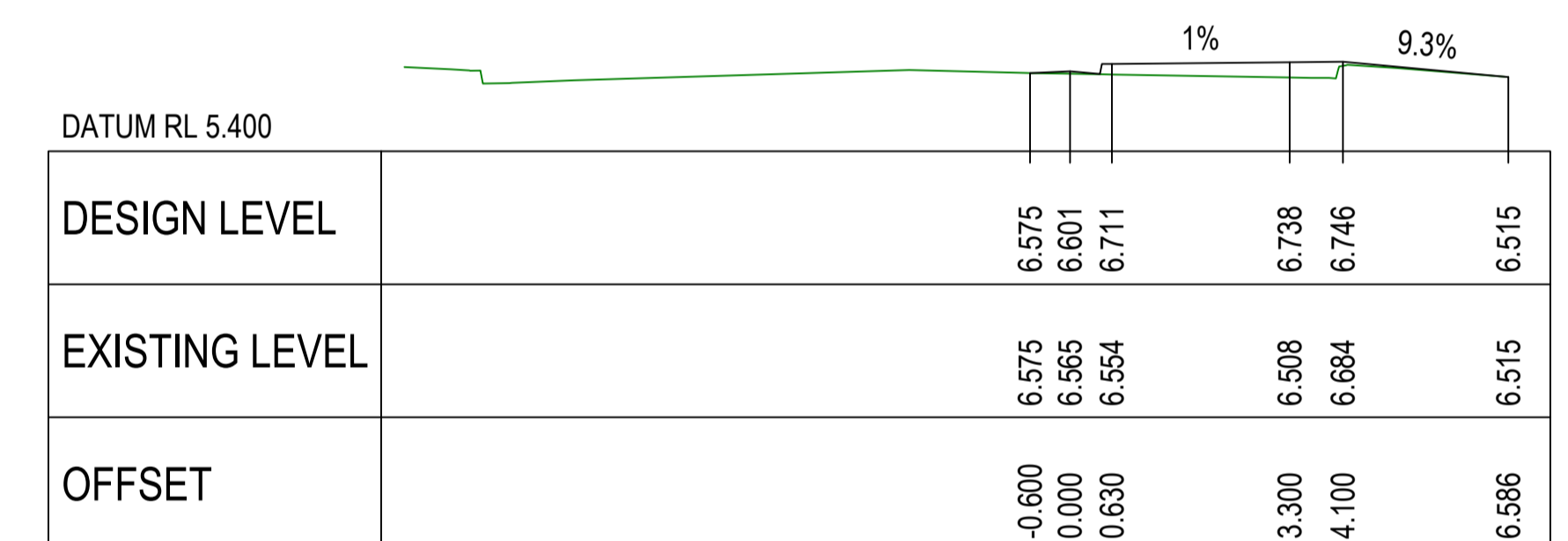

CH. 40.000

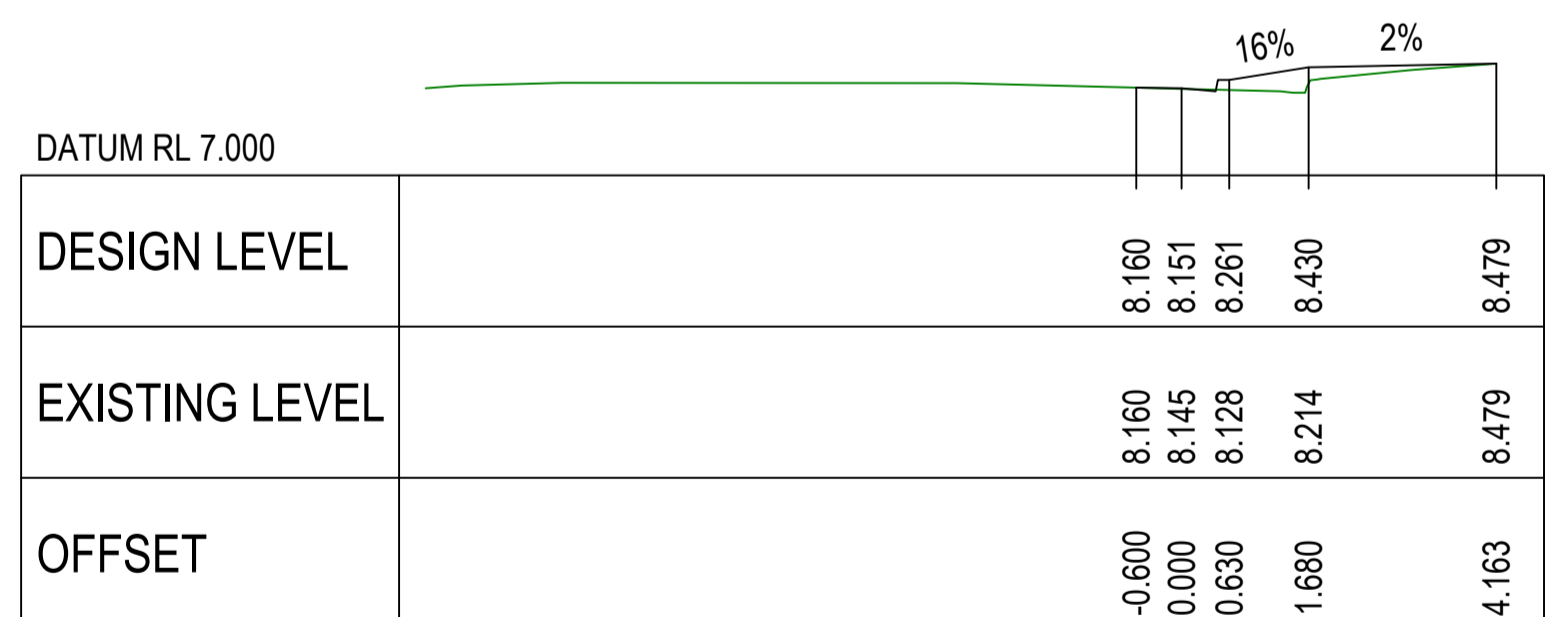

CH. 5.000

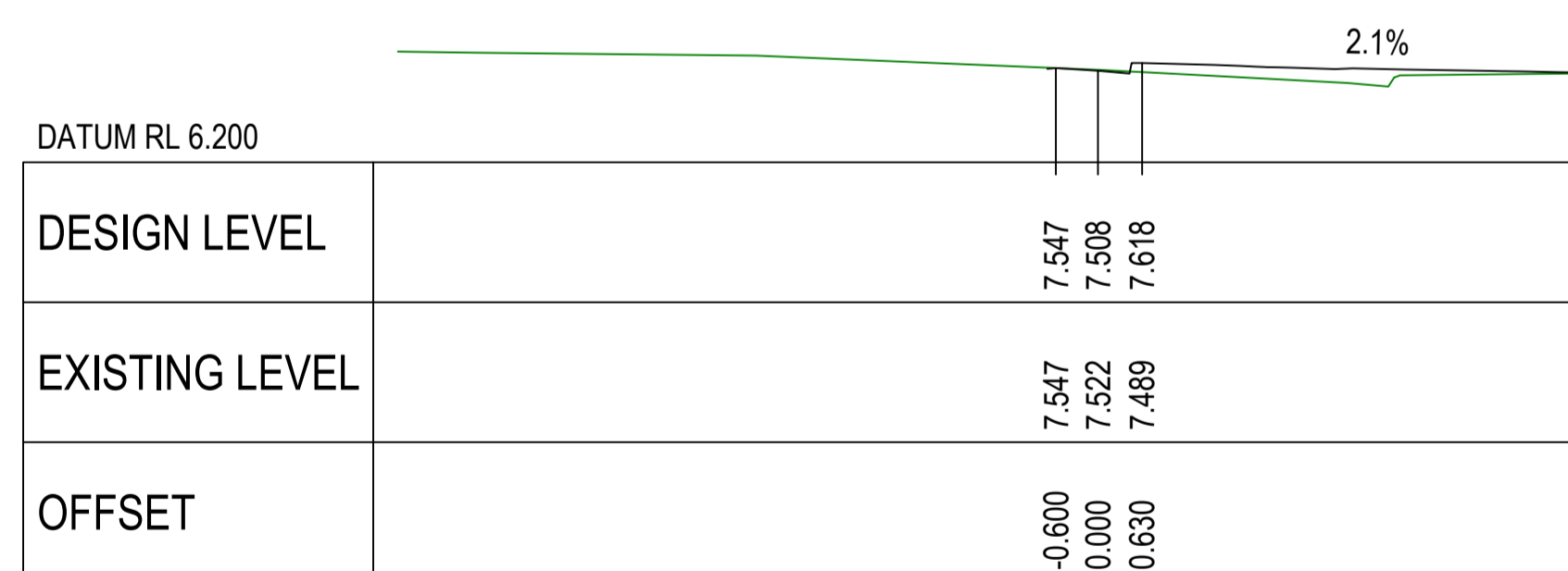

CH. 20.000

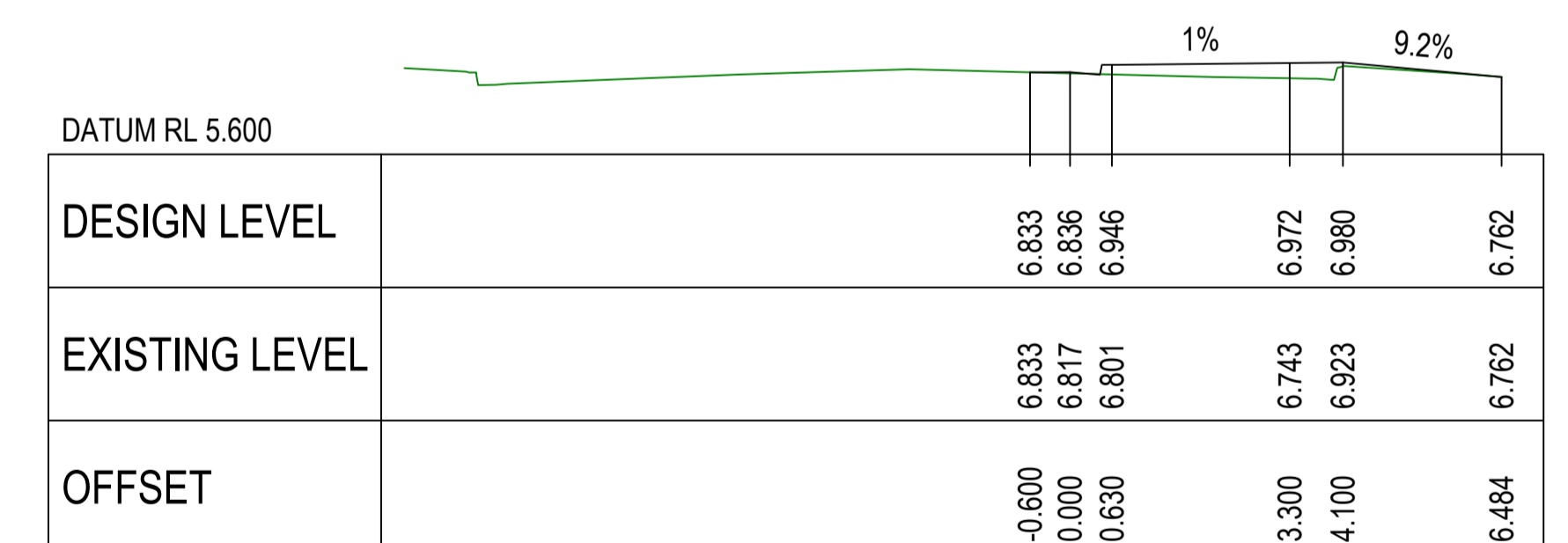

CH. 35.000

MK03 CROSS SECTIONS - SHEET 1 OF 2

**COMPLETE**

CHECKED & APPROVED  APPROVED FOR CONSTRUCTION	SURVEYED & DRAFTED CASTELLETTI JUNE 19	TRAFFIC COMMITTEE APPROVED 	STANDARDS OR GUIDELINES REFERRED TO • TDF 2011/01c • 1742.13-2009 • 1742.10-2009	S.R.A. / SURV. GEN. R.T.A. A.G.L. / SHELL PIPELINES SYDNEY WATER TELSTRA / OPTUS SYDNEY ELECTRICITY NOTICE OF ENTRY KERB & GUTTER NOTICES	SERVICES TELECOM/OPTUS TELECOM/NEB GAS SEWER WATER ELEC. CABLES	DATUM A. H. D. SCALES	INNER WEST COUNCIL WCX M5-ST PETERS INTERCHANGE ACTIVE TRANSPORT WORKS PART 1 DESIGN CROSS SECTIONS - SHEET 3 OF 7	FILE NO. 2997	SHEET NO. 37/59
	DESIGNED AM/NP AUG 19	DRAWN AM AUG 19	SERVICES AFFECTED TELSTRA / OPTUS STORM WATER WATER GAS ELEC. CABLES RAILCORP	QUANTITIES	AMEND 1 6/12/24 FOR CONSTRUCTION	APPROV. EH	PLAN NO. 2997-XS-03	CAD FILE	

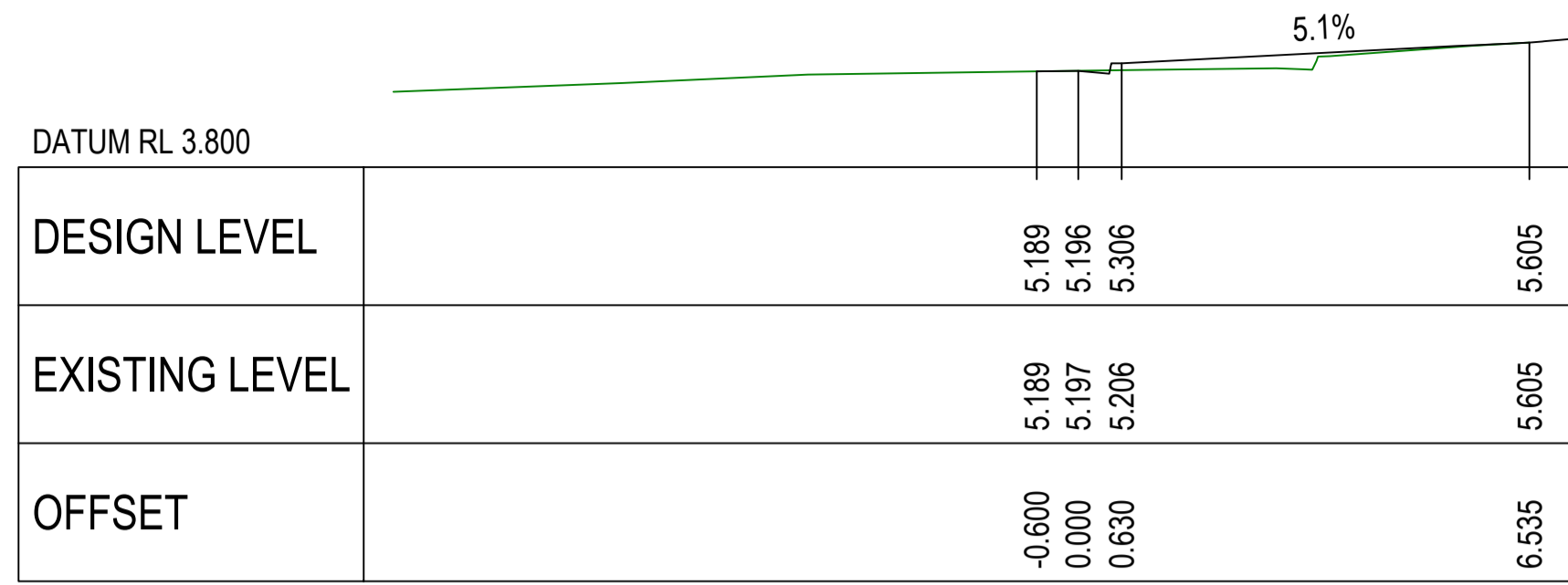

CH. 70.000



CH. 85.000

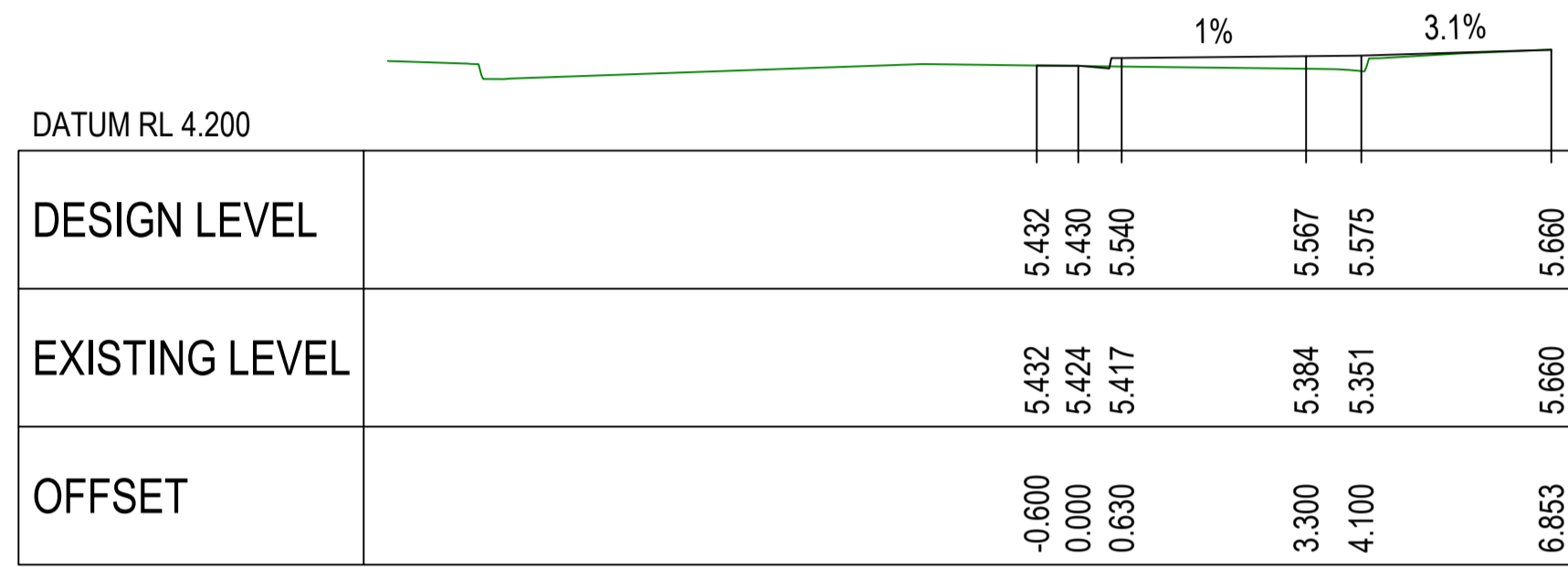

CH. 65.000

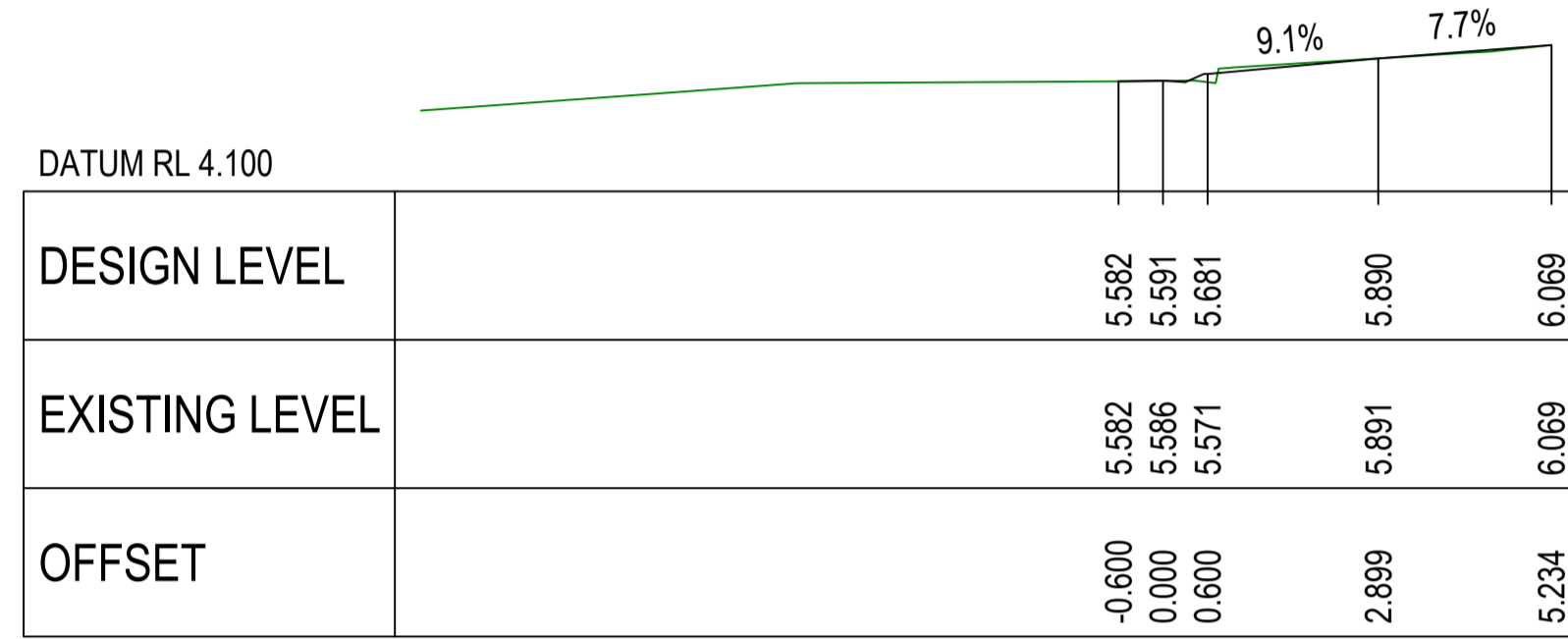

CH. 83.953 (HORIZONTAL TANGENT POINT)

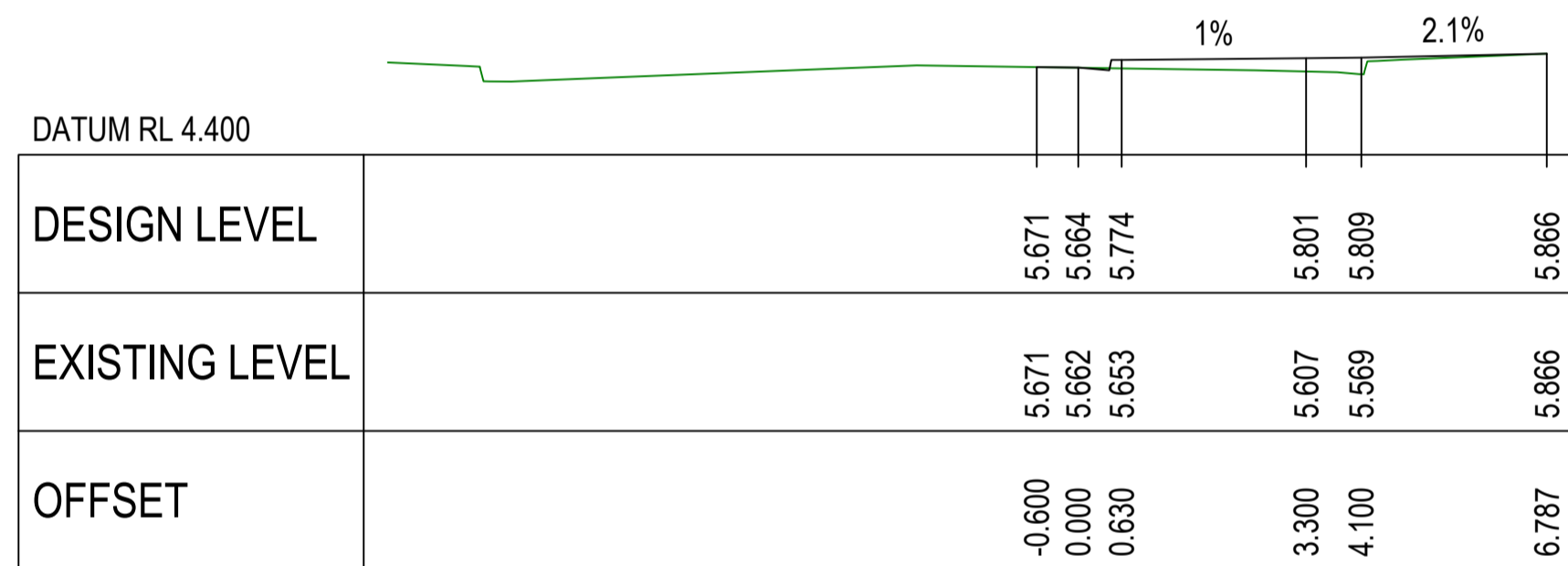

CH. 60.000

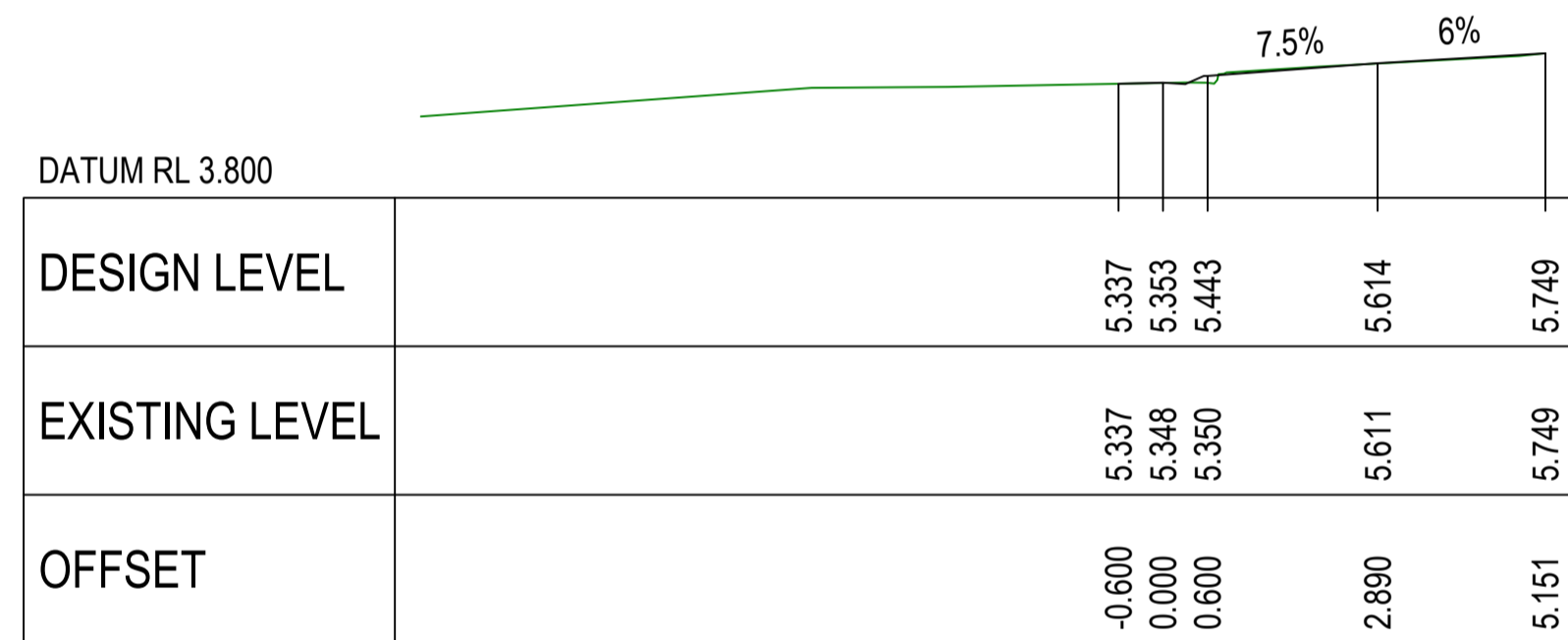

CH. 80.000

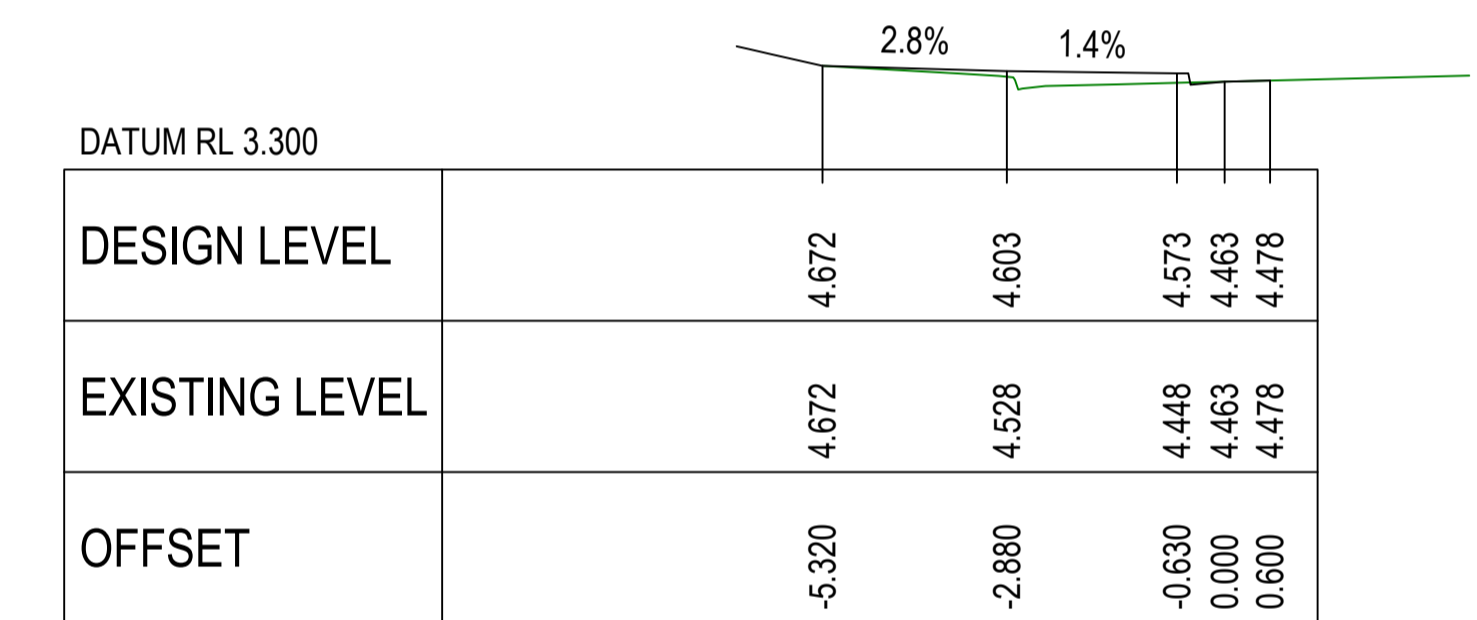

CH. 10.000

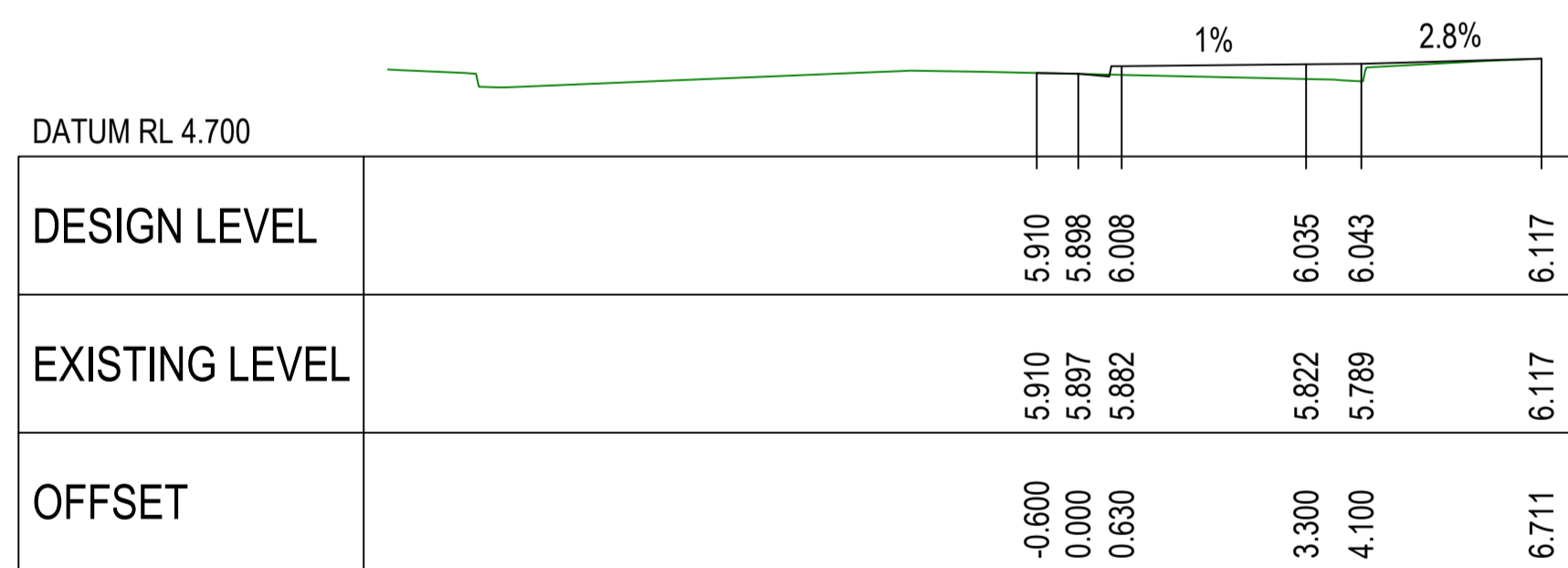

CH. 55.000

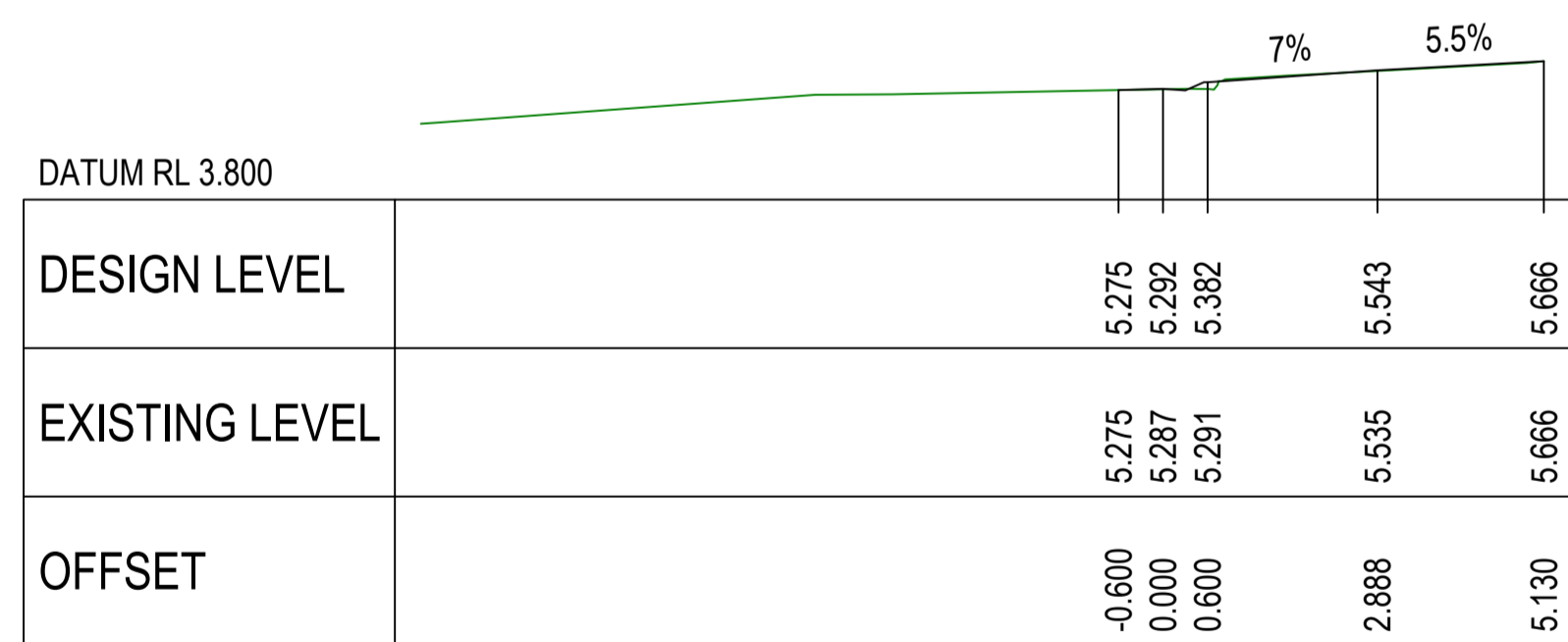

CH. 78.976 (HORIZONTAL TANGENT POINT)

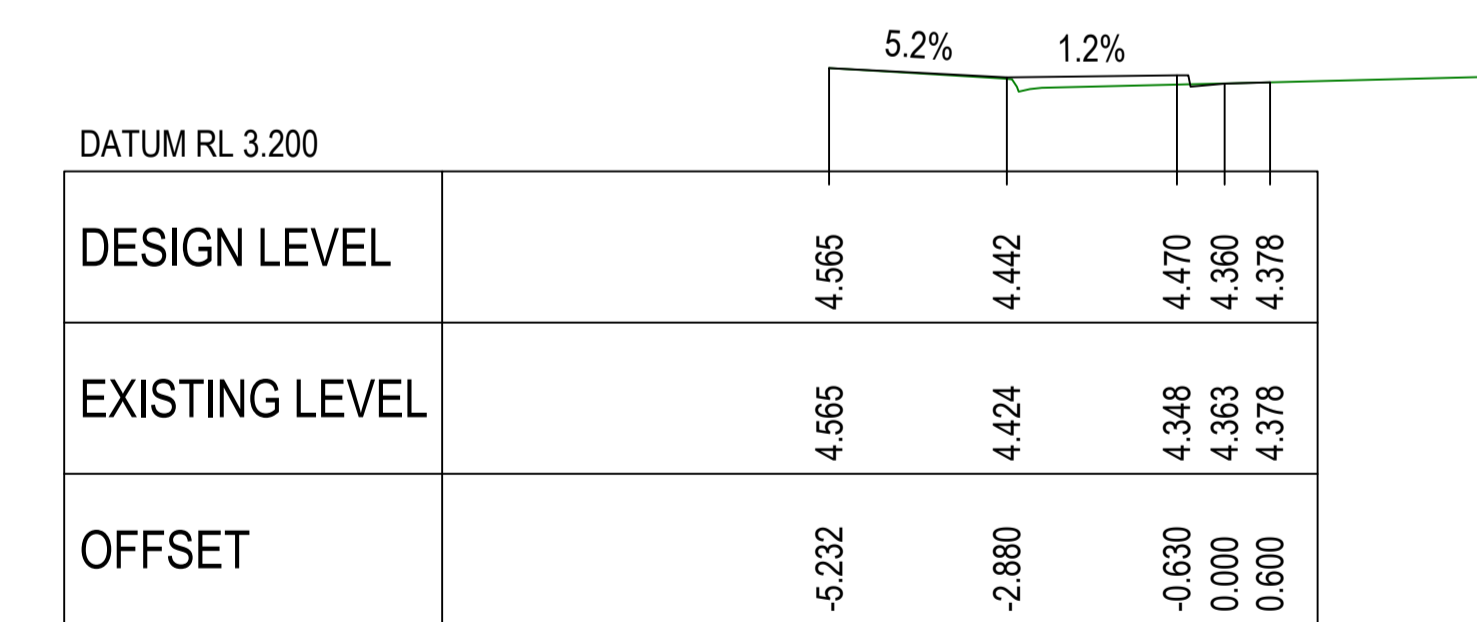

CH. 5.000

**MK03 CROSS SECTIONS - SHEET 2 OF 2**

**MK04 CROSS SECTIONS**

**COMPLETE**

CHECKED & APPROVED  APPROVED FOR CONSTRUCTION	SURVEYED & DRAFTED <b>CASTELLETTI</b> JUNE 19	TRAFFIC COMMITTEE APPROVED 	STANDARDS OR GUIDELINES REFERRED TO • TDT 2011/01c • 1742.13-2009 • 1742.10-2009	S.R.A. / SURV. GEN. R.T.A. A.G.L. / SHELL PIPELINES SYDNEY WATER TELSTRA / OPTUS SYDNEY ELECTRICITY NOTICE OF ENTRY KERB & GUTTER NOTICES	SERVICES TELECOM/OPTUS TELECOM/NEB GAS SEWER WATER ELEC. CABLES	DATUM A. H. D. SCALES	1 6/12/24 FOR CONSTRUCTION	E.H. APPROV.	INNER WEST COUNCIL WCX M5-ST PETERS INTERCHANGE ACTIVE TRANSPORT WORKS PART 1 DESIGN CROSS SECTIONS - SHEET 4 OF 7	FILE NO. 2997	SHEET NO. 38/59
	DESIGNED AM/NP AUG 19	DRAWN AM AUG 19	SERVICES AFFECTED TELSTRA / OPTUS STORM WATER WATER GAS ELEC. CABLES RAILCORP	QUANTITIES	DATE	AMEND DATE DESCRIPTION APPROV.	PLAN NO. 2997-XS-04	CAD FILE			

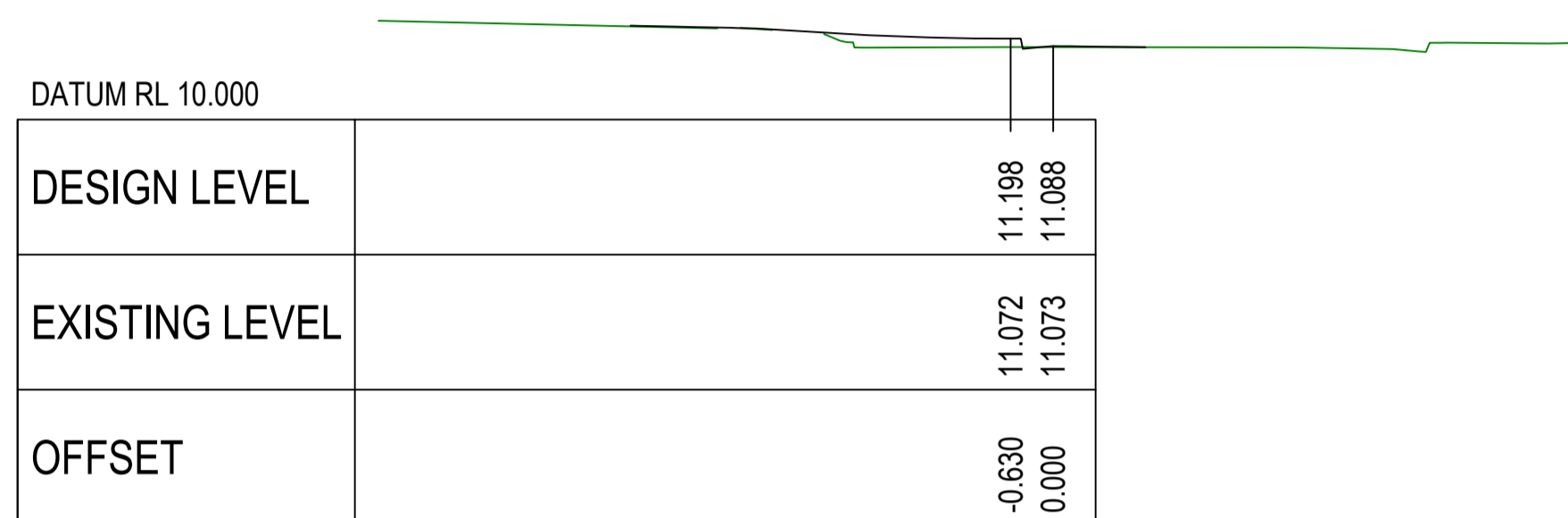

CH. 18.923 (HORIZONTAL TANGENT POINT)

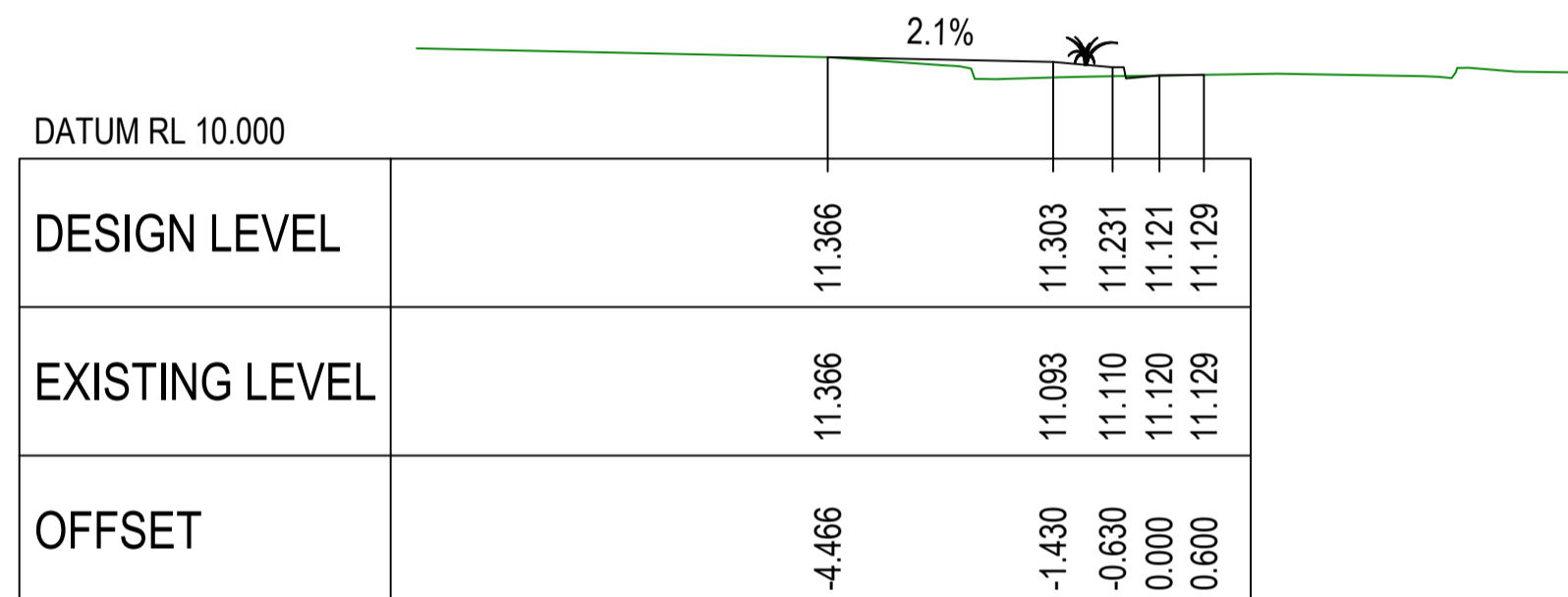

CH. 15.000

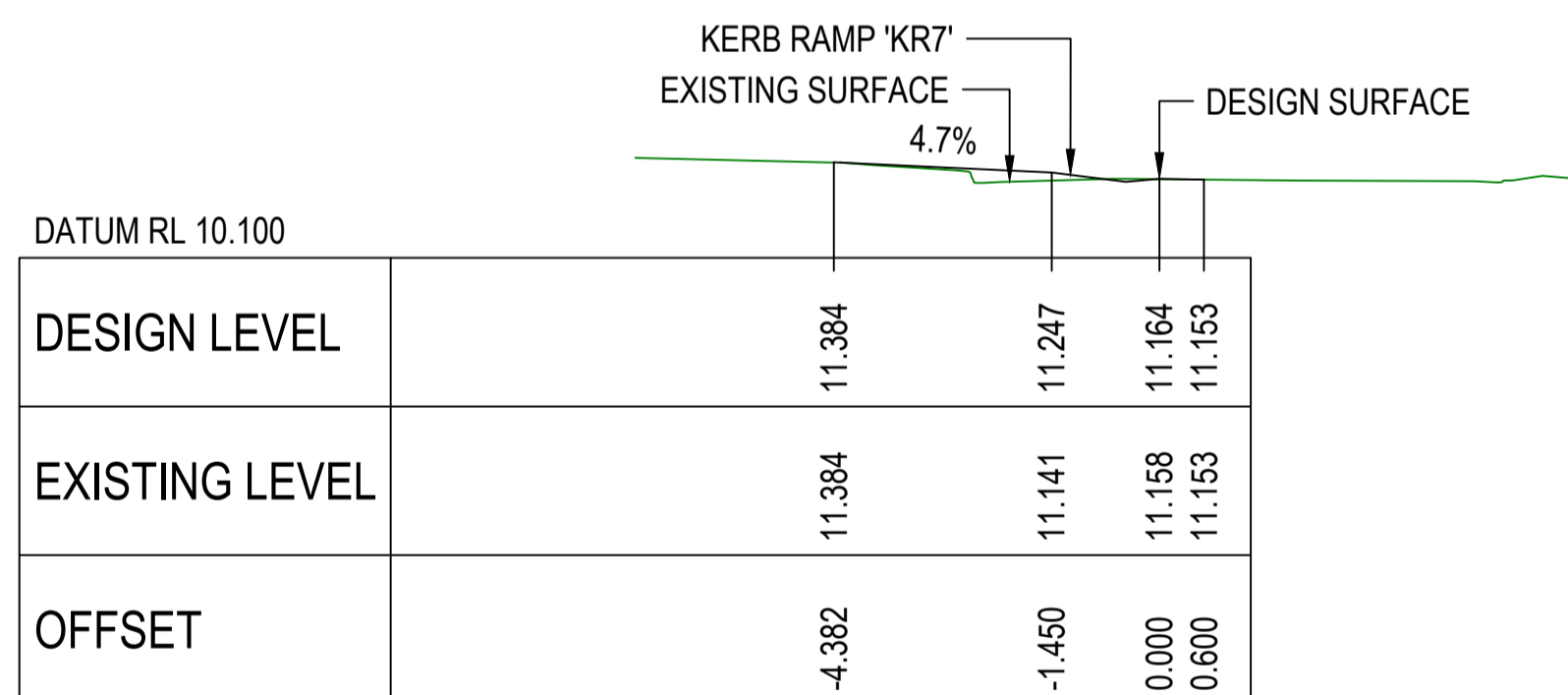

CH. 10.000

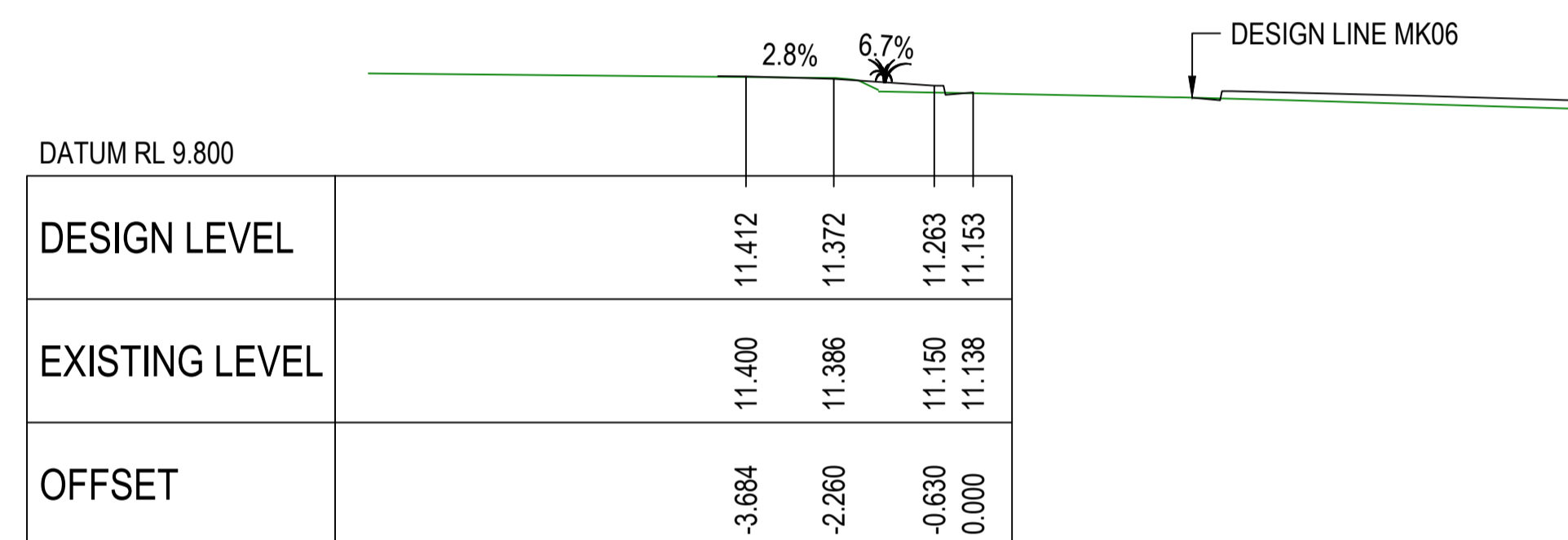

CH. 25.000

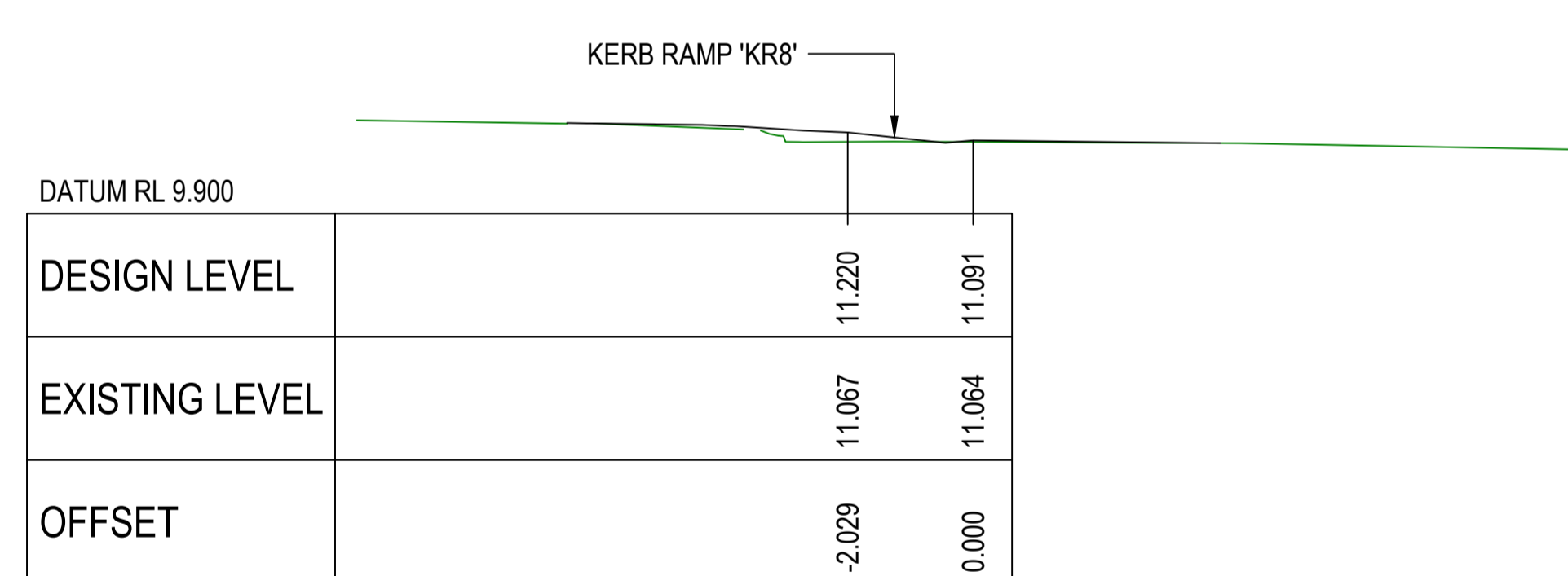

CH. 20.000

**MK05 CROSS SECTIONS**

**COMPLETE**

CHECKED & APPROVED 	SURVEYED & DRAFTED CASTELLETTI JUNE 19	TRAFFIC COMMITTEE APPROVED 	STANDARDS OR GUIDELINES REFERRED TO • TDF 2011/01c • 1742.13-2009 • 1742.10-2009	S.R.A. / SURV. GEN. R.T.A. A.G.L. / SHELL PIPELINES	SERVICES TELECOM/OPTUS TELECOM/HBN GAS SEWER WATER ELEC. CABLES	DATUM A. H. D.	SCALES	INNER WEST COUNCIL WCX M5-ST PETERS INTERCHANGE ACTIVE TRANSPORT WORKS PART 1 DESIGN CROSS SECTIONS - SHEET 5 OF 7	FILE NO. 2997	SHEET NO. 39/59
	APPROVED FOR CONSTRUCTION 	DESIGNED AM/NP AUG 19	SERVICES AFFECTED TELSTRA / OPTUS STORM WATER WATER GAS ELEC. CABLES RAILCORP	QUANTITIES	NOTICE OF ENTRY KERB & GUTTER NOTICES	DATE	AMEND 1 6/12/24 FOR CONSTRUCTION APPROV. E.H.	PLAN NO. 2997-XS-05	CAD FILE	

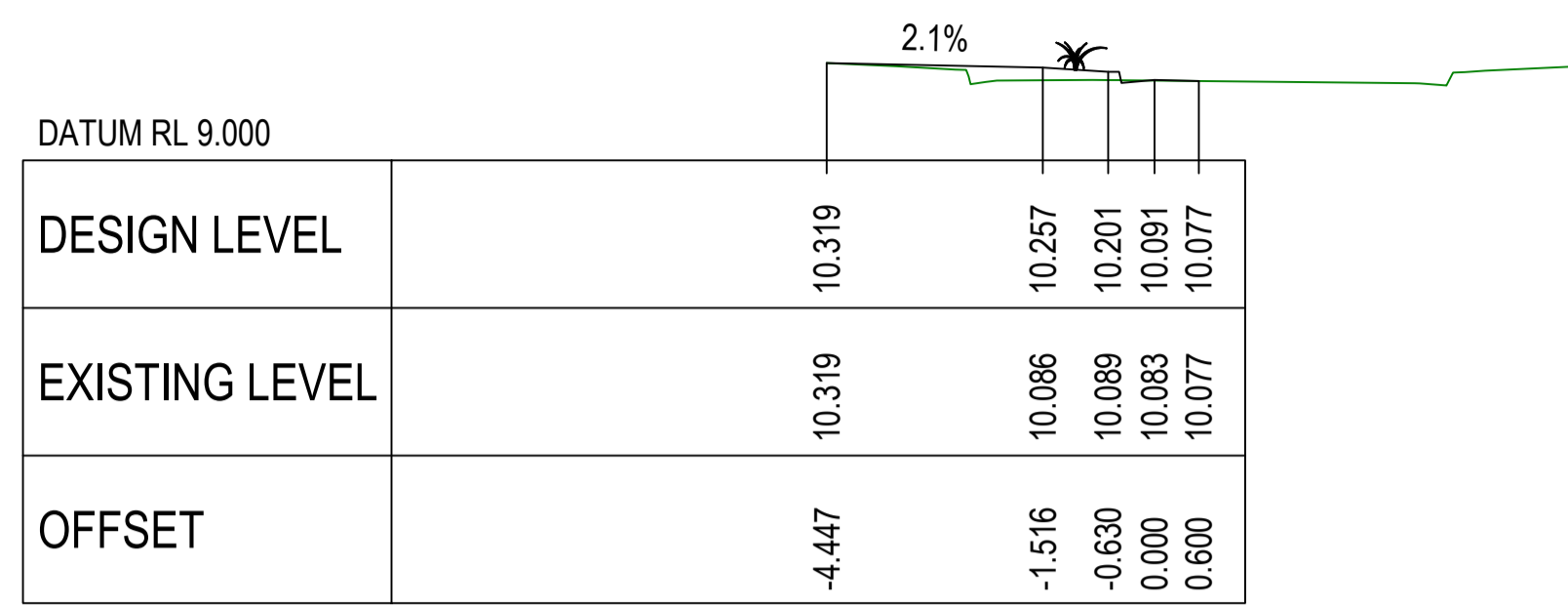

CH. 25.000

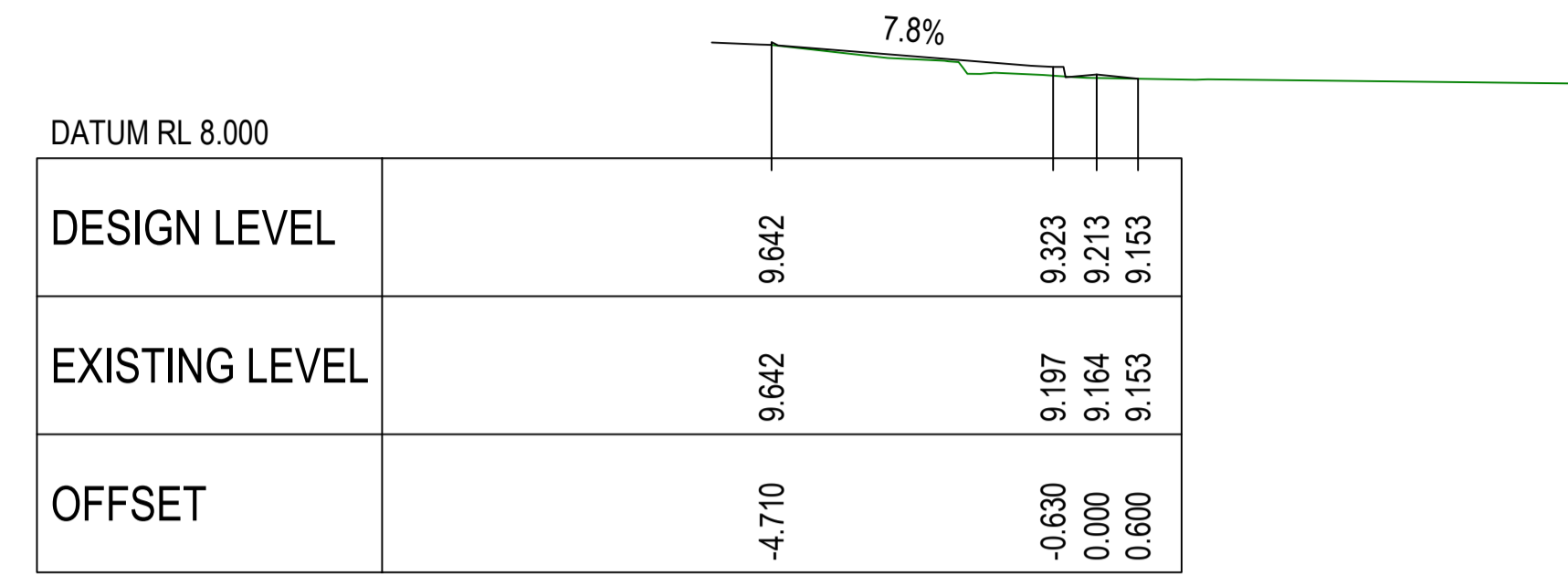

CH. 40.000

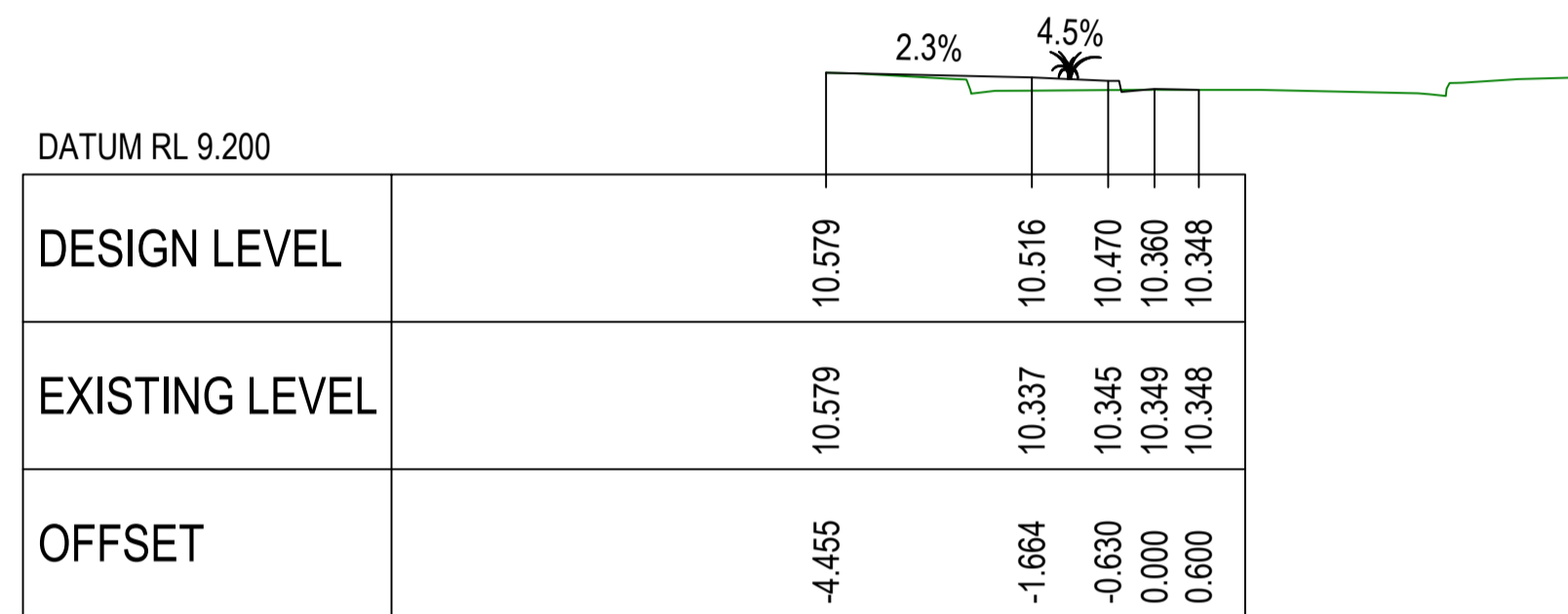

CH. 20.000

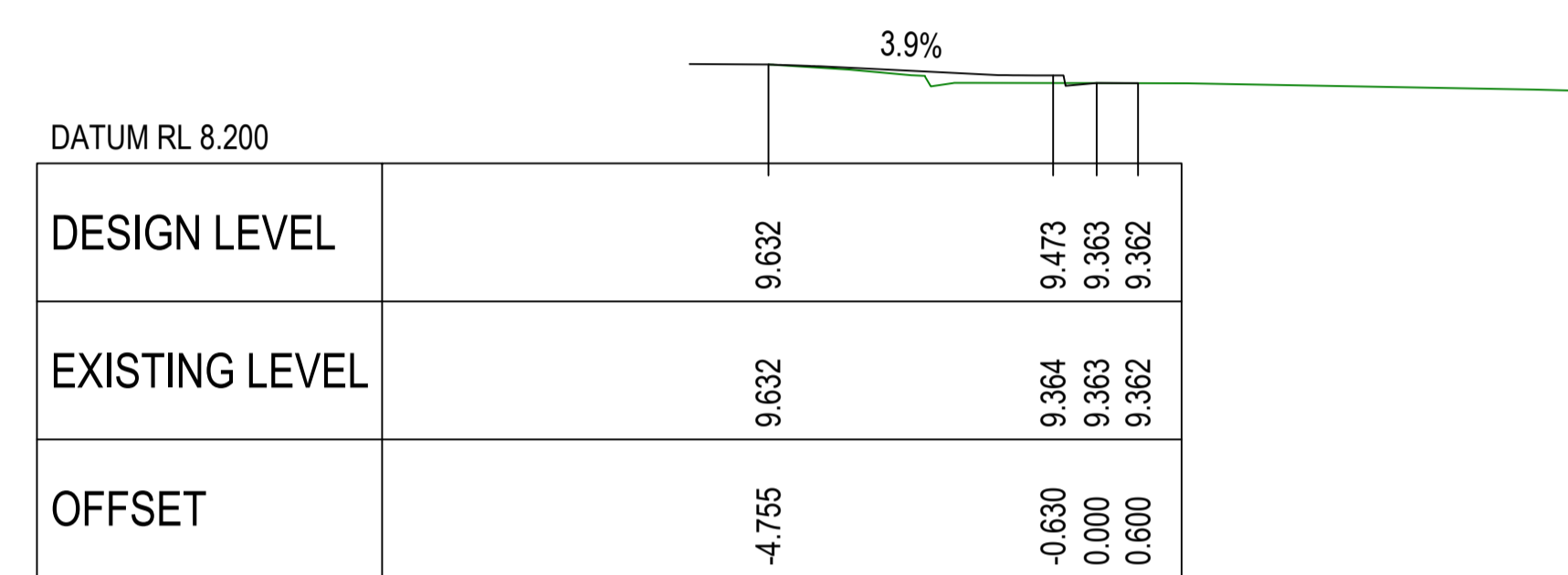

CH. 36.876 (HORIZONTAL TANGENT POINT)

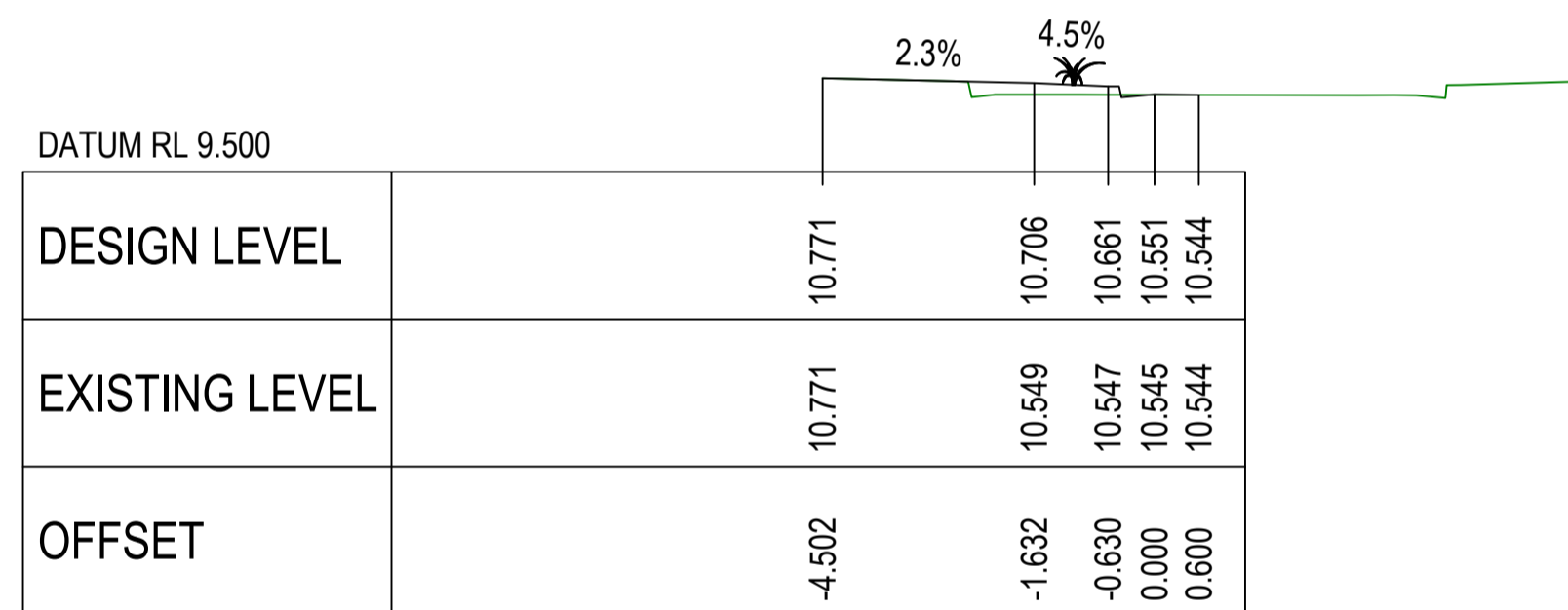

CH. 15.000

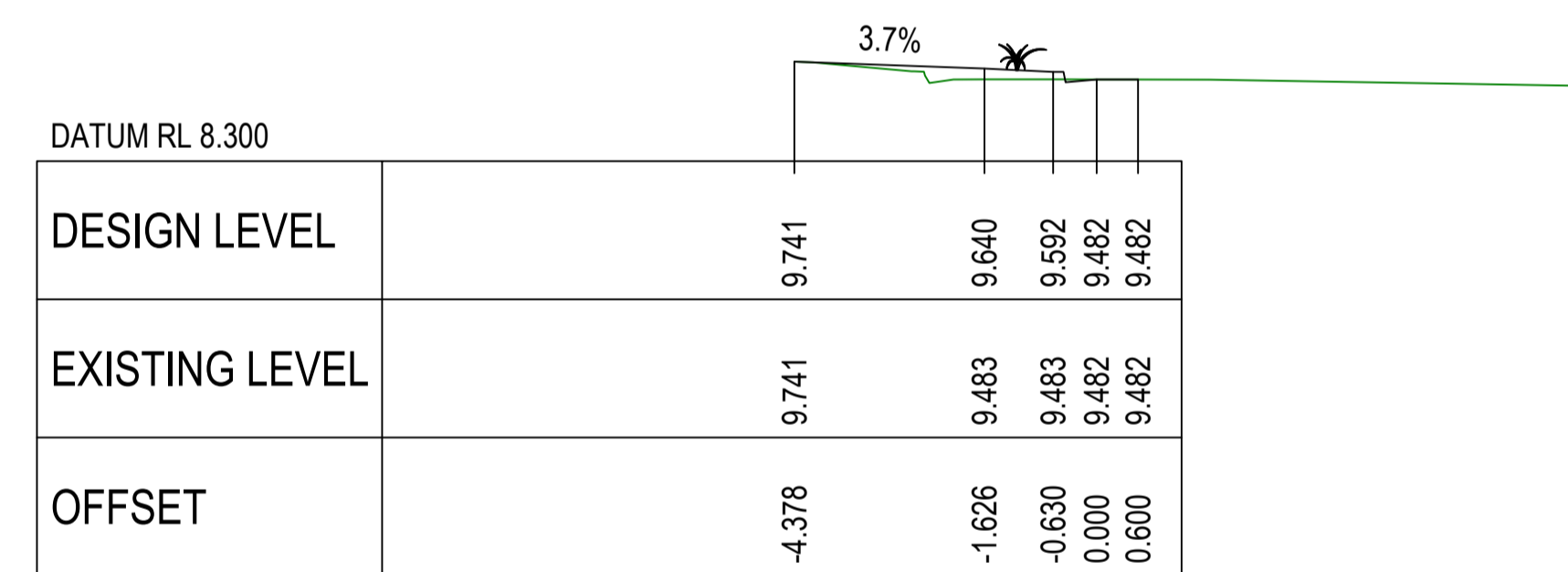

CH. 35.000

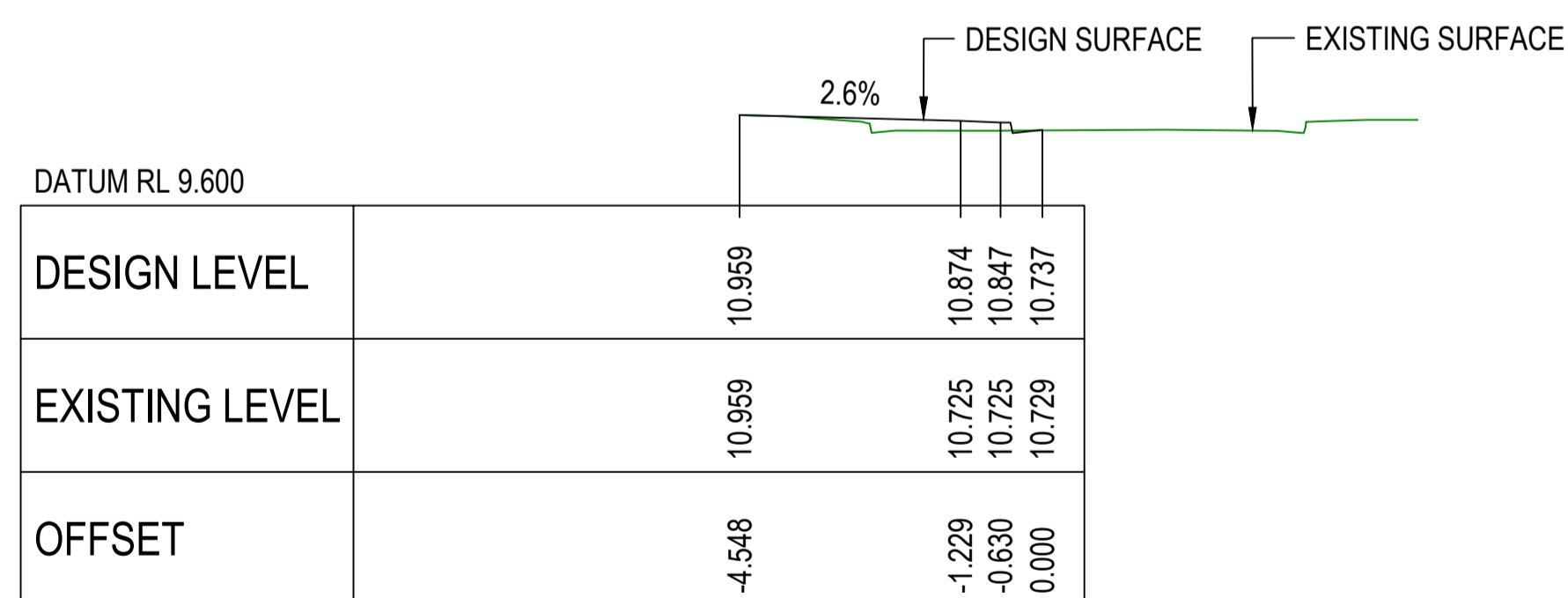

CH. 10.000

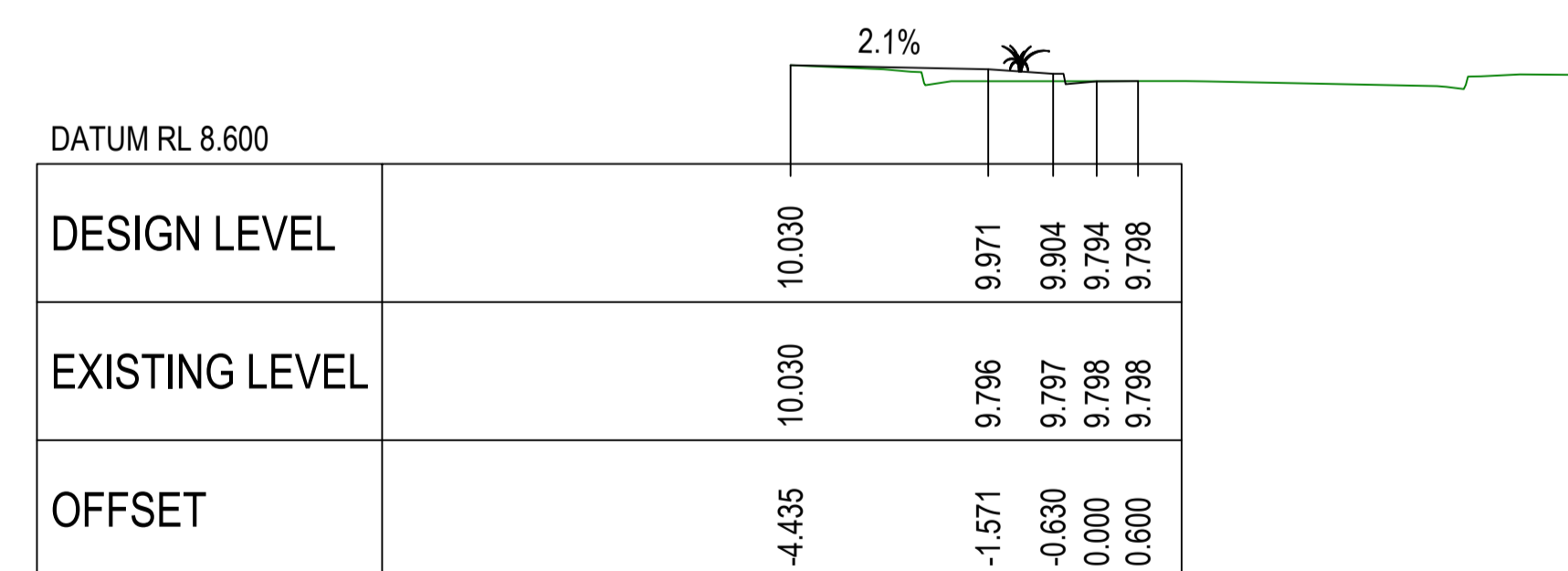

CH. 30.000

**MK06 CROSS SECTIONS**

**COMPLETE**

CHECKED & APPROVED  APPROVED FOR CONSTRUCTION	SURVEYED & DRAFTED <b>CASTELLETTI</b> JUNE 19	TRAFFIC COMMITTEE APPROVED 	STANDARDS OR GUIDELINES REFERRED TO • TDF 2011/01c • 1742.13-2009 • 1742.10-2009	S.R.A. / SURV. GEN. R.T.A. A.G.L. / SHELL PIPELINES	SERVICES TELECOM/OPTUS TELECOM/NIEN GAS SEWER WATER ELEC. CABLES	DATUM A. H. D. SCALES	INNER WEST COUNCIL WCX M5-ST PETERS INTERCHANGE ACTIVE TRANSPORT WORKS PART 1 DESIGN CROSS SECTIONS - SHEET 6 OF 7	FILE NO. 2997	SHEET NO. 40/59
	DESIGNED AM/NP AUG 19	SERVICES AFFECTED SYDNEY WATER TELSTRA / OPTUS STORM WATER WATER GAS ELEC. CABLES RAILCORP	QUANTITIES	NOTICES DATE	AMEND 1 6/12/24 FOR CONSTRUCTION DATE DESCRIPTION APPROV. EH	PLAN NO. 2997-XS-06	CAD FILE		



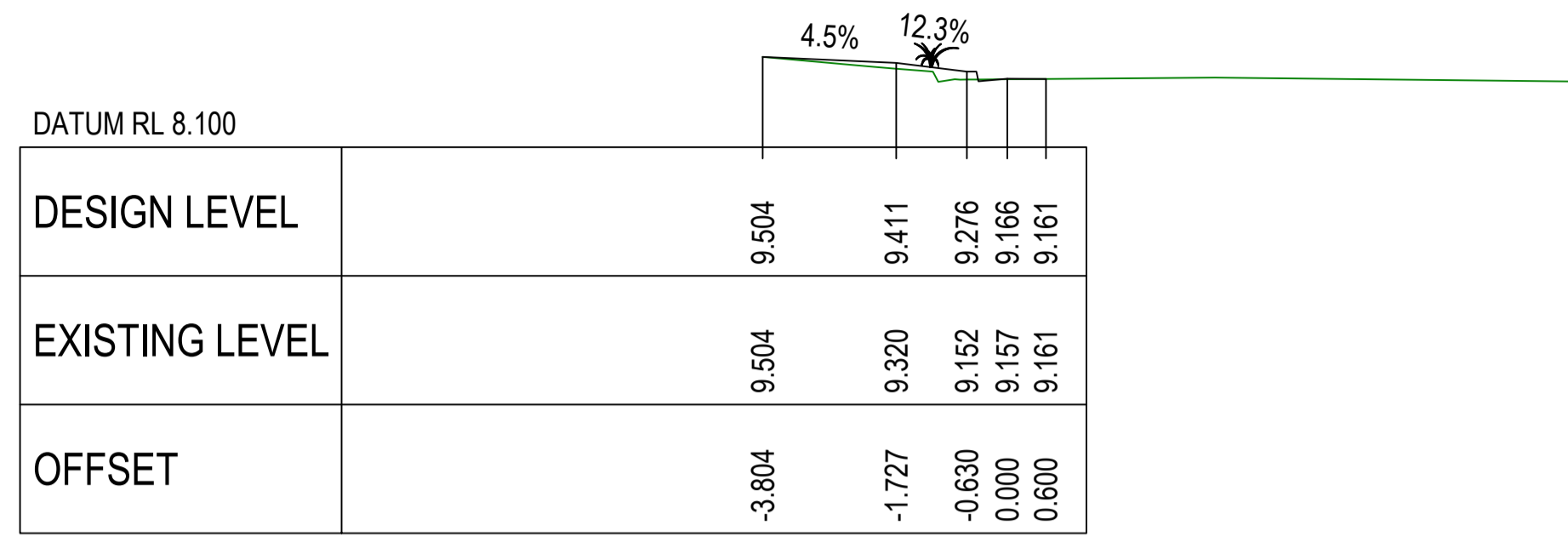

CH. 50.000

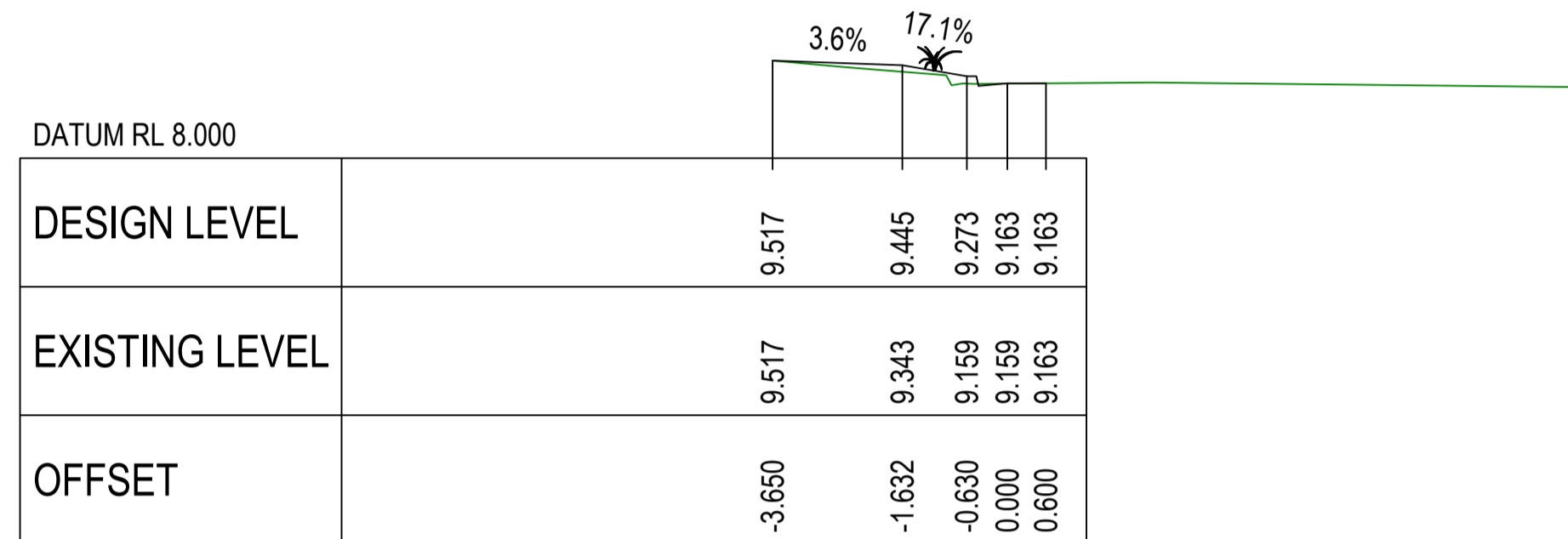

CH. 48.095 (LOW POINT)

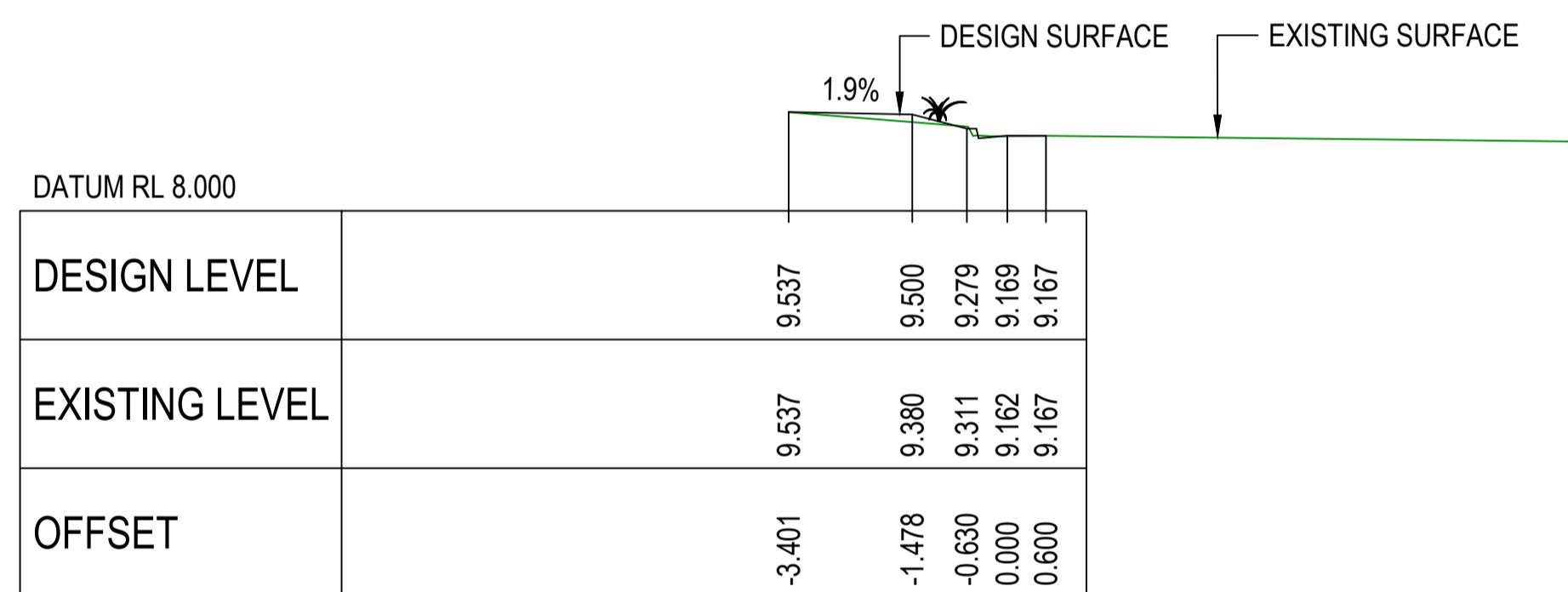

CH. 45.000

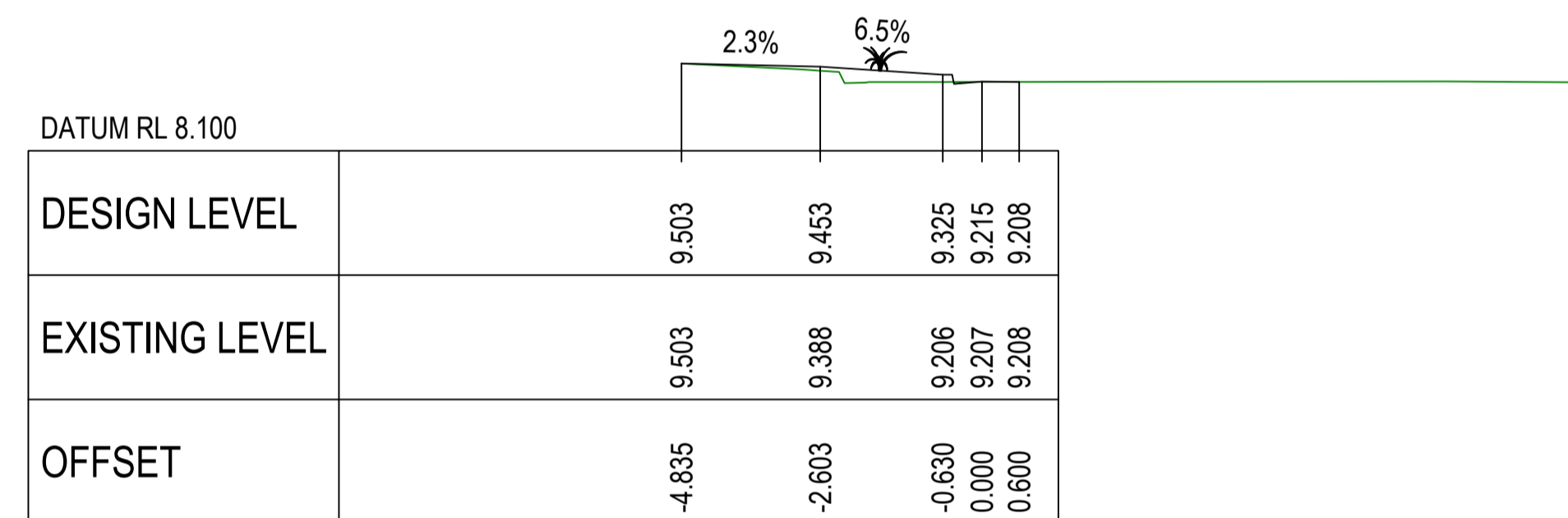

CH. 60.000

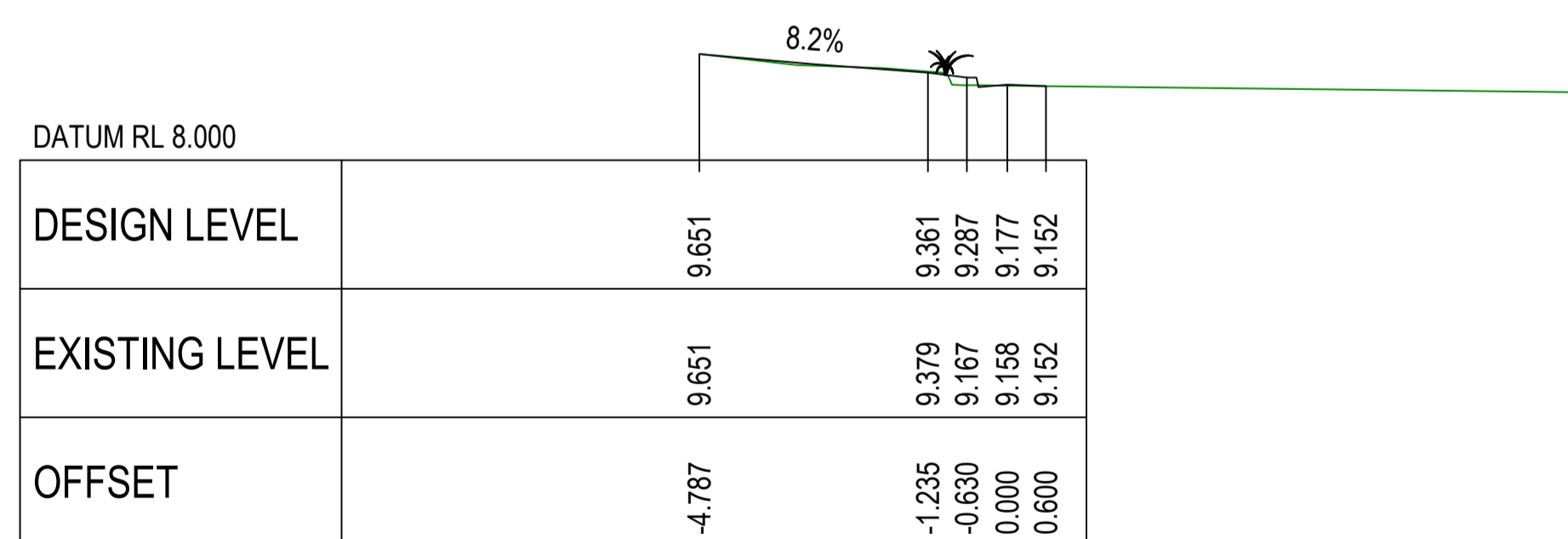

CH. 42.519 (HORIZONTAL TANGENT POINT)

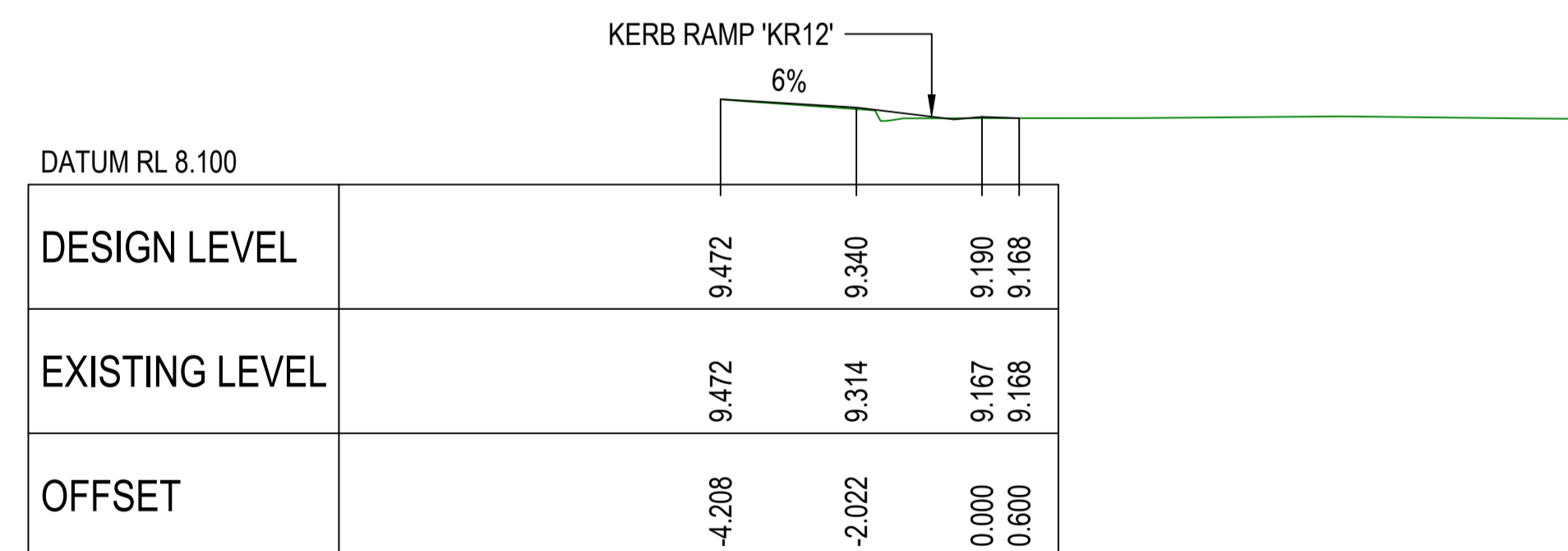

CH. 55.000

MK07 CROSS SECTIONS

**COMPLETE**

CHECKED & APPROVED  APPROVED FOR CONSTRUCTION	SURVEYED & DRAFTED CASTELLETTI JUNE 19	TRAFFIC COMMITTEE APPROVED 	STANDARDS OR GUIDELINES REFERRED TO • TDF 2011/01c • 1742.13-2009 • 1742.10-2009	S.R.A. / SURV. GEN. R.T.A. A.G.L. / SHELL PIPELINES	SERVICES TELECOM/OPTUS TELECOM/HBN GAS SEWER WATER ELEC. CABLES	DATUM A. H. D.	INNER WEST COUNCIL WCX M5-ST PETERS INTERCHANGE ACTIVE TRANSPORT WORKS PART 1 DESIGN CROSS SECTIONS - SHEET 7 OF 7		FILE NO. 2997	SHEET NO. 41/59
	DESIGNED AM/NP AUG 19	DRAWN AM AUG 19	SERVICES AFFECTED TELSTRA / OPTUS STORM WATER WATER GAS ELEC. CABLES RAILCORP	QUANTITIES	NOTICE OF ENTRY KERB & GUTTER NOTICES	DATE	SCALES	1 6/12/24 FOR CONSTRUCTION AMEND DATE DESCRIPTION APPROV.	PLAN NO. 2997-XS-07	CAD FILE



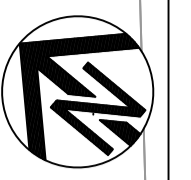

HOGAN AVENUE

DRIVEWAY SETOUT POINT	EASTING	NORTHING	R.L.(m)
D1-1	330493.146	6245742.856	8.844
D1-2	330492.849	6245745.324	8.980
D1-3	330494.219	6245741.981	8.899
D1-4	330497.362	6245739.420	8.797
D1-5	330499.240	6245737.890	8.555
D1-6	330497.393	6245747.134	8.675
D1-7	330497.957	6245747.449	8.849
D1-8	330498.988	6245745.835	8.849
D1-9	330501.152	6245744.072	8.643
D1-10	330502.993	6245742.571	8.555

D2-1	330518.925	6245768.500	7.198
D2-2	330518.584	6245767.976	7.362
D2-3	330519.218	6245768.156	7.284
D2-4	330521.268	6245770.481	7.130
D2-5	330521.842	6245770.732	7.262
D2-6	330521.560	6245770.138	7.215

POSITION SPEED CUSHIONS  
CENTRALLY IN THE ROAD

POSITION SPEED CUSHIONS  
CENTRALLY IN THE ROAD

GEORGE STREET

UNWINS BRIDGE ROAD

"SYDENHAM GREEN"  
PUBLIC RESERVE

POINT SETOUT POINT	EASTING	NORTHING
P1-1	330645.565	6245718.980
P1-2	330637.077	6245711.448

**COMPLETE**

CHECKED & APPROVED 	SURVEYED & DRAFTED <b>CASTELLETTI</b> JUNE 19	TRAFFIC COMMITTEE APPROVED 	STANDARDS OR GUIDELINES REFERRED TO • TDT 2011/01a • 1742.13-2009 • 1742.10-2009	S.R.A. / SURV. GEN. R.T.A. A.G.L. / SHELL PIPELINES SYDNEY WATER TELSTRA / OPTUS SYDNEY ELECTRICITY NOTICE OF ENTRY KERB & GUTTER NOTICES DATE	SERVICES TELECOM/OPTUS TELECOM/NBN GAS SEWER WATER ELEC. CABLES	DATUM A. H. D. SCALES	AMEND   DATE   DESCRIPTION   APPROV. 2   9/12/24   SETOUT AMENDED   EH 1   6/12/24   FOR CONSTRUCTION   EH	INNER WEST COUNCIL WCX M5-ST PETERS INTERCHANGE ACTIVE TRANSPORT WORKS PART 1 SETOUT PLAN - SHEET 2 OF 4	FILE NO. 2997 SHEET NO. 44/59 PLAN NO. 2997-S0-02 CAD FILE
	APPROVED FOR CONSTRUCTION AM AUG 19	DESIGNED AM/NP AUG 19	DRAWN AM AUG 19	SERVICES AFFECTED TELSTRA / OPTUS STORM WATER WATER GAS ELEC. CABLES RAILCORP	QUANTITIES	LEGEND T T W W S S S S W W E E	AMEND   DATE   DESCRIPTION   APPROV. 2   9/12/24   SETOUT AMENDED   EH 1   6/12/24   FOR CONSTRUCTION   EH	INNER WEST COUNCIL WCX M5-ST PETERS INTERCHANGE ACTIVE TRANSPORT WORKS PART 1 SETOUT PLAN - SHEET 2 OF 4	FILE NO. 2997 SHEET NO. 44/59 PLAN NO. 2997-S0-02 CAD FILE

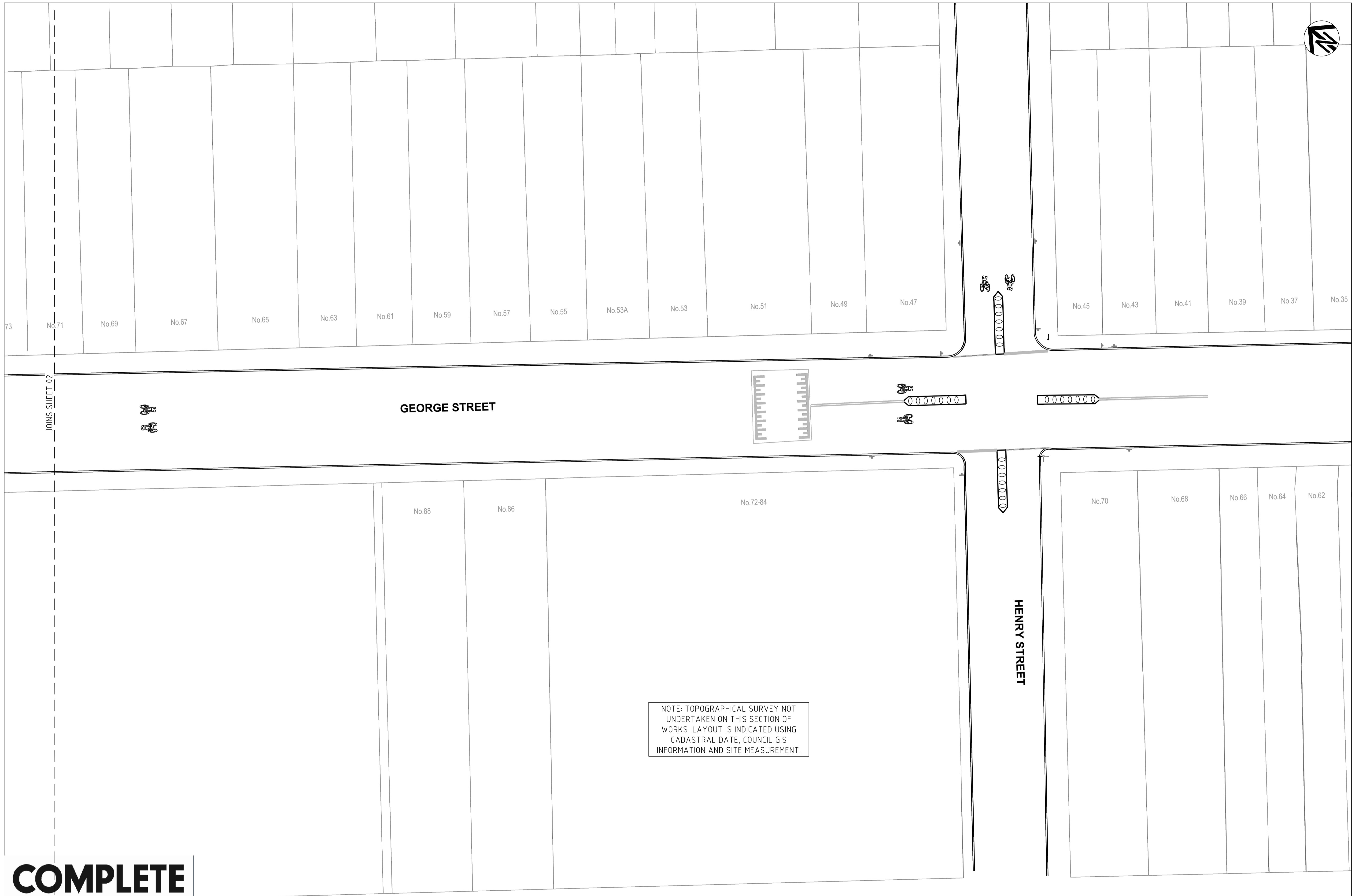
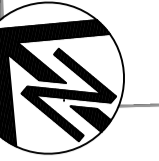

NOTE: TOPOGRAPHICAL SURVEY NOT UNDERTAKEN ON THIS SECTION OF WORKS. LAYOUT IS INDICATED USING CADASTRAL DATE, COUNCIL GIS INFORMATION AND SITE MEASUREMENT.

**COMPLETE**

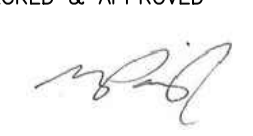
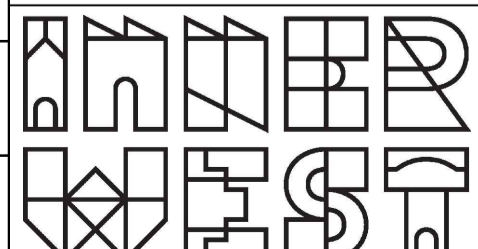
CHECKED & APPROVED  APPROVED FOR CONSTRUCTION	SURVEYED & DRAFTED <b>CASTELLETTI</b> JUNE 19	TRAFFIC COMMITTEE APPROVED 	STANDARDS OR GUIDELINES REFERRED TO • TDF 2011/01c • 1742.13-2009 • 1742.10-2009	S.R.A. / SURV. GEN. R.T.A. A.G.L. / SHELL PIPELINES	SERVICES TELECOM/OPTUS TELECOM/HBN GAS SEWER WATER ELEC. CABLES	DATUM A. H. D.	INNER WEST COUNCIL WCX M5-ST PETERS INTERCHANGE ACTIVE TRANSPORT WORKS PART 1 SETOUT PLAN - SHEET 3 OF 4		FILE NO. 2997	SHEET NO. 45/59
	DESIGNED AM/NP AUG 19	SERVICES AFFECTED TELSTRA / OPTUS STORM WATER WATER GAS ELEC. CABLES RAILCORP	QUANTITIES	SYDNEY WATER TELSTRA / OPTUS SYDNEY ELECTRICITY NOTICE OF ENTRY KERB & GUTTER NOTICES	DATE	AMEND 1	DATE 6/12/24	DESCRIPTION FOR CONSTRUCTION	APPROV. EH	PLAN NO. 2997-SO-03

KERB RAMP SETOUT							
KERB RAMP	EASTING	NORTHING	RL (m)	RAMP GRADE	RAMP WIDTH	RAMP LENGTH	REMARKS
KR7	331209.151	6245761.243	11.125	12.5%	2.0m	1.0m ALONG CENTRE	ENSURE BACK OF RAMP IS PERPENDICULAR TO DIRECTION OF TRAVEL. MARK WITH BICYCLE SYMBOLS PAVEMENT MARKINGS

NOTE: SETOUT POINT IS ON INVERT OF GUTTER

KERB RAMP SETOUT							
KERB RAMP	EASTING	NORTHING	RL (m)	RAMP GRADE	RAMP WIDTH	RAMP LENGTH	REMARKS
KR8	331216.554	6245755.496	11.070	12.5%	2.1m	1.2m ALONG CENTRE	PROVIDE 600mm WIDE WINGS. ENSURE BACK OF RAMP IS PERPENDICULAR TO DIRECTION OF TRAVEL. ENSURE RAMP ALIGNS WITH RAMP OPPOSITE ACROSS ROBERTS LANE.

NOTE: SETOUT POINT IS ON INVERT OF GUTTER

KERB RAMP SETOUT							
KERB RAMP	EASTING	NORTHING	RL (m)	RAMP GRADE	RAMP WIDTH	RAMP LENGTH	REMARKS
KR9	331221.738	6245749.514	10.939	10.7% (W. SIDE) 8.5% (E. SIDE)	2.1m	1.2m ALONG CENTRE	PROVIDE 600mm WIDE WING ON THE WEST SIDE ONLY. ENSURE BACK OF RAMP IS PERPENDICULAR TO DIRECTION OF TRAVEL. ENSURE RAMP ALIGNS WITH RAMP OPPOSITE ACROSS ROBERTS LANE.

NOTE: SETOUT POINT IS ON INVERT OF GUTTER

KERB RAMP SETOUT							
KERB RAMP	EASTING	NORTHING	RL (m)	RAMP GRADE	RAMP WIDTH	RAMP LENGTH	REMARKS
KR10	331235.307	6245716.043	EXISTING KERB INVERT	12.5%	4.08m	1.2m ALONG CENTRE	IWC STANDARD PRAM RAMP, REFER IWC STD. DRG. F4 FOR DETAILS. ENSURE RAMP ALIGNS WITH RAMP OPPOSITE ACROSS MARY STREET.

NOTE: SETOUT POINT IS AT BASE OF RAMP.

KERB RAMP SETOUT							
KERB RAMP	EASTING	NORTHING	RL (m)	RAMP GRADE	RAMP WIDTH	RAMP LENGTH	REMARKS
KR11	331243.756	6245721.431	9.270	12.5%	4.08m	1.2m ALONG CENTRE	IWC STANDARD PRAM RAMP, REFER IWC STD. DRG. F4 FOR DETAILS. ENSURE RAMP ALIGNS WITH RAMP OPPOSITE ACROSS MARY STREET.

NOTE: SETOUT POINT IS AT BASE OF RAMP, GRADE RAMP TOWARDS INVERT AT 2%.

KERB RAMP SETOUT							
KERB RAMP	EASTING	NORTHING	RL (m)	RAMP GRADE	RAMP WIDTH	RAMP LENGTH	REMARKS
KR12	331259.974	6245726.405	9.157	12.5%	2.8m	1.5m ALONG CENTRE	IWC STANDARD PRAM RAMP, REFER IWC STD. DRG. F4 FOR DETAILS. ENSURE RAMP ALIGNS WITH RAMP OPPOSITE ACROSS PRINCES HIGHWAY.

NOTE: SETOUT POINT IS AT BASE OF RAMP, GRADE RAMP TOWARDS INVERT AT 2%.

DRIVEWAY SETOUT POINT	EASTING	NORTHING	RL (m)
D6-1	331229.275	6245738.023	10.487
D6-2	331228.822	6245738.821	10.671
D6-3	331230.258	6245738.874	10.679
D6-4	331232.485	6245736.304	10.551
D6-5	331232.228	6245734.890	10.472
D6-6	331231.503	6245735.453	10.360

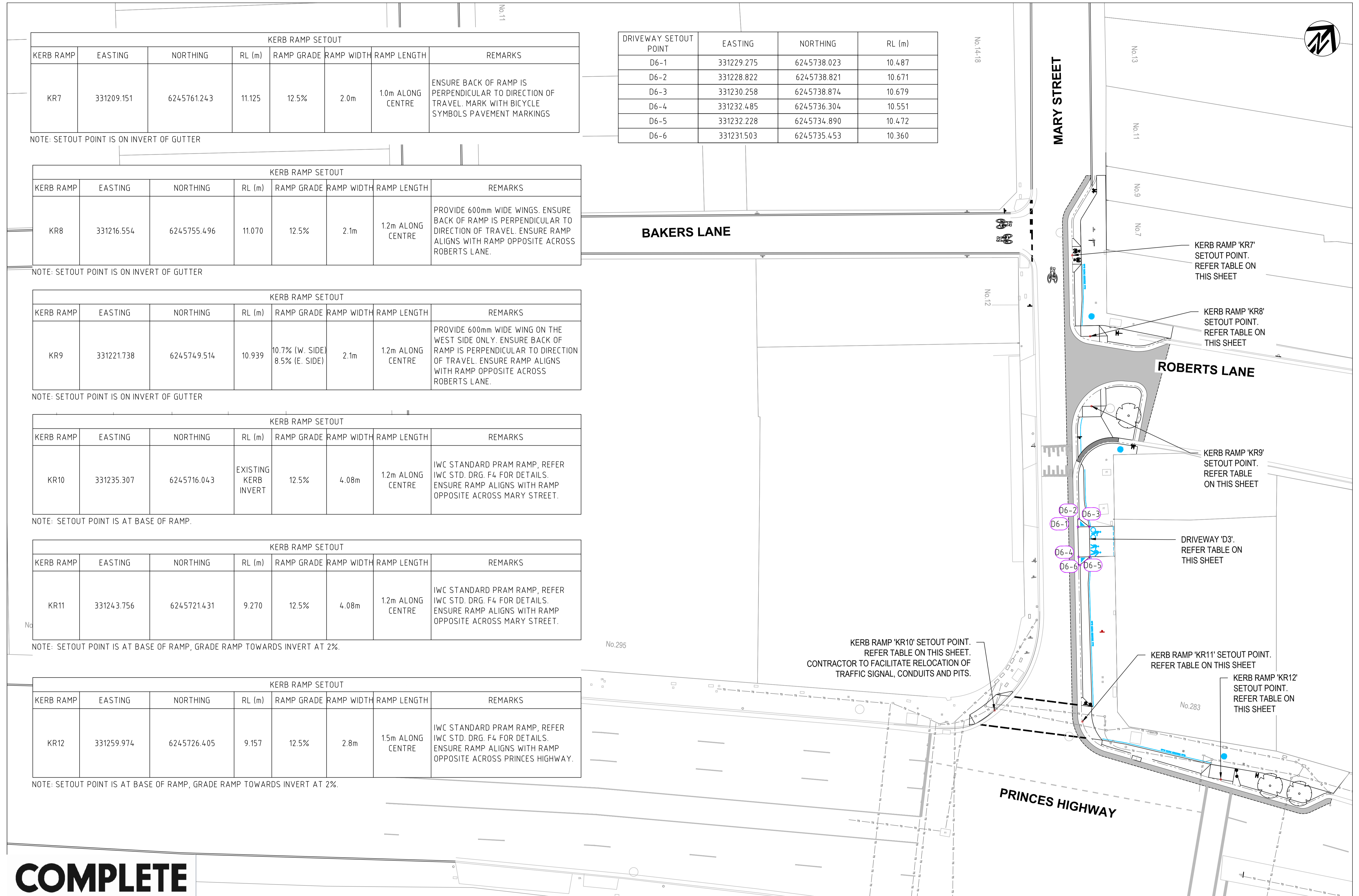

**COMPLETE**

CHECKED & APPROVED <i>[Signature]</i>	SURVEYED & DRAFTED CASTELLETTI JUNE 19	TRAFFIC COMMITTEE APPROVED	STANDARDS OR GUIDELINES REFERRED TO • TDF 2011/01e • 1742.13-2009 • 1742.10-2009	S.R.A. / SURV. GEN. R.T.A. A.G.L. / SHELL PIPELINES	SERVICES TELECOM/OPTUS TELECOM/HBN GAS SEWER WATER ELEC. CABLES	DATUM A. H. D.	INNER WEST COUNCIL	FILE NO. 2997	SHEET NO. 46/59
APPROVED FOR CONSTRUCTION	DESIGNED AM/NP AUG 19	<b>INNER WEST</b>	SERVICES AFFECTED SYDNEY WATER TELSTRA / OPTUS STORM WATER WATER GAS ELEC. CABLES RAILCORP	QUANTITIES	NOTICE OF ENTRY KERB & GUTTER NOTICES	SCALES	WCX M5-ST PETERS INTERCHANGE ACTIVE TRANSPORT WORKS PART 1	PLAN NO. 2997-SO-04	
	DRAWN AM AUG 19						SETOUT PLAN - SHEET 4 OF 4	CAD FILE	
						1 6/12/24 FOR CONSTRUCTION E.H.			
						AMEND DATE DESCRIPTION APPROV.			



**PLANTING SCHEDULE - BURROWS AVENUE**

SYMBOL	BOTANICAL NAME	COMMON NAME	SPACING	POT SIZE	QUANTITY	COMMENT
TREES						
Tl	<i>Tristaniopsis laurina</i>	Water gum	Shown on plan	75Lt	3	Min 2000mm
GROUNDCOVERS / GRASSES						
Dr	<i>Dianella revoluta</i>	Black Anther Flax Lily	4/m <sup>2</sup>	140mm	112	min 75mm depth
In	<i>Isolepis nodosa</i>	Club Rush	4/m <sup>2</sup>	140mm	112	min 75mm depth
Hs	<i>Hibbertia scandens</i>	Snake vine	4/m <sup>2</sup>	140mm	136	min 75mm depth
Lt	<i>Lomandra tanika</i>	Mat Rush	4/m <sup>2</sup>	140mm	112	min 75mm depth

**SYDENHAM STATION**

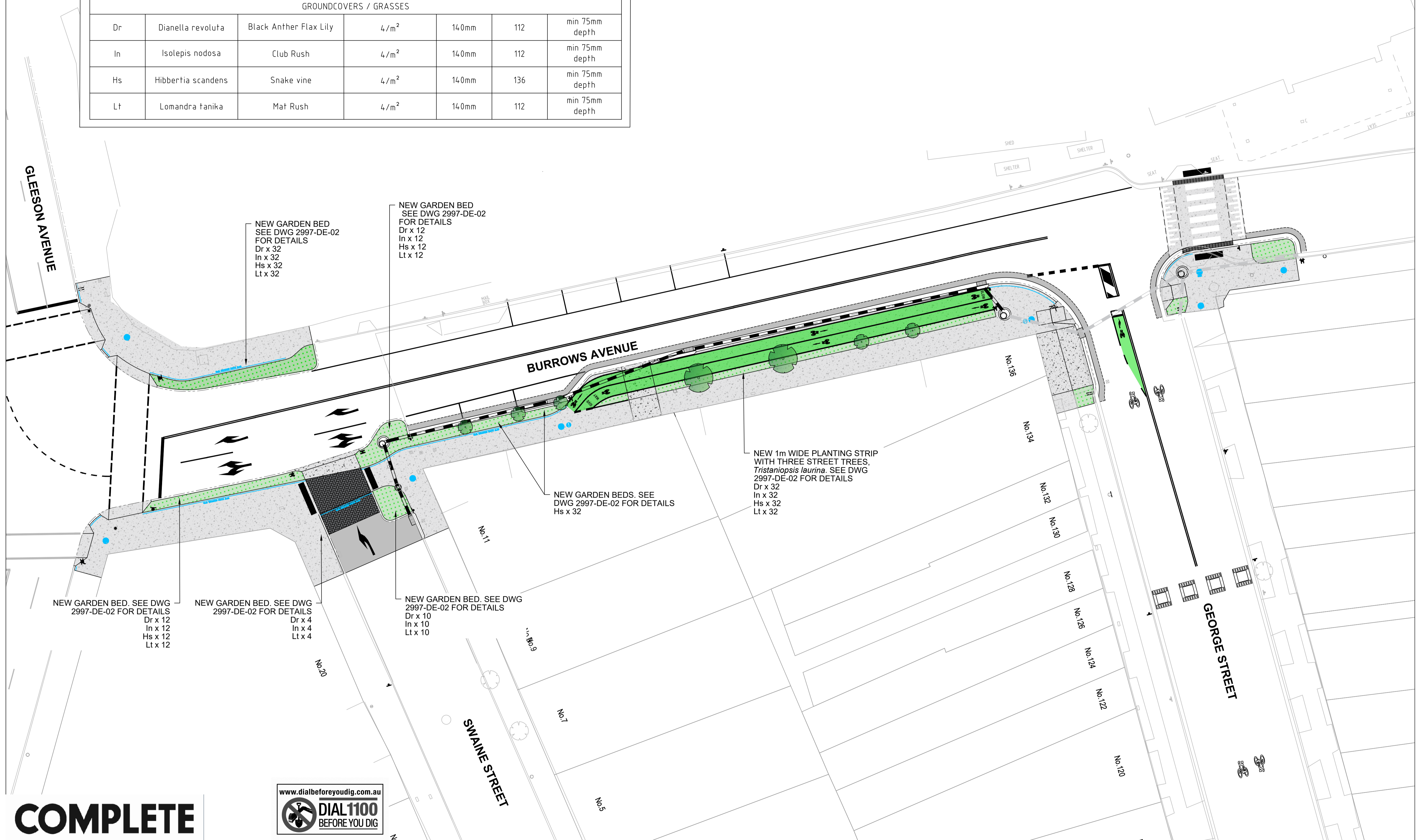

**COMPLETE**



CHECKED & APPROVED <i>[Signature]</i>	SURVEYED & DRAFTED CASTELLETTI JUNE 19	TRAFFIC COMMITTEE APPROVED	STANDARDS OR GUIDELINES REFERRED TO • TDF 2011/01c • 1742.13-2009 • 1742.10-2009	S.R.A. / SURV. GEN. R.T.A. A.G.L. / SHELL PIPELINES	SERVICES TELECOM/OPTUS TELECOM/NIEN GAS SEWER WATER ELEC. CABLES	DATUM A. H. D.	SCALE 0 2 4 6 8m SCALE 1:200 A1 UNREDUCED	AMEND 1 6/12/24 FOR CONSTRUCTION	DATE	DESCRIPTION	APPROV. EH	INNER WEST COUNCIL	FILE NO. 2997	SHEET NO. 54/59
APPROVED FOR CONSTRUCTION	DESIGNED AM/NP AUG 19	<b>WEST</b>	SERVICES AFFECTED TELSTRA / OPTUS STORM WATER WATER GAS ELEC. CABLES RAILCORP	QUANTITIES	NOTICES DATE							WCX M5-ST PETERS INTERCHANGE ACTIVE TRANSPORT WORKS PART 1	PLAN NO. 2997- PL-01	CAD FILE
	DRAWN AM AUG 19											PLANTING PLAN- SHEET 1 OF 2		

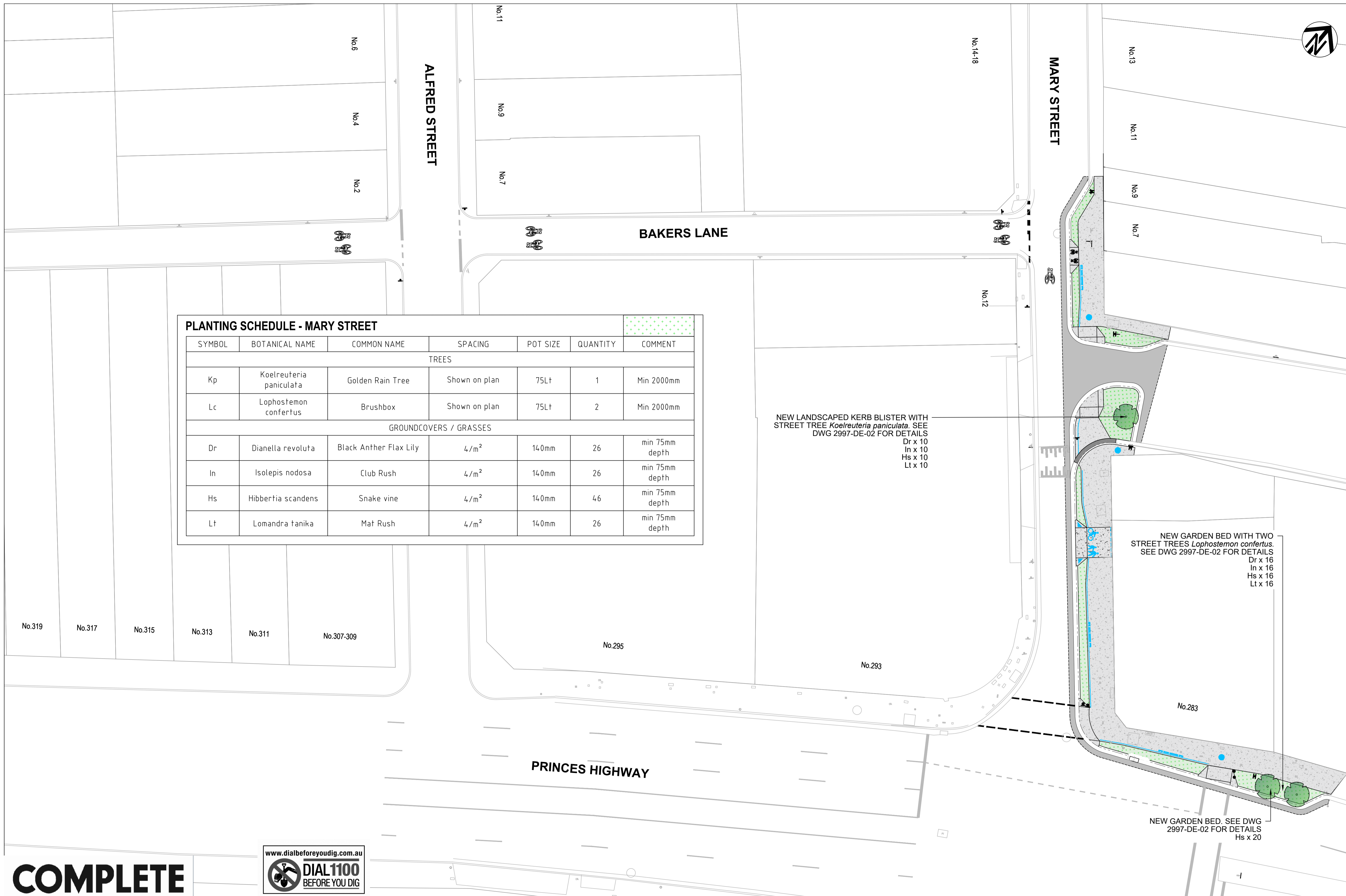
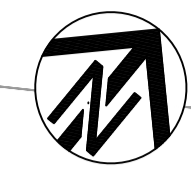

**PLANTING SCHEDULE - MARY STREET**

SYMBOL	BOTANICAL NAME	COMMON NAME	SPACING	POT SIZE	QUANTITY	COMMENT
TREES						
Kp	<i>Koelreuteria paniculata</i>	Golden Rain Tree	Shown on plan	75Lt	1	Min 2000mm
Lc	<i>Lophostemon confertus</i>	Brushbox	Shown on plan	75Lt	2	Min 2000mm
GROUNDCOVERS / GRASSES						
Dr	<i>Dianella revoluta</i>	Black Anther Flax Lily	4/m <sup>2</sup>	140mm	26	min 75mm depth
In	<i>Isolepis nodosa</i>	Club Rush	4/m <sup>2</sup>	140mm	26	min 75mm depth
Hs	<i>Hibbertia scandens</i>	Snake vine	4/m <sup>2</sup>	140mm	46	min 75mm depth
Lt	<i>Lomandra tanika</i>	Mat Rush	4/m <sup>2</sup>	140mm	26	min 75mm depth

NEW LANDSCAPED KERB BLISTER WITH STREET TREE *Koelreuteria paniculata*. SEE DWG 2997-DE-02 FOR DETAILS  
 Dr x 10  
 In x 10  
 Hs x 10  
 Lt x 10

NEW GARDEN BED WITH TWO STREET TREES *Lophostemon confertus*. SEE DWG 2997-DE-02 FOR DETAILS  
 Dr x 16  
 In x 16  
 Hs x 16  
 Lt x 16

NEW GARDEN BED. SEE DWG 2997-DE-02 FOR DETAILS  
 Hs x 20

**COMPLETE**



CHECKED & APPROVED  APPROVED FOR CONSTRUCTION	SURVEYED & DRAFTED <b>CASTELLETTI</b> JUNE 19	TRAFFIC COMMITTEE APPROVED 	STANDARDS OR GUIDELINES REFERRED TO • TDF 2011/01c • 1742.13-2009 • 1742.10-2009	S.R.A. / SURV. GEN. R.T.A. A.G.L. / SHELL PIPELINES	SERVICES TELECOM/OPTUS TELECOM/HBN GAS SEWER WATER ELEC. CABLES	DATUM A. H. D.	INNER WEST COUNCIL WCX M5-ST PETERS INTERCHANGE ACTIVE TRANSPORT WORKS PART 1 PLANTING PLAN - SHEET 2 OF 2	FILE NO. 2997	SHEET NO. 55/59	
	DESIGNED AM/NP AUG 19	DRAWN AM AUG 19	SERVICES AFFECTED TELSTRA / OPTUS STORM WATER WATER GAS ELEC. CABLES RAILCORP	QUANTITIES	NOTICE OF ENTRY KERB & GUTTER NOTICES	DATE		SCALES  SCALE 1:200 A1 UNREDUCED	AMEND 1 DATE 6/12/24 DESCRIPTION FOR CONSTRUCTION	APPROV. EH



# SYDENHAM STATION

TYPE	EXAMPLE	WIDTH	DESCRIPTION
Give Way Line (TB)	■ ■ ■ ■ ■	300mm	0.6 Metre Line, 0.6 Metre Gap
Pedestrian Crossing Walk Lines (PCW)	— — — — —	150mm	1.0 Metre Line, 0.3 Metre Gap
Stop Line (TF)	— — — — —	300mm	Continuous
Dividing Barrier Line (BB)	=====	100mm	Continuous x 2
Bicycle Lane Line (L7)	=====	100mm	Continuous
Bicycle Separation Line (S5)	- - - - -	100mm	1.0 Metre Line, 3.0 Metre Gap
Lane Line (L1)	- - - - -	100mm	3.0 Metre Line, 9.0 Metre Gap
Turn Line (T1)	- - - - -	100mm	0.6 Metre Line, 0.6 Metre Gap
Shared Path Line (T1L01)	=====	40mm	Continuous
Edge Line (E7)	=====	100mm	Continuous
Edge Line (E5)	=====	150mm	Continuous

- NOTES:**
- EXISTING LINEMARKING TO BE REMOVED IS SHOWN ON THE DEMOLITION PLANS. REFER TO DP (DEMOLITION & PROTECTION) SERIES DRAWINGS.
  - GREEN SURFACE COATING IN CYCLEWAY TO BE INSTALLED IN ACCORDANCE WITH THE RMS SPECIFICATION R110 - EMERALD GREEN (G13)
  - LINEMARKING TO BE INSTALLED IN ACCORDANCE WITH THE RMS DELINEATION GUIDELINES AND THE DOCUMENTS AND STANDARDS OUTLINED WITHIN.
  - REFER TO CITY OF SYDNEY SHARED PATHWAYS PAVEMENT MARKINGS GUIDE FOR DETAILS OF SHARED PATH MARKINGS.

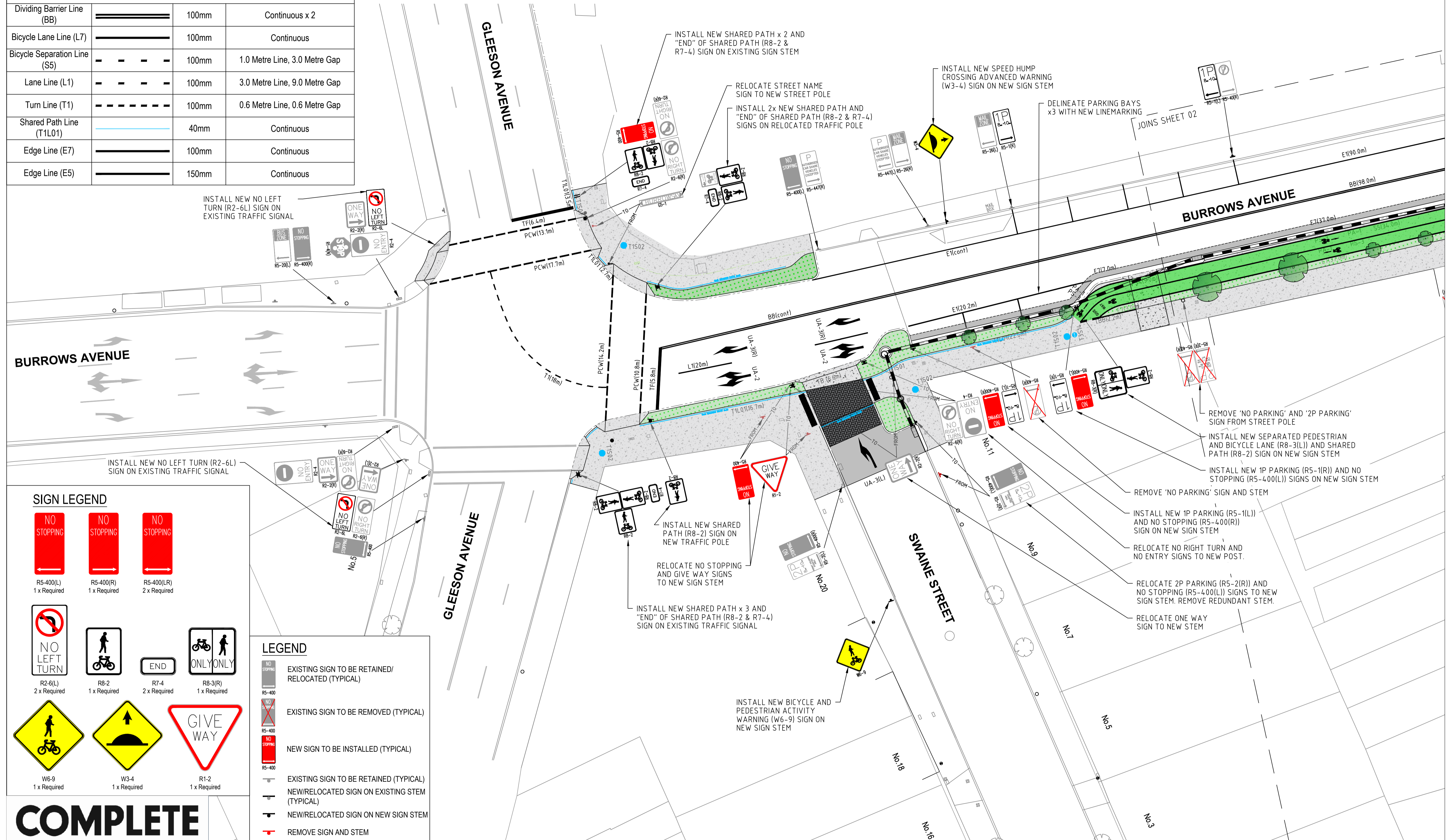

**SIGN LEGEND**

R5-400(L) 1 x Required	R5-400(R) 1 x Required	R5-400(LR) 2 x Required
R2-6(L) 2 x Required	R8-2 1 x Required	R7-4 2 x Required
R8-3(R) 1 x Required	R1-2 1 x Required	
W6-9 1 x Required	W3-4 1 x Required	

**LEGEND**

	EXISTING SIGN TO BE RETAINED/RELOCATED (TYPICAL)
	EXISTING SIGN TO BE REMOVED (TYPICAL)
	NEW SIGN TO BE INSTALLED (TYPICAL)
	EXISTING SIGN TO BE RETAINED (TYPICAL)
	NEW/RELOCATED SIGN ON EXISTING STEM (TYPICAL)
	NEW/RELOCATED SIGN ON NEW SIGN STEM
	REMOVE SIGN AND STEM

# COMPLETE

CHECKED & APPROVED 	SURVEYED & DRAFTED CASTELLETTI JUNE 19	TRAFFIC COMMITTEE APPROVED	STANDARDS OR GUIDELINES REFERRED TO * TD 2011/01a * 1742.13-2009 * 1742.10-2009	S.R.A. / SURV. GEN. R.T.A. A.G.L. / SHELL PIPELINES	SERVICES TELECOM/OPTUS TELECOM/NSN GAS SEWER WATER ELEC. CABLES	DATUM A. H. D.	FILE NO. 2997	SHEET NO. 46/59
APPROVED FOR CONSTRUCTION	DESIGNED AM/NP AUG 19		SERVICES AFFECTED TELSTRA / OPTUS STORM WATER WATER GAS ELEC. CABLES RAILCORP	QUANTITIES	NOTICES	DATE	PLAN NO. 2997- SL-01	CAD FILE
<p>INNER WEST COUNCIL WCX M5-ST PETERS INTERCHANGE ACTIVE TRANSPORT WORKS PART 1 SIGNAGE AND LINEMARKING PLAN- SHEET 1 OF 8</p>							<p>SCALE 1:200 A1 UNREDUCED</p>	
<p>1 6/12/24 FOR CONSTRUCTION</p>							<p>EH</p>	



**NOTES:**

- EXISTING LINEMARKING TO BE REMOVED IS SHOWN ON THE DEMOLITION PLANS. REFER TO DP (DEMOLITION & PROTECTION) SERIES DRAWINGS.
- GREEN SURFACE COATING IN CYCLEWAY TO BE INSTALLED IN ACCORDANCE WITH THE RMS SPECIFICATION R110 - EMERALD GREEN (G13)
- LINEMARKING TO BE INSTALLED IN ACCORDANCE WITH THE RMS DELINEATION GUIDELINES AND THE DOCUMENTS AND STANDARDS OUTLINED WITHIN.
- REFER TO CITY OF SYDNEY SHARED PATHWAYS PAVEMENT MARKINGS GUIDE FOR DETAILS OF SHARED PATH MARKINGS.

**LEGEND**

- EXISTING SIGN TO BE RETAINED/RELOCATED (TYPICAL)
- EXISTING SIGN TO BE REMOVED (TYPICAL)
- NEW SIGN TO BE INSTALLED (TYPICAL)
- EXISTING SIGN TO BE RETAINED (TYPICAL)
- NEW/RELOCATED SIGN ON EXISTING STEM (TYPICAL)
- NEW/RELOCATED SIGN ON NEW SIGN STEM
- REMOVE SIGN AND STEM

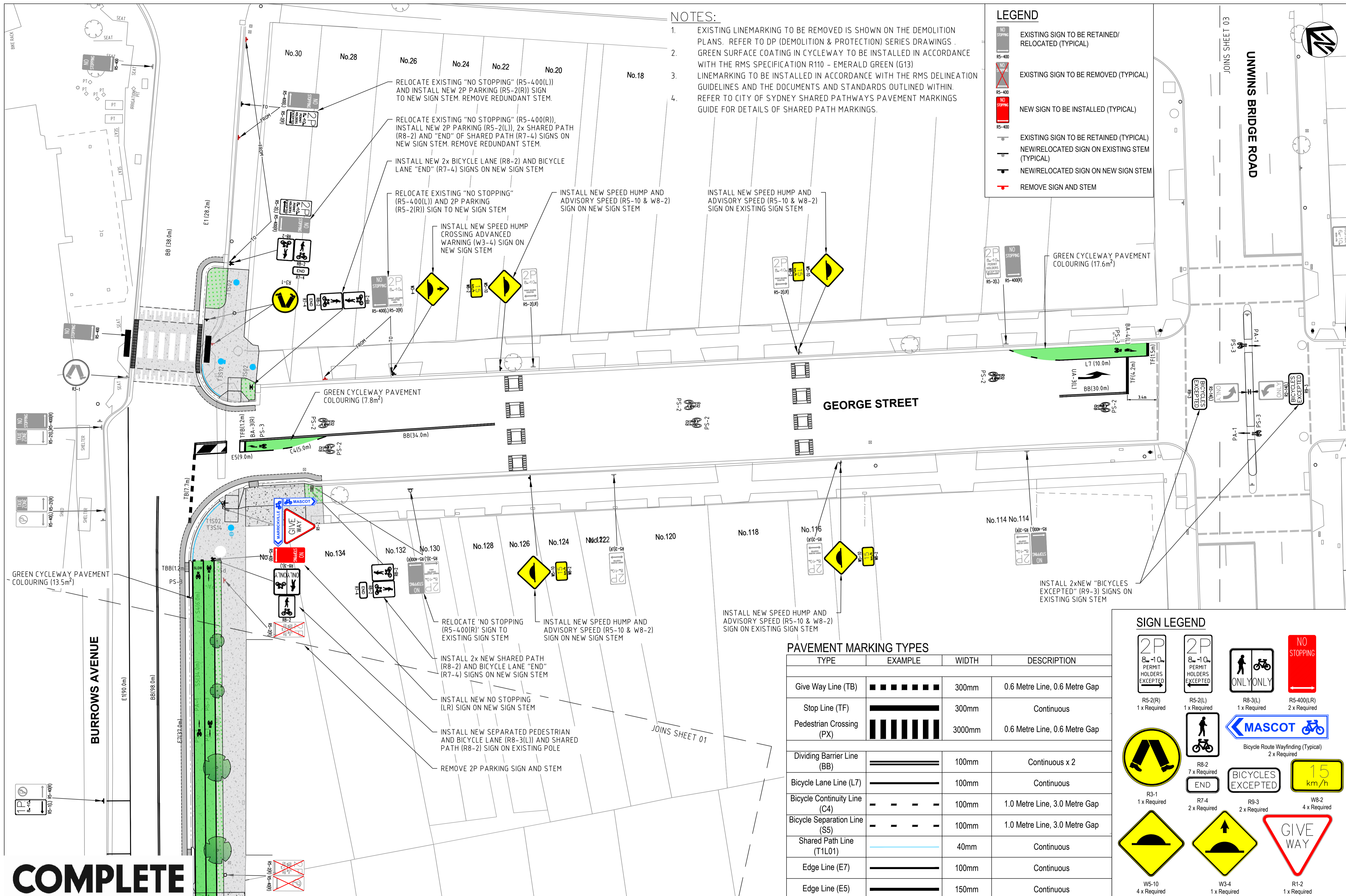

**PAVEMENT MARKING TYPES**

TYPE	EXAMPLE	WIDTH	DESCRIPTION
Give Way Line (TB)		300mm	0.6 Metre Line, 0.6 Metre Gap
Stop Line (TF)		300mm	Continuous
Pedestrian Crossing (PX)		3000mm	0.6 Metre Line, 0.6 Metre Gap
Dividing Barrier Line (BB)		100mm	Continuous x 2
Bicycle Lane Line (L7)		100mm	Continuous
Bicycle Continuity Line (C4)		100mm	1.0 Metre Line, 3.0 Metre Gap
Bicycle Separation Line (S5)		100mm	1.0 Metre Line, 3.0 Metre Gap
Shared Path Line (T1L01)		40mm	Continuous
Edge Line (E7)		100mm	Continuous
Edge Line (E5)		150mm	Continuous

**SIGN LEGEND**

**COMPLETE**

<p>CHECKED &amp; APPROVED</p> <p>DESIGNED AM/NP AUG 19</p> <p>DRAWN AM AUG 19</p>	<p>SURVEYED &amp; DRAFTED CASTELLETTI JUNE 19</p> <p>TRAFFIC COMMITTEE APPROVED</p>	<p>STANDARDS OR GUIDELINES REFERRED TO</p> <ul style="list-style-type: none"> <li>• TDT 2011/01a</li> <li>• 1742.13-2009</li> <li>• 1742.10-2009</li> </ul>	<p>S.R.A. / SURV. GEN. R.T.A.</p> <p>A.G.L. / SHELL PIPELINES</p> <p>SERVICES AFFECTED</p> <p>SYDNEY WATER</p> <p>TELSTRA / OPTUS</p> <p>SYDNEY ELECTRICITY</p> <p>WATER</p> <p>GAS</p> <p>ELEC. CABLES</p> <p>RAILCORP</p>	<p>SERVICES TELECOM/OPTUS TELECOM/HBN</p> <p>GAS</p> <p>SEWER</p> <p>WATER</p> <p>ELEC. CABLES</p>	<p>DATUM A. H. D.</p> <p>SCALES</p> <p>0 2 4 6 8m</p> <p>SCALE 1:200</p> <p>A1 UNREDUCED</p>	<p>AMEND DATE DESCRIPTION APPROV.</p> <p>1 6/12/24 FOR CONSTRUCTION E.H.</p>	<p>INNER WEST COUNCIL</p> <p>WCX M5-ST PETERS INTERCHANGE</p> <p>ACTIVE TRANSPORT WORKS PART 1</p> <p>SIGNAGE AND LINEMARKING PLAN- SHEET 2 OF 8</p>	<p>FILE NO. 2997</p> <p>SHEET NO. 47/59</p> <p>PLAN NO. 2997-SL-02</p> <p>CAD FILE</p>
---	---	---	---	--	--	--	--	--

**LEGEND**

- EXISTING SIGN TO BE RETAINED/RELOCATED (TYPICAL)
- EXISTING SIGN TO BE REMOVED (TYPICAL)
- NEW SIGN TO BE INSTALLED (TYPICAL)
- EXISTING SIGN TO BE RETAINED (TYPICAL)
- NEW/RELOCATED SIGN ON EXISTING STEM (TYPICAL)
- NEW/RELOCATED SIGN ON NEW SIGN STEM
- REMOVE SIGN AND STEM

- NOTES:**
- EXISTING LINEMARKING TO BE REMOVED IS SHOWN ON THE DEMOLITION PLANS. REFER TO DP (DEMOLITION & PROTECTION) SERIES DRAWINGS.
  - GREEN SURFACE COATING IN CYCLEWAY TO BE INSTALLED IN ACCORDANCE WITH THE RMS SPECIFICATION R110 - EMERALD GREEN (G13)
  - LINEMARKING TO BE INSTALLED IN ACCORDANCE WITH THE RMS DELINEATION GUIDELINES AND THE DOCUMENTS AND STANDARDS OUTLINED WITHIN.
  - REFER TO CITY OF SYDNEY SHARED PATHWAYS PAVEMENT MARKINGS GUIDE FOR DETAILS OF SHARED PATH MARKINGS.

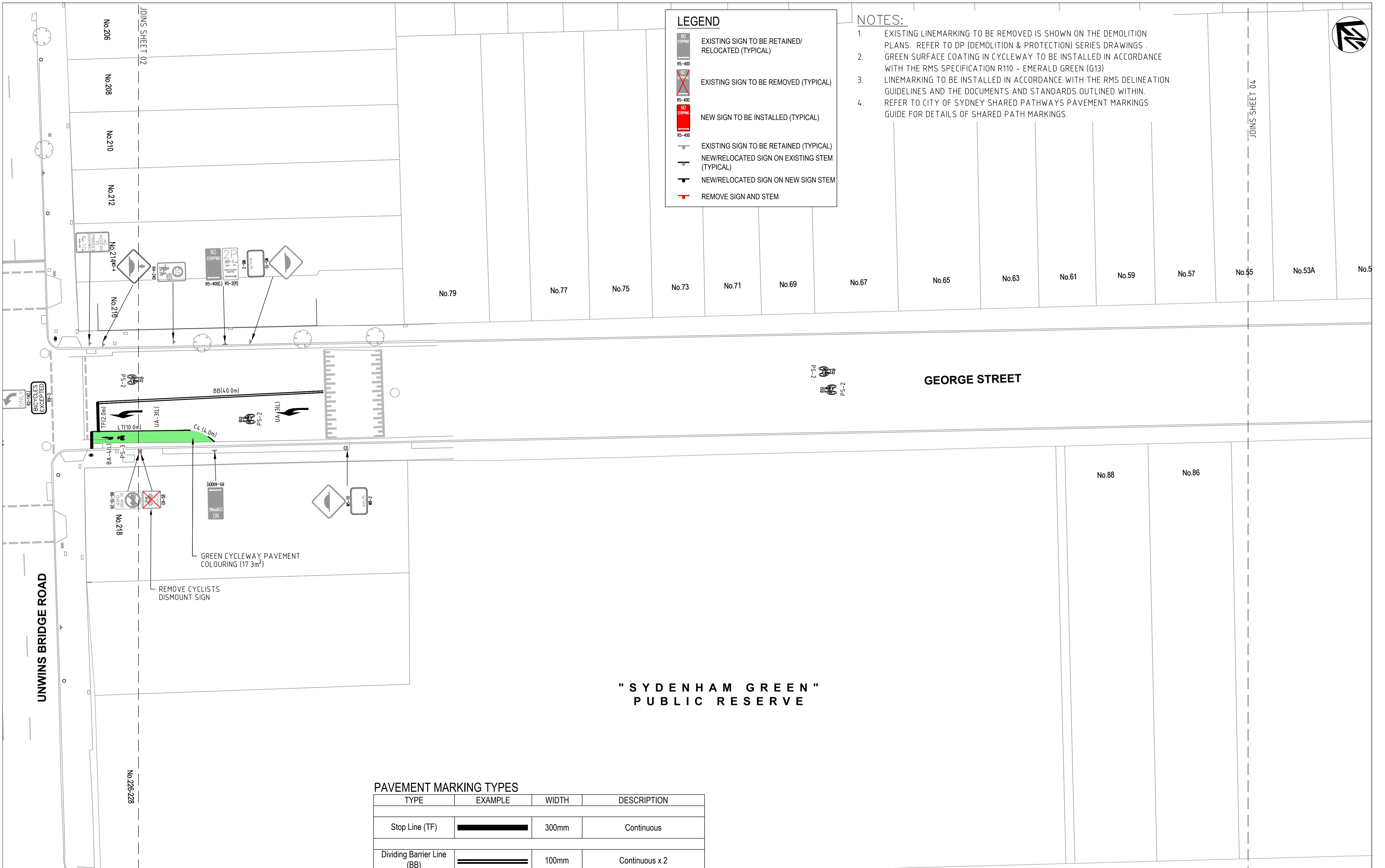

**"SYDENHAM GREEN" PUBLIC RESERVE**

**PAVEMENT MARKING TYPES**

TYPE	EXAMPLE	WIDTH	DESCRIPTION
Stop Line (TF)		300mm	Continuous
Dividing Barrier Line (BB)		100mm	Continuous x 2
Bicycle Lane Line (L7)		100mm	Continuous
Bicycle Continuity Line (C4)		100mm	1.0 Metre Line, 3.0 Metre Gap

**COMPLETE**

CHECKED & APPROVED  APPROVED FOR CONSTRUCTION	SURVEYED & DRAFTED <b>CASTELLETTI</b> JUNE 19	TRAFFIC COMMITTEE APPROVED 	STANDARDS OR GUIDELINES REFERRED TO • TDT 2011/01a • 1742.13-2009 • 1742.10-2009	S.R.A. / SURV. GEN. R.T.A. A.G.L. / SHELL PIPELINES	SERVICES TELECOM/OPTUS TELECOM/NBN GAS SYDNEY WATER TELSTRA / OPTUS SYDNEY ELECTRICITY NOTICE OF ENTRY WATER ELEC. CABLES RAILCORP	DATUM A. H. D.	INNER WEST COUNCIL WCX M5-ST PETERS INTERCHANGE ACTIVE TRANSPORT WORKS PART 1 SIGNAGE AND LINEMARKING PLAN- SHEET 3 OF 8	FILE NO. 2997	SHEET NO. 48/59
	DESIGNED AM/NP AUG 19	SERVICES AFFECTED TELSTRA / OPTUS STORM WATER WATER GAS ELEC. CABLES RAILCORP	QUANTITIES	SCALE  SCALE 1:200 A1 UNREDUCED	AMEND 1 6/12/24 FOR CONSTRUCTION DATE DESCRIPTION APPROV.	PLAN NO. 2997- SL-03		CAD FILE	

PAVEMENT MARKING TYPES			
TYPE	EXAMPLE	WIDTH	DESCRIPTION
Edge Line (E1)		150mm	Continuous

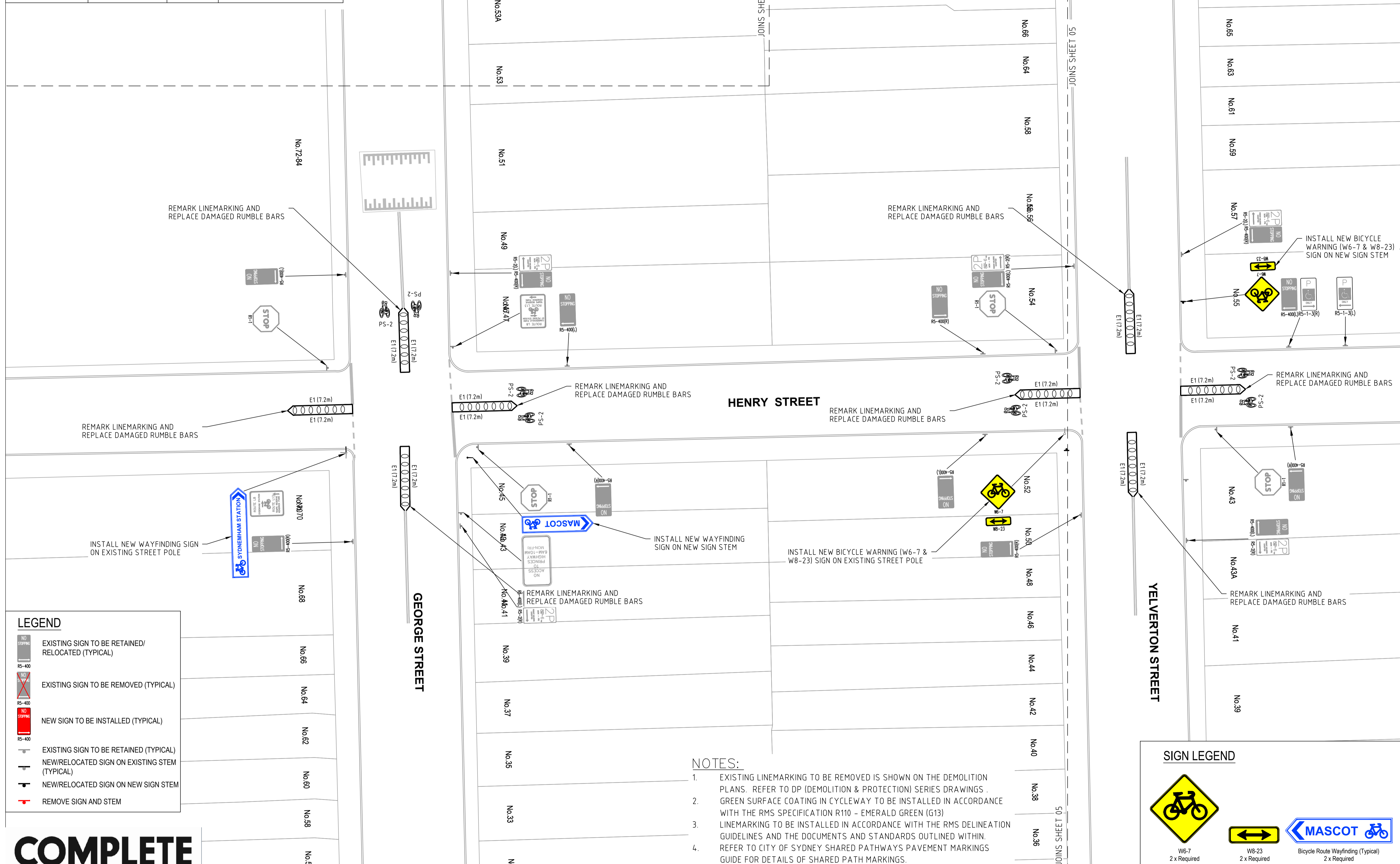

LEGEND	
	EXISTING SIGN TO BE RETAINED/RELOCATED (TYPICAL)
	EXISTING SIGN TO BE REMOVED (TYPICAL)
	NEW SIGN TO BE INSTALLED (TYPICAL)
	EXISTING SIGN TO BE RETAINED (TYPICAL)
	NEW/RELOCATED SIGN ON EXISTING STEM (TYPICAL)
	NEW/RELOCATED SIGN ON NEW SIGN STEM
	REMOVE SIGN AND STEM

**COMPLETE**

- NOTES:**
- EXISTING LINEMARKING TO BE REMOVED IS SHOWN ON THE DEMOLITION PLANS. REFER TO DP (DEMOLITION & PROTECTION) SERIES DRAWINGS.
  - GREEN SURFACE COATING IN CYCLEWAY TO BE INSTALLED IN ACCORDANCE WITH THE RMS SPECIFICATION R110 - EMERALD GREEN (G13)
  - LINEMARKING TO BE INSTALLED IN ACCORDANCE WITH THE RMS DELINEATION GUIDELINES AND THE DOCUMENTS AND STANDARDS OUTLINED WITHIN.
  - REFER TO CITY OF SYDNEY SHARED PATHWAYS PAVEMENT MARKINGS GUIDE FOR DETAILS OF SHARED PATH MARKINGS.

SIGN LEGEND		
	W6-7 2 x Required	
	W8-23 2 x Required	
	Bicycle Route Wayfinding (Typical) 2 x Required	

CHECKED & APPROVED 	SURVEYED & DRAFTED CASTELLETTI JUNE 19	TRAFFIC COMMITTEE APPROVED	STANDARDS OR GUIDELINES REFERRED TO • TDT 2011/01a • 1742.13-2009 • 1742.10-2009	S.R.A. / SURV. GEN. R.T.A. A.G.L. / SHELL PIPELINES	SERVICES TELECOM/OPTUS TELECOM/NBN GAS SEWER WATER ELEC. CABLES	DATUM A. H. D.	INNER WEST COUNCIL		FILE NO. 2997	SHEET NO. 49/59
	APPROVED FOR CONSTRUCTION	DESIGNED AM/NP AUG 19	SERVICES AFFECTED TELSTRA / OPTUS STORM WATER WATER GAS ELEC. CABLES RAILCORP	QUANTITIES	NOTICE OF ENTRY KERB & GUTTER NOTICES	DATE	WCX M5-ST PETERS INTERCHANGE ACTIVE TRANSPORT WORKS PART 1 SIGNAGE AND LINEMARKING PLAN- SHEET 4 OF 8		PLAN NO. 2997- SL-04	CAD FILE

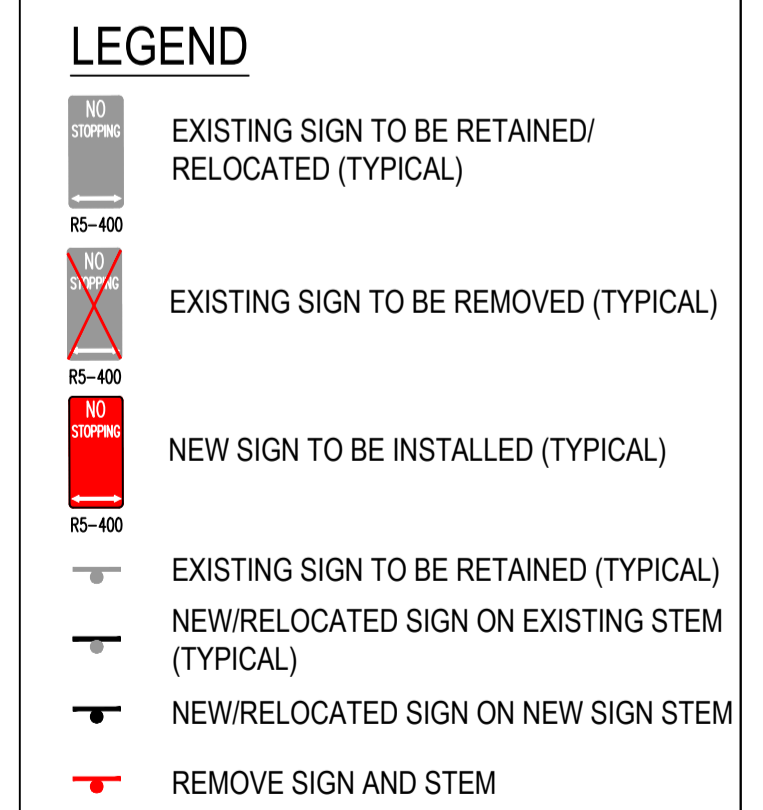
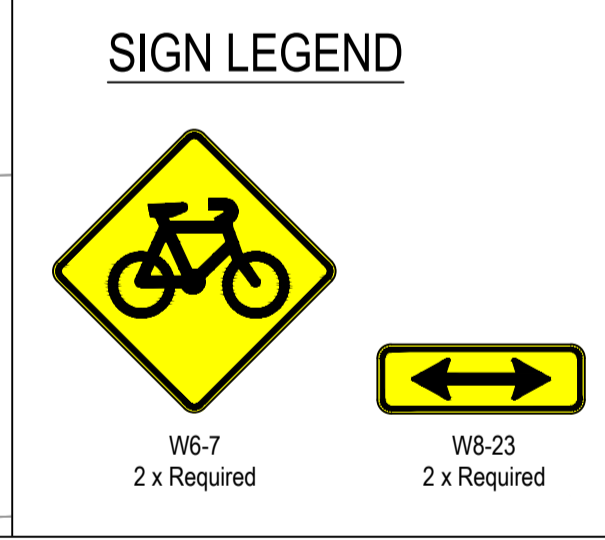
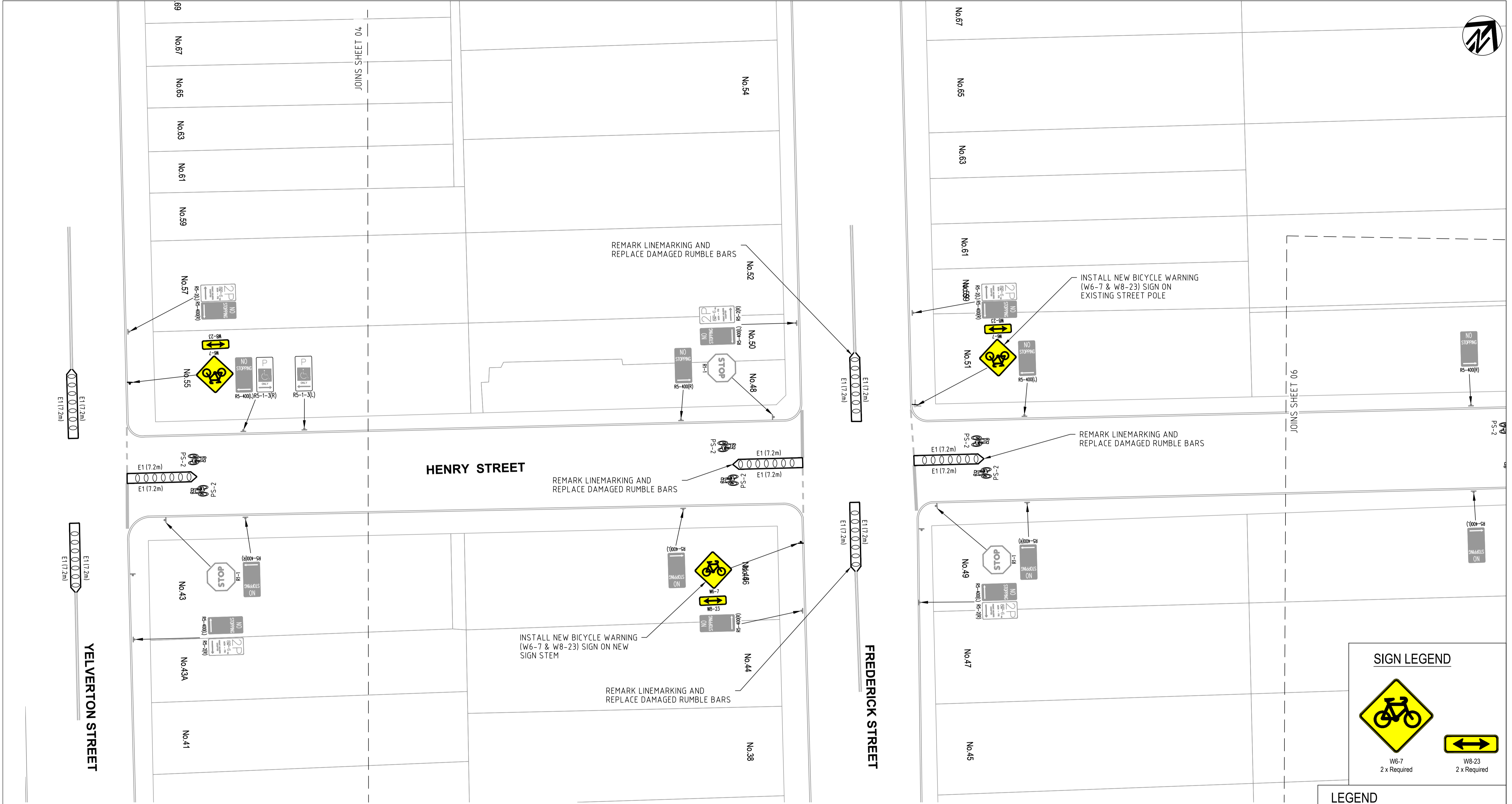
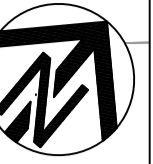

- NOTES:**
- EXISTING LINEMARKING TO BE REMOVED IS SHOWN ON THE DEMOLITION PLANS. REFER TO DP (DEMOLITION & PROTECTION) SERIES DRAWINGS.
  - GREEN SURFACE COATING IN CYCLEWAY TO BE INSTALLED IN ACCORDANCE WITH THE RMS SPECIFICATION R110 - EMERALD GREEN (G13)
  - LINEMARKING TO BE INSTALLED IN ACCORDANCE WITH THE RMS DELINEATION GUIDELINES AND THE DOCUMENTS AND STANDARDS OUTLINED WITHIN.
  - REFER TO CITY OF SYDNEY SHARED PATHWAYS PAVEMENT MARKINGS GUIDE FOR DETAILS OF SHARED PATH MARKINGS.

**PAVEMENT MARKING TYPES**

TYPE	EXAMPLE	WIDTH	DESCRIPTION
Edge Line (E1)		150mm	Continuous

**COMPLETE**

CHECKED & APPROVED  CASTELLETTI JUNE 19	SURVEYED & DRAFTED CASTELLETTI JUNE 19	TRAFFIC COMMITTEE APPROVED 	STANDARDS OR GUIDELINES REFERRED TO • TDT 2011/01a • 1742.13-2009 • 1742.10-2009	S.R.A. / SURV. GEN. R.T.A. A.G.L. / SHELL PIPELINES	SERVICES TELECOM/OPTUS TELECOM/NBN GAS SYDNEY WATER TELSTRA / OPTUS SYDNEY ELECTRICITY NOTICE OF ENTRY KERB & GUTTER NOTICES DATE	DATUM A. H. D. SCALES  SCALE 1:200 A1 UNREDUCED	1 6/12/24 FOR CONSTRUCTION E1 APPROV.	INNER WEST COUNCIL WCX M5-ST PETERS INTERCHANGE ACTIVE TRANSPORT WORKS PART 1 SIGNAGE AND LINEMARKING PLAN- SHEET 5 OF 8		FILE NO. 2997	SHEET NO. 50/59
								DESIGNED AM/NP AUG 19	SERVICES AFFECTED TELSTRA / OPTUS STORM WATER WATER GAS ELEC. CABLES RAILCORP	QUANTITIES	PLAN NO. 2997- SL-05

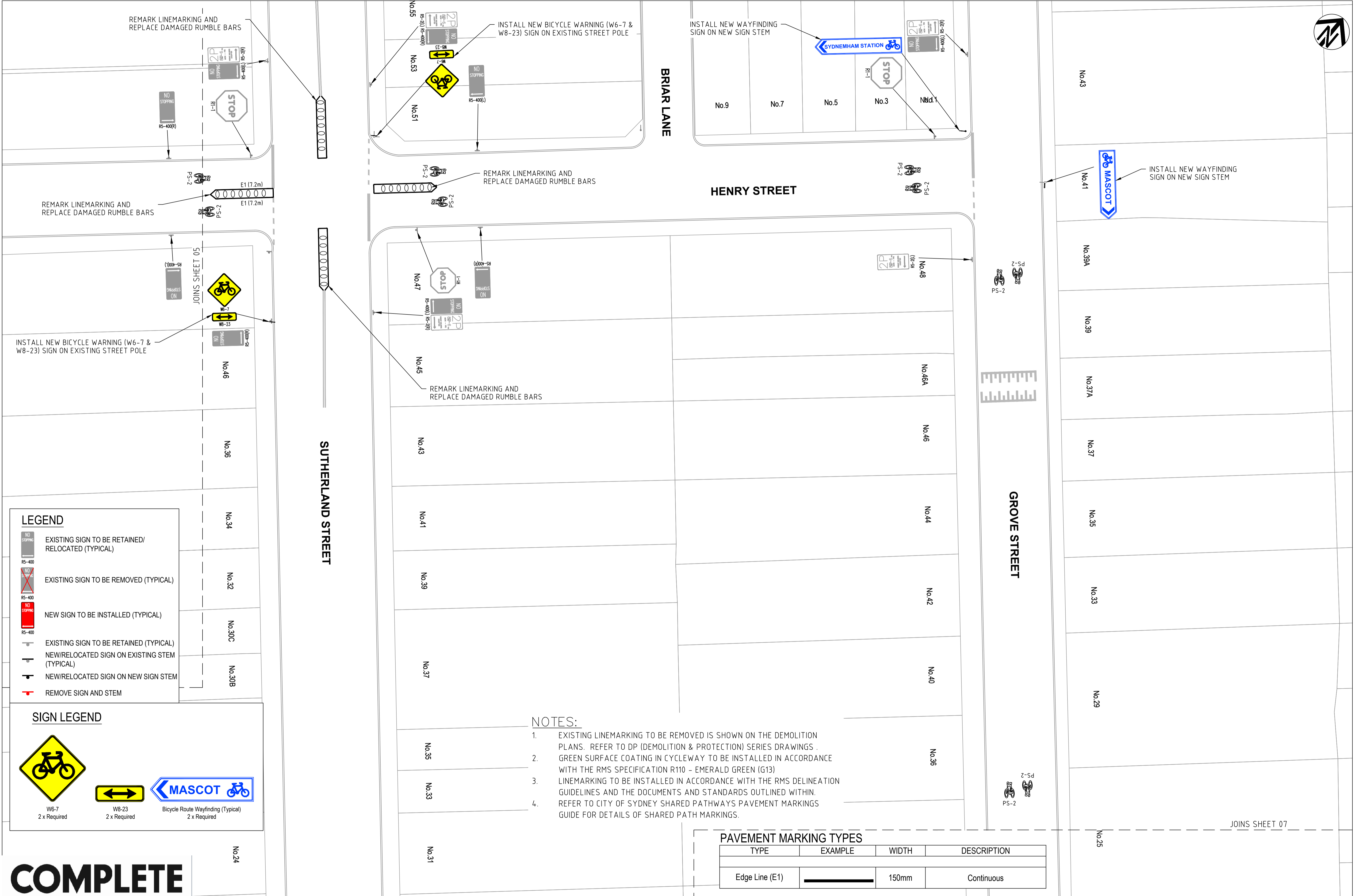
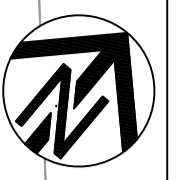

**LEGEND**

- EXISTING SIGN TO BE RETAINED/RELOCATED (TYPICAL)
- EXISTING SIGN TO BE REMOVED (TYPICAL)
- NEW SIGN TO BE INSTALLED (TYPICAL)
- EXISTING SIGN TO BE RETAINED (TYPICAL)
- NEW/RELOCATED SIGN ON EXISTING STEM (TYPICAL)
- NEW/RELOCATED SIGN ON NEW SIGN STEM
- REMOVE SIGN AND STEM

**SIGN LEGEND**

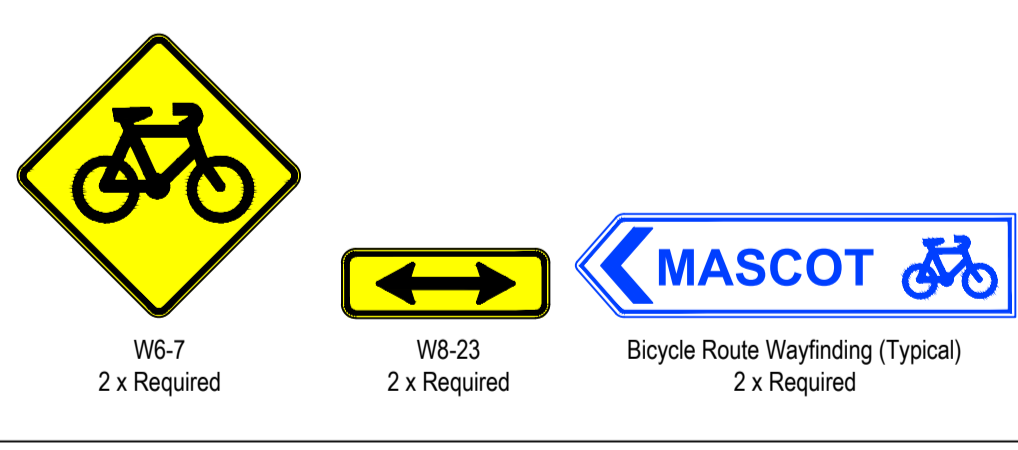

**NOTES:**

1. EXISTING LINEMARKING TO BE REMOVED IS SHOWN ON THE DEMOLITION PLANS. REFER TO DP (DEMOLITION & PROTECTION) SERIES DRAWINGS.
2. GREEN SURFACE COATING IN CYCLEWAY TO BE INSTALLED IN ACCORDANCE WITH THE RMS SPECIFICATION R110 - EMERALD GREEN (G13)
3. LINEMARKING TO BE INSTALLED IN ACCORDANCE WITH THE RMS DELINEATION GUIDELINES AND THE DOCUMENTS AND STANDARDS OUTLINED WITHIN.
4. REFER TO CITY OF SYDNEY SHARED PATHWAYS PAVEMENT MARKINGS GUIDE FOR DETAILS OF SHARED PATH MARKINGS.

**PAVEMENT MARKING TYPES**

TYPE	EXAMPLE	WIDTH	DESCRIPTION
Edge Line (E1)		150mm	Continuous

**COMPLETE**

CHECKED & APPROVED  APPROVED FOR CONSTRUCTION	SURVEYED & DRAFTED <b>CASTELLETTI</b> JUNE 19	TRAFFIC COMMITTEE APPROVED 	STANDARDS OR GUIDELINES REFERRED TO • TDT 2011/01a • 1742.13-2009 • 1742.10-2009	S.R.A. / SURV. GEN. R.T.A. A.G.L. / SHELL PIPELINES	SERVICES TELECOM/OPTUS TELECOM/NBN GAS SYDNEY WATER TELSTRA / OPTUS SYDNEY ELECTRICITY NOTICE OF ENTRY WATER ELEC. CABLES RAILCORP	DATUM A. H. D.	INNER WEST COUNCIL WCX M5-ST PETERS INTERCHANGE ACTIVE TRANSPORT WORKS PART 1 SIGNAGE AND LINEMARKING PLAN- SHEET 6 OF 8	FILE NO. 2997	SHEET NO. 51/59
	DESIGNED AM/NP AUG 19	SERVICES AFFECTED TELSTRA / OPTUS STORM WATER WATER GAS ELEC. CABLES RAILCORP	QUANTITIES	SCALES  SCALE 1:200 A1 UNREDUCED	AMEND 1 6/12/24 FOR CONSTRUCTION DATE DESCRIPTION APPROV.	PLAN NO. 2997-SL-06		CAD FILE	

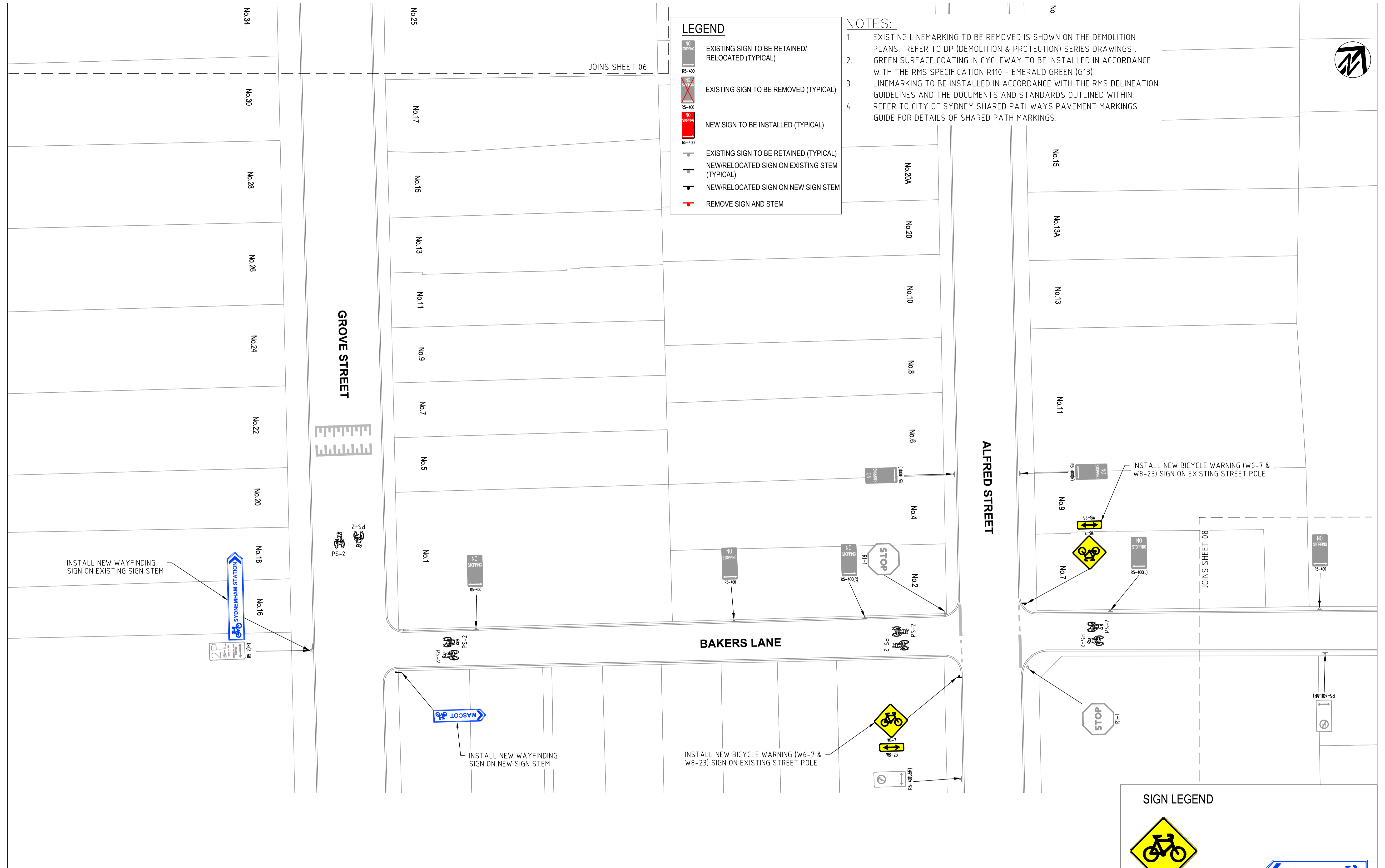

**COMPLETE**

CHECKED & APPROVED 	SURVEYED & DRAFTED <b>CASTELLETTI</b> JUNE 19	TRAFFIC COMMITTEE APPROVED 	STANDARDS OR GUIDELINES REFERRED TO • TDT 2011/01a • 1742.13-2009 • 1742.10-2009	S.R.A. / SURV. GEN. R.T.A. A.G.L. / SHELL PIPELINES	SERVICES TELECOM/OPTUS TELECOM/NBN GAS SEWER WATER ELEC. CABLES	DATUM A. H. D.	INNER WEST COUNCIL WCX M5-ST PETERS INTERCHANGE ACTIVE TRANSPORT WORKS PART 1 SIGNAGE AND LINEMARKING PLAN- SHEET 7 OF 8	FILE NO. 2997	SHEET NO. 52/59
	APPROVED FOR CONSTRUCTION 		DESIGNED AM/NP AUG 19	SERVICES AFFECTED TELSTRA / OPTUS STORM WATER WATER GAS ELEC. CABLES RAILCORP	QUANTITIES	SCALE 0 2 4 6 8m SCALE 1:200 A1 UNREDUCED		PLAN NO. 2997-SL-07	CAD FILE

**SIGN LEGEND**

W6-7  
 2 x Required

W8-23  
 2 x Required

MASCOT  
 Bicycle Route Wayfinding (Typical)  
 2 x Required

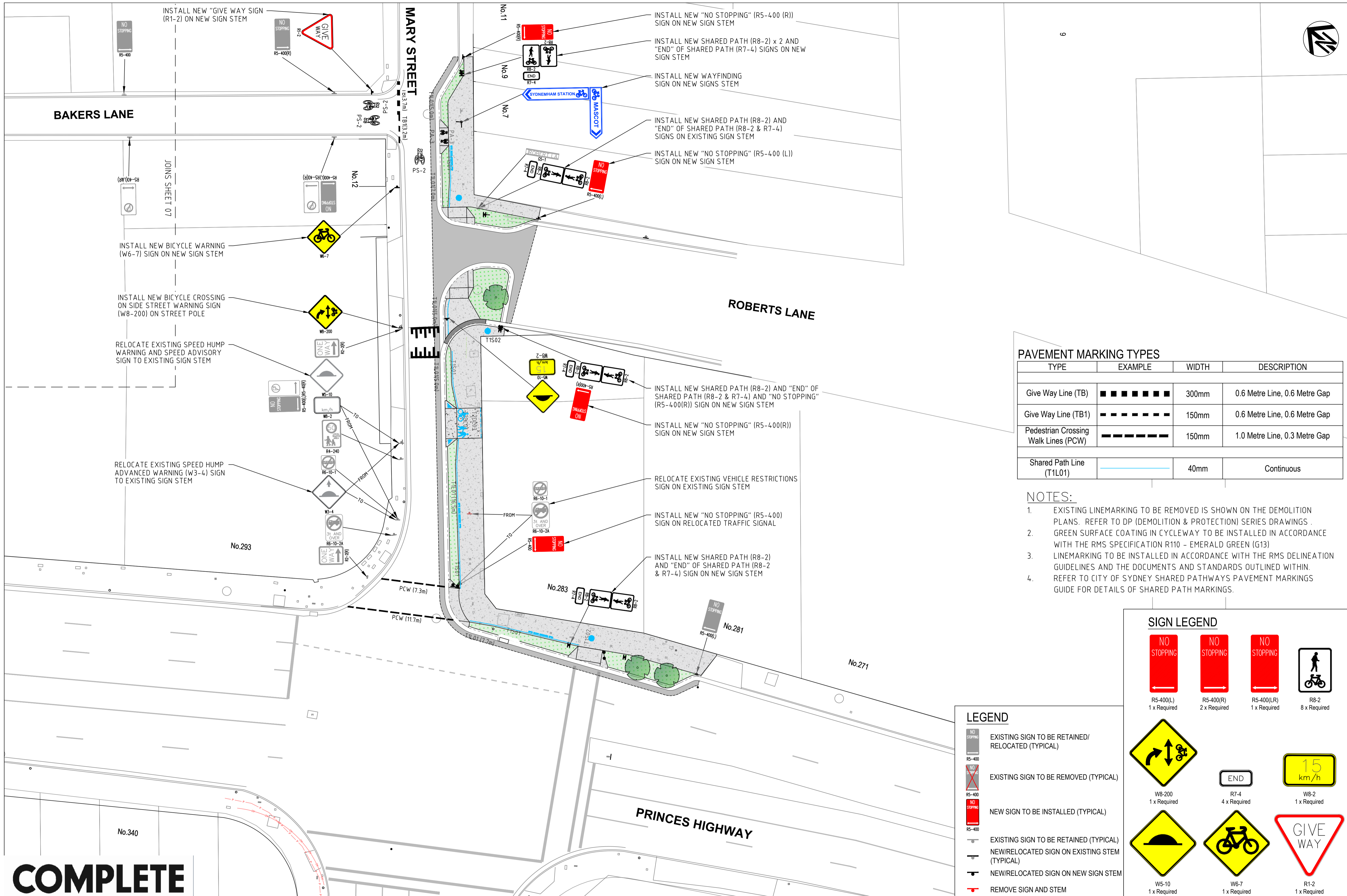

**PAVEMENT MARKING TYPES**

TYPE	EXAMPLE	WIDTH	DESCRIPTION
Give Way Line (TB)		300mm	0.6 Metre Line, 0.6 Metre Gap
Give Way Line (TB1)		150mm	0.6 Metre Line, 0.6 Metre Gap
Pedestrian Crossing Walk Lines (PCW)		150mm	1.0 Metre Line, 0.3 Metre Gap
Shared Path Line (T1L01)		40mm	Continuous

- NOTES:**
- EXISTING LINEMARKING TO BE REMOVED IS SHOWN ON THE DEMOLITION PLANS. REFER TO DP (DEMOLITION & PROTECTION) SERIES DRAWINGS.
  - GREEN SURFACE COATING IN CYCLEWAY TO BE INSTALLED IN ACCORDANCE WITH THE RMS SPECIFICATION R110 - EMERALD GREEN (G13)
  - LINEMARKING TO BE INSTALLED IN ACCORDANCE WITH THE RMS DELINEATION GUIDELINES AND THE DOCUMENTS AND STANDARDS OUTLINED WITHIN.
  - REFER TO CITY OF SYDNEY SHARED PATHWAYS PAVEMENT MARKINGS GUIDE FOR DETAILS OF SHARED PATH MARKINGS.

**LEGEND**

	EXISTING SIGN TO BE RETAINED/ RELOCATED (TYPICAL)
	EXISTING SIGN TO BE REMOVED (TYPICAL)
	NEW SIGN TO BE INSTALLED (TYPICAL)
	EXISTING SIGN TO BE RETAINED (TYPICAL)
	NEW/RELOCATED SIGN ON EXISTING STEM (TYPICAL)
	NEW/RELOCATED SIGN ON NEW SIGN STEM
	REMOVE SIGN AND STEM

**SIGN LEGEND**

R5-400(L) 1 x Required	R5-400(R) 2 x Required	R5-400(LR) 1 x Required	R8-2 8 x Required
W8-200 1 x Required	R7-4 4 x Required	W8-2 1 x Required	
W5-10 1 x Required	W6-7 1 x Required	R1-2 1 x Required	

**COMPLETE**

CHECKED & APPROVED  APPROVED FOR CONSTRUCTION	SURVEYED & DRAFTED <b>CASTELLETTI</b> JUNE 19	TRAFFIC COMMITTEE APPROVED 	STANDARDS OR GUIDELINES REFERRED TO • TDF 2011/01c • 1742.13-2009 • 1742.10-2009	S.R.A. / SURV. GEN. R.T.A. A.G.L. / SHELL PIPELINES	SERVICES TELECOM/OPTUS TELECOM/NTN GAS SEWER WATER ELEC. CABLES	DATUM A. H. D.	SCALES  SCALE 1:200 A1 UNREDUCED	1 6/12/24 FOR CONSTRUCTION AMEND DATE DESCRIPTION APPROV.	INNER WEST COUNCIL WCX M5-ST PETERS INTERCHANGE ACTIVE TRANSPORT WORKS PART 1 SIGNAGE AND LINEMARKING PLAN- SHEET 8 OF 8	FILE NO. 2997	SHEET NO. 53/59
	DESIGNED AM/NP AUG 19	DRAWN AM AUG 19	SERVICES AFFECTED TELSTRA / OPTUS STORM WATER WATER GAS ELEC. CABLES RAILCORP	QUANTITIES	NOTICES DATE	PLAN NO. 2997-SL-08	CAD FILE				

**LEGEND**

	NEW STORMWATER DRAINAGE PIT AND PIPE. REFER TO INNER WEST COUNCIL STD DWGS D1 ~ D10 FOR DETAILS.
	NEW UNDERGROUND STORMWATER JUNCTION PIT AND PIPE. REFER TO INNER WEST COUNCIL STD DWG D2 AND D3.
	INSTALL NEW DRAINAGE PIPE AND CONNECT TO EXISTING STORMWATER INFRASTRUCTURE. REFER TO INNER WEST STD DWG D7.

**SYDENHAM STATION**

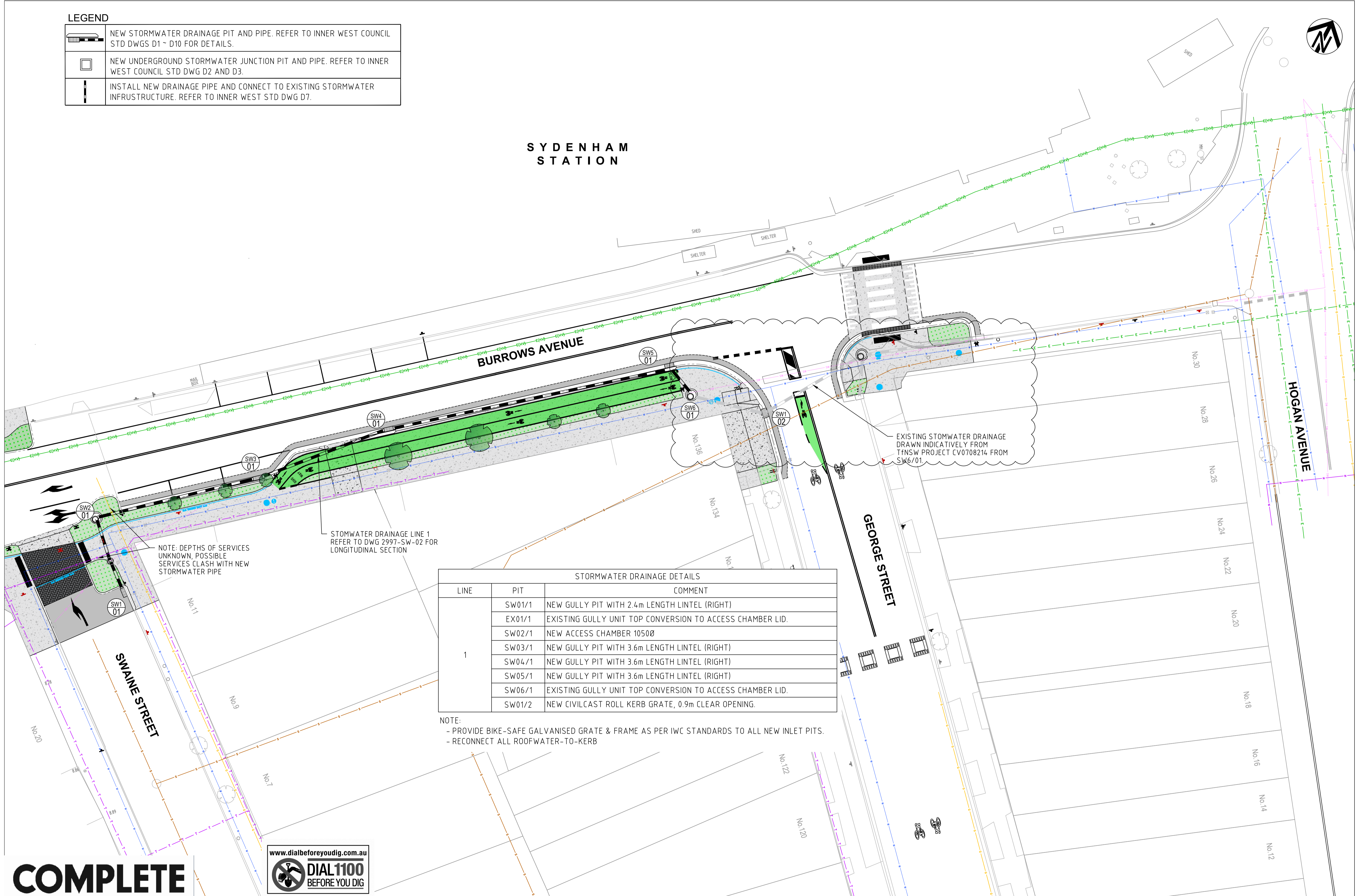

NOTE: DEPTHS OF SERVICES UNKNOWN, POSSIBLE SERVICES CLASH WITH NEW STORMWATER PIPE

STORMWATER DRAINAGE LINE 1 REFER TO DWG 2997-SW-02 FOR LONGITUDINAL SECTION

EXISTING STORMWATER DRAINAGE DRAWN INDICATIVELY FROM TfNSW PROJECT CV0708214 FROM SW6/01

STORMWATER DRAINAGE DETAILS		
LINE	PIT	COMMENT
1	SW01/1	NEW GULLY PIT WITH 2.4m LENGTH LINTEL (RIGHT)
	EX01/1	EXISTING GULLY UNIT TOP CONVERSION TO ACCESS CHAMBER LID.
	SW02/1	NEW ACCESS CHAMBER 1050Ø
	SW03/1	NEW GULLY PIT WITH 3.6m LENGTH LINTEL (RIGHT)
	SW04/1	NEW GULLY PIT WITH 3.6m LENGTH LINTEL (RIGHT)
	SW05/1	NEW GULLY PIT WITH 3.6m LENGTH LINTEL (RIGHT)
	SW06/1	EXISTING GULLY UNIT TOP CONVERSION TO ACCESS CHAMBER LID.
	SW01/2	NEW CIVILCAST ROLL KERB GRATE, 0.9m CLEAR OPENING.

NOTE:  
 - PROVIDE BIKE-SAFE GALVANISED GRATE & FRAME AS PER IWC STANDARDS TO ALL NEW INLET PITS.  
 - RECONNECT ALL ROOFWATER-TO-KERB



**COMPLETE**

CHECKED & APPROVED  APPROVED FOR CONSTRUCTION	SURVEYED & DRAFTED CASTELLETTI JUNE 19	TRAFFIC COMMITTEE APPROVED 	STANDARDS OR GUIDELINES REFERRED TO • TDF 2011/01c • 1742.13-2009 • 1742.10-2009	S.R.A. / SURV. GEN. R.T.A. A.G.L. / SHELL PIPELINES SYDNEY WATER TELSTRA / OPTUS SYDNEY ELECTRICITY NOTICE OF ENTRY KERB & GUTTER NOTICES DATE	SERVICES TELECOM/OPTUS TELECOM/IBN GAS SEWER WATER ELEC. CABLES	DATUM A. H. D.  SCALES	AMEND   DATE   DESCRIPTION   APPROV. 2   9/12/24   STORMWATER AMENDED   EH 1   6/12/24   FOR CONSTRUCTION   EH	INNER WEST COUNCIL WCX M5-ST PETERS INTERCHANGE ACTIVE TRANSPORT WORKS PART 1 STORMWATER DRAINAGE PLAN- SHEET 1 OF 3	FILE NO. 2997	SHEET NO. 56/59
	DESIGNED AM/NP AUG 19	DRAWN AM AUG 19	SERVICES AFFECTED TELSTRA / OPTUS STORM WATER WATER GAS ELEC. CABLES RAILCORP	QUANTITIES	DATE	PLAN NO. 2997-SW-01	CAD FILE			



STRUCTURE NAME	SW01	EX01	SW02	SW03	SW04	SW05	SW06
STRUCTURE DESCRIPTION	GULLY UNIT - LIP IN LINE 2.4m LINTEL (RIGHT) REFER IWC D1 FOR DETAILS	GULLY UNIT CONVERSION TO ACCESS CHAMBER EXISTING CHAMBER REFER IWC D2 FOR DETAILS ACCESS CHAMBER 10500 REFER IWC D2 FOR DETAILS	GULLY UNIT - LIP IN LINE 3.6m LINTEL (RIGHT) REFER IWC D1 FOR DETAILS	GULLY UNIT - LIP IN LINE 3.6m LINTEL (RIGHT) REFER IWC D1 FOR DETAILS	GULLY UNIT - LIP IN LINE 3.6m LINTEL (RIGHT) REFER IWC D1 FOR DETAILS	GULLY UNIT - LIP IN LINE 3.6m LINTEL (RIGHT) REFER IWC D1 FOR DETAILS	GULLY UNIT - LIP IN LINE 3.6m LINTEL (RIGHT) REFER IWC D1 FOR DETAILS ACCESS CHAMBER 10500 EXISTING CHAMBER REFER IWC D2 FOR DETAILS
PIPE SIZE mm (CLASS)	Ø375 RCP	Ø375 RCP	Ø375 RCP	Ø375 RCP	Ø375 RCP	Ø375 RCP	Ø375 RCP
PIPE CLASS	CLASS 3	CLASS 3	CLASS 3	CLASS 3	CLASS 3	CLASS 3	CLASS 3
PIPE GRADE (%)	1.000%	1.000%	4.353%	3.676%	4.500%	1.000%	
PIPE GRADE (1 in)	1 in 100	1 in 100	1 in 23	1 in 27	1 in 22	1 in 100	
DATUM RL	-2.000						
DEPTH TO INVERT	0.925	1.167	1.272	1.024	0.919	0.927	0.857
INVERT LEVEL	7.512 <sup>(1)</sup> 7.473 <sup>(1)</sup>	7.453 <sup>(1)</sup> 7.402	7.402	6.586 6.566	5.987 5.967	4.508 4.489 4.450 <sup>(1)</sup>	4.450 <sup>(1)</sup> 0.857
DESIGN SURFACE LEVEL	8.437	8.621	8.674	7.610	6.906	5.435	5.307
EXISTING SURFACE LEVEL	8.437	8.621	8.527	7.632	6.957	5.440	5.307
SETOUT COORDINATES	E:330506.636 N:624574.3566 E:330503.344	E:330514.090 N:624574.829 E:330499.816	E:330514.090 N:624574.456	E:330514.090 N:624576.1660	E:330524.656 N:624577.347	E:330519.420 N:624579.289 E:330553.011	E:330519.420 N:624579.289 E:330553.011
CHAINAGE	0.000 3.831 8.989	18.734m	15.755m	32.432m	3.924m		

NOTE: DEPTHS OF SERVICES UNKNOWN, POSSIBLE SERVICES CLASH WITH NEW STORMWATER PIPE. CONFIRM WITH POT HOLING AND ADJUST PIPE TO SUIT.

**STORMWATER DRAINAGE LONGITUDINAL SECTION - LINE 01**

NOTES:  
1) EXISTING INVERT LEVELS NOT SURVEYED, CONTRACTOR TO PRESERVE EXISTING CHAMBER INVERTS AND CHANGE PROPOSED PIPE INVERT LEVELS TO SUIT SITE CONDITIONS.

**COMPLETE**

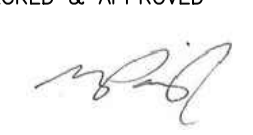
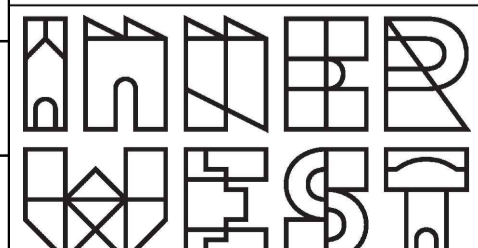
CHECKED & APPROVED  APPROVED FOR CONSTRUCTION	SURVEYED & DRAFTED <b>CASTELLETTI</b> JUNE 19	TRAFFIC COMMITTEE APPROVED 	STANDARDS OR GUIDELINES REFERRED TO • TDF 2011/01c • 1742.13-2009 • 1742.10-2009	S.R.A. / SURV. GEN. R.T.A. A.G.L. / SHELL PIPELINES	SERVICES TELECOM/OPTUS TELECOM/NEB GAS SEWER WATER ELEC. CABLES	DATUM A. H. D. SCALES	INNER WEST COUNCIL WCX M5-ST PETERS INTERCHANGE ACTIVE TRANSPORT WORKS PART 1 STORMWATER DRAINAGE PLAN- SHEET 2 OF 3	FILE NO. <b>2997</b>	SHEET NO. <b>57/59</b>
	DESIGNED AM/NP AUG 19	DRAWN AM AUG 19	SERVICES AFFECTED TELSTRA / OPTUS STORM WATER WATER GAS ELEC. CABLES RAILCORP	QUANTITIES	NOTICES DATE	AMEND 1 6/12/24 FOR CONSTRUCTION E.H. APPROV.	PLAN NO. <b>2997- SW-02</b>	CAD FILE	

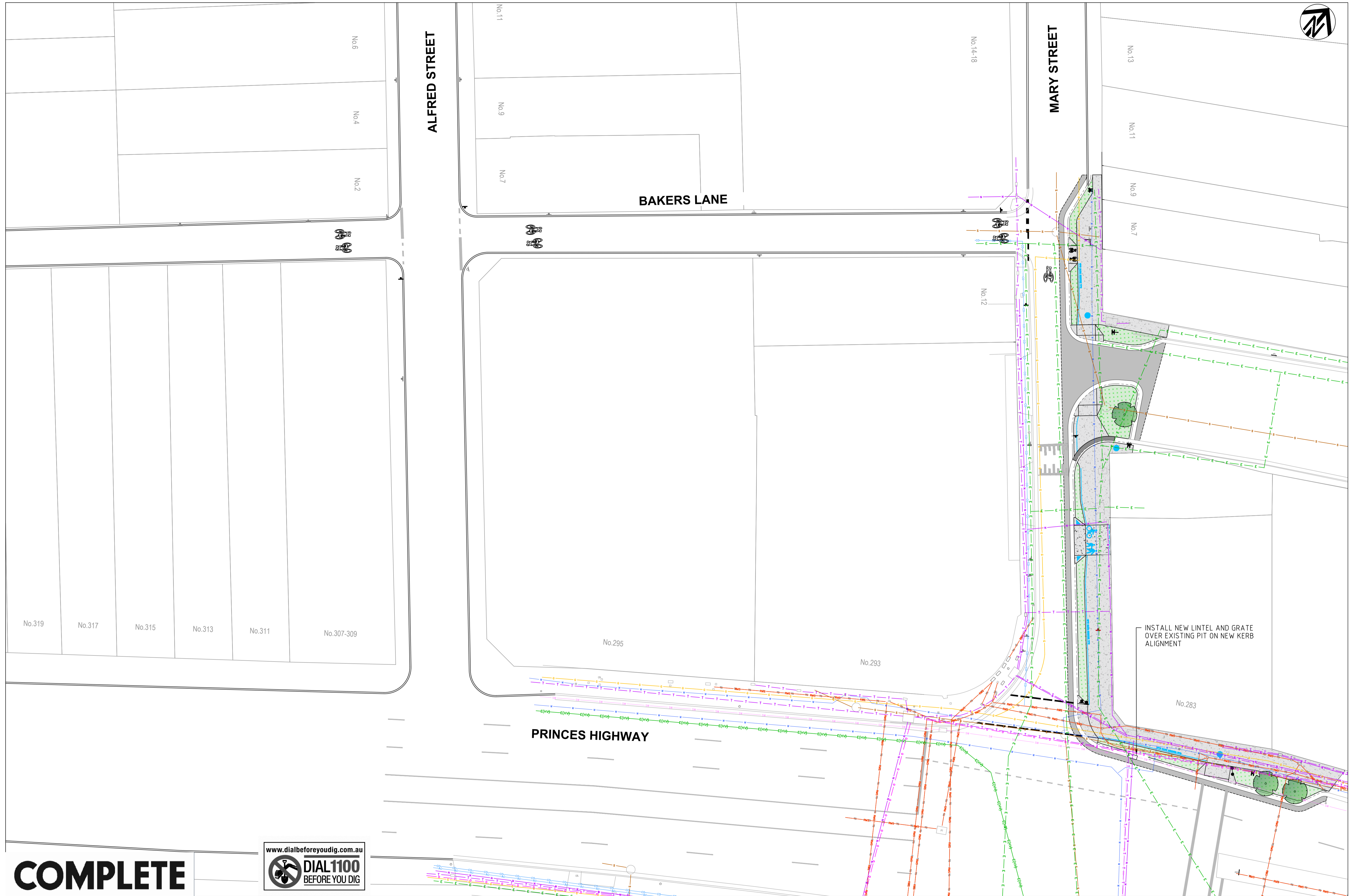

INSTALL NEW LINTEL AND GRATE OVER EXISTING PIT ON NEW KERB ALIGNMENT

**COMPLETE**



CHECKED & APPROVED  
*[Signature]*

SURVEYED & DRAFTED  
CASTELLETTI  
JUNE 19



TRAFFIC COMMITTEE APPROVED

DESIGNED  
AM/NP  
AUG 19

DRAWN  
AM  
AUG 19

STANDARDS OR GUIDELINES REFERRED TO  
• TD 2011/01a • 1742.13-2009  
• 1742.10-2009

SERVICES AFFECTED

QUANTITIES

TELSTRA / OPTUS  
STORM WATER  
WATER  
GAS  
ELEC. CABLES  
RAILCORP

S.R.A. / SURV. GEN.  
R.T.A.  
A.G.L. / SHELL PIPELINES

SYDNEY WATER  
TELSTRA / OPTUS  
SYDNEY ELECTRICITY  
NOTICE OF ENTRY  
KERB & GUTTER  
NOTICES

DATE

SERVICES

TELECOM/OPTUS  
TELECOM/NBN  
GAS  
SEWER  
WATER  
ELEC. CABLES

DATUM  
A. H. D.

SCALES

AMEND	DATE	DESCRIPTION	APPROV.
1	6/12/24	FOR CONSTRUCTION	EH

INNER WEST COUNCIL

WCX M5-ST PETERS INTERCHANGE

ACTIVE TRANSPORT WORKS PART 1

STORMWATER DRAINAGE PLAN - SHEET 3 OF 3

FILE NO. 2997 SHEET NO. 58/59

PLAN NO. 2997-SW-03

CAD FILE

