



DATE PLOTTED: 04-Nov-2016 BY: Matthew Plumm  
FILE: N:\Projects\699\FY13\NA\699\3094\_LEICHHARDT\_FRMS&P\FRMS&P01-Package\_1011-WATER\Drawings\GIS\MapInfo\2016\_FRMS&P\_Existing\Figures\Figure\_5\_1\_Ext0\_5yr\_Hydro\_Sheet\_1.mxd



St Leonards Tel. +61 2 9496 7700

© Cardno Limited All Rights Reserved.  
This document is produced by Cardno Limited solely for the benefit of and use by the client in accordance with the terms of the retainer. Cardno Limited does not and shall not assume any responsibility or liability whatsoever to any third party arising out of any use or reliance by third party on the content of this document.

Inner West Council  
Leichhardt FRMS&P  
STUDY AREA

FIG\_2\_1

Date  
2017

Leichhardt\_Study\_Area  
Drawing Number

Size  
A3

01  
Revision

Model Zones



Study Area



Parramatta River and Snails Bay

Mort Bay

White Bay

Iron Cove

Rozelle Bay

Hawthorne Canal

Whites Creek

Johnstons Creek



St Leonards Tel. +61 2 9496 7700

© Cardno Limited All Rights Reserved.  
This document is produced by Cardno Limited solely for the benefit of and use by the client in accordance with the terms of the retainer. Cardno Limited does not and shall not assume any responsibility or liability whatsoever to any third party arising out of any use or reliance by third party on the content of this document.

Inner West Council  
Leichhardt FRMS&P  
SOBEK MODEL ZONES

FIG\_5\_1



Date  
2017

Leichhardt\_Subcatchments  
Drawing Number

Size  
A3

01  
Revision

DATE PLOTTED: 04-Nov-2016 BY: Matthew Plumm  
FILE: N:\Projects\699\FY13\NA\699\3094\_LEICHHARDT\_FRMS&P\01-Package\_1011-WATER\Drawings\GIS\MapInfo\2016\_FRMS&P\Existing\Figures\Figure\_5\_1\_Ext0\_5yr\_HyCat\_Sheet\_1.twr

High Hazard: Preliminary  
  
 High Hazard: Rate of Rise  

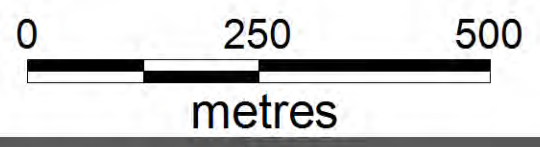
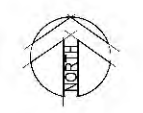

DATE PLOTTED: 04-Nov-2016 BY: Matthew Plumm  
 FILE: N:\Projects\693\FY13\46913094\_LEICHHARDT FRMS&P\01-Package\_1011-WATER\Drawings\GIS\MapInfo\2016\_FRMS\Existing\Figures\Figure\_5\_1\_Extg\_5yr\_HyCa\_Sheet\_1.nwr



© Cardno Limited All Rights Reserved.  
 This document is produced by Cardno Limited solely for the benefit of and use by the client in accordance with the terms of the retainer. Cardno Limited does not and shall not assume any responsibility or liability whatsoever to any third party arising out of any use or reliance by third party on the content of this document.

St Leonards Tel. +61 2 9496 7700

Inner West Council  
 Leichhardt FRMS&P

5YR ARI RATE OF RISE  
 SHEET 1



FIG\_5\_2\_SHEET\_1

Date  
 2017

5yr\_HighHazard  
 Drawing Number

Size  
 A3

01  
 Revision

High Hazard: Preliminary  
  
 High Hazard: Rate of Rise  

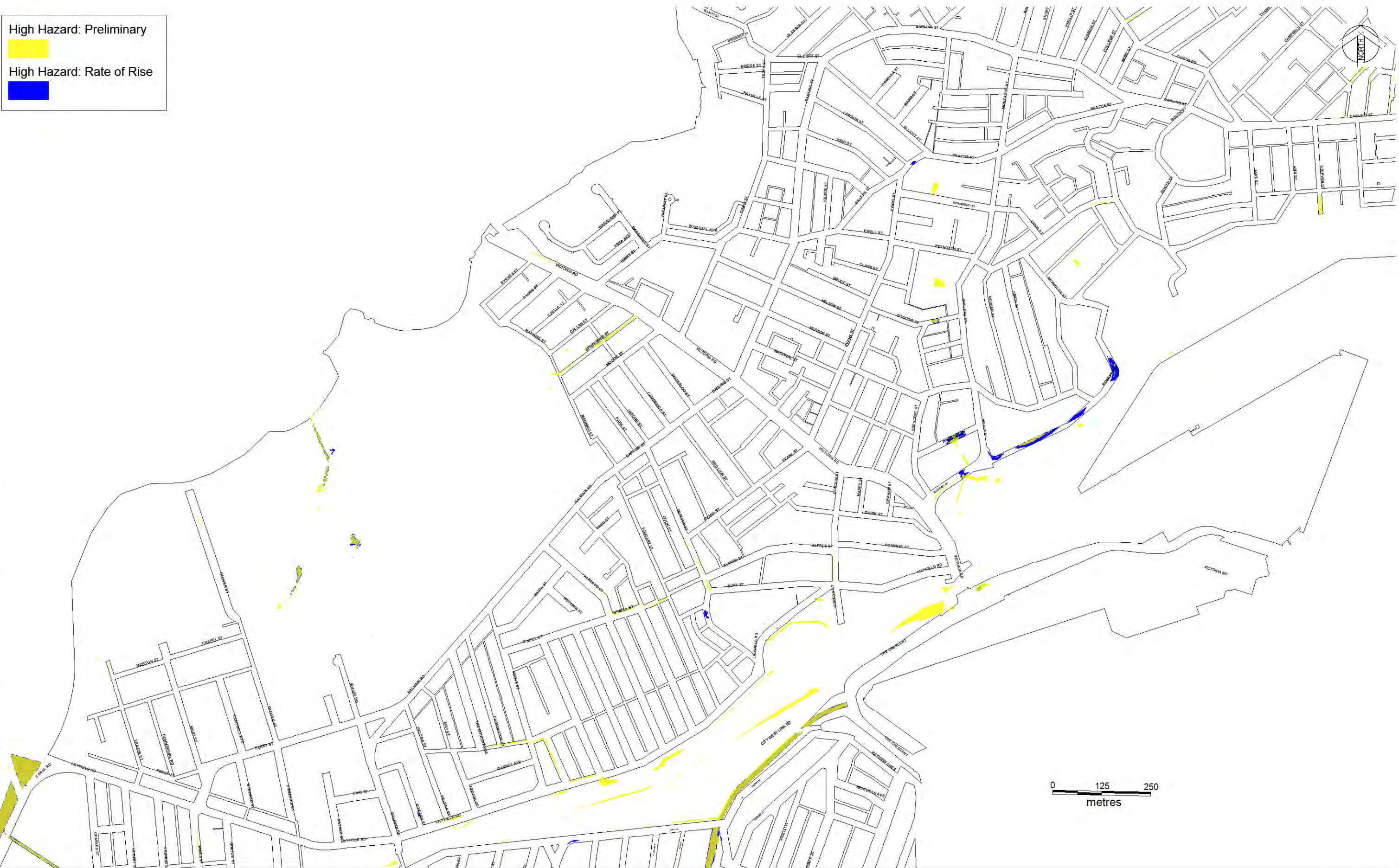

DATE PLOTTED: 04-Nov-2016 BY: Matthew Plumm  
 FILE: N:\Projects\693\FY13\46813094\_LEICHHARDT FRMS&P\01-Package\_1011-WATER\Drawings\GIS\MapInfo\2016\_FRMS\PI\Existing\Figures\Figure\_5\_1\_Extg\_5yr\_HyCa\_Sheet\_1.mxd



© Cardno Limited All Rights Reserved.  
 This document is produced by Cardno Limited solely for the benefit of and use by the client in accordance with the terms of the retainer. Cardno Limited does not and shall not assume any responsibility or liability whatsoever to any third party arising out of any use or reliance by third party on the content of this document.

St Leonards Tel. +61 2 9496 7700

Inner West Council  
 Leichhardt FRMS&P  
 5YR ARI RATE OF RISE  
 SHEET 2  
 FIG\_5\_2\_SHEET\_2

Date  
 2017

5yr\_HighHazard  
 Drawing Number

Size  
 A3

01  
 Revision

High Hazard: Preliminary  
  
 High Hazard: Rate of Rise  



DATE PLOTTED: 04-Nov-2016 BY: Matthew Plumm  
 FILE: N:\Projects\693\FY13\NA\693\3094\_LEICHHARDT FRMS&P\01-FRMS&P\01-Package\_1011-WATER\Drawings\GIS\MapInfo\2016\_FRMS&P\Existing\Figures\Figure\_5\_1\_Extg\_5yr\_HyCal\_Sheet\_1.mxd

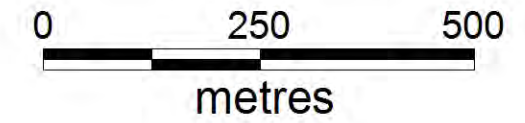
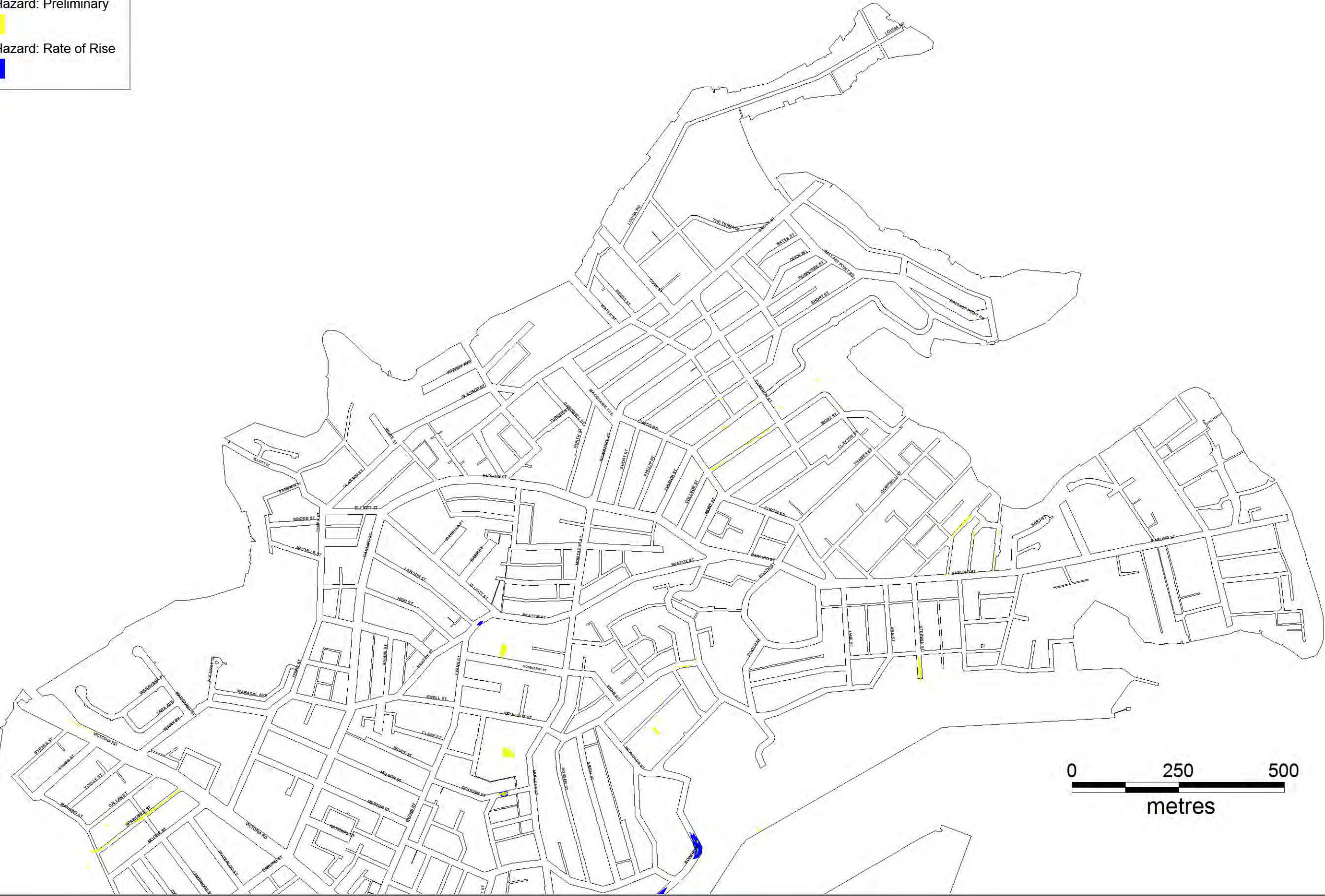

St Leonards Tel. +61 2 9496 7700

© Cardno Limited All Rights Reserved.  
 This document is produced by Cardno Limited solely for the benefit of and use by the client in accordance with the terms of the retainer. Cardno Limited does not and shall not assume any responsibility or liability whatsoever to any third party arising out of any use or reliance by third party on the content of this document.

Inner West Council  
 Leichhardt FRMS&P  
 5YRARI RATE OF RISE  
 SHEET 3  
 FIG\_5\_2\_SHEET\_3

Date  
 2017

5yr\_HighHazard  
 Drawing Number

Size  
 A3

01  
 Revision

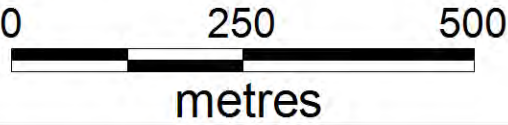
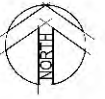
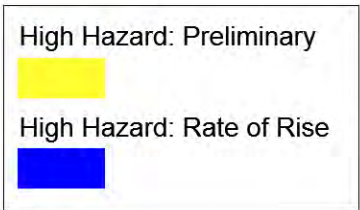

DATE PLOTTED: 04-Nov-2016 BY: Matthew Plumm  
 FILE: N:\Projects\693\FY13\46913094\_LEICHHARDT FRMS&P\1011-WATER\Drawings\GIS\MapInfo\2016\_FRMS\PI\Existing\Figure\_5\_1\_Extg\_5yr\_HyCoL\_Sheet\_1.nwr



St Leonards Tel: +61 2 9496 7700

© Cardno Limited All Rights Reserved.  
 This document is produced by Cardno Limited solely for the benefit of and use by the client in accordance with the terms of the retainer. Cardno Limited does not and shall not assume any responsibility or liability whatsoever to any third party arising out of any use or reliance by third party on the content of this document.

**Inner West Council**  
**Leichhardt FRMS&P**

100YR ARI RATE OF RISE  
 SHEET 1



FIG\_5\_3\_SHEET\_1

Date  
 2017

100yr\_HighHazard  
 Drawing Number

Size  
 A3

01  
 Revision

High Hazard: Preliminary  
  
 High Hazard: Rate of Rise  

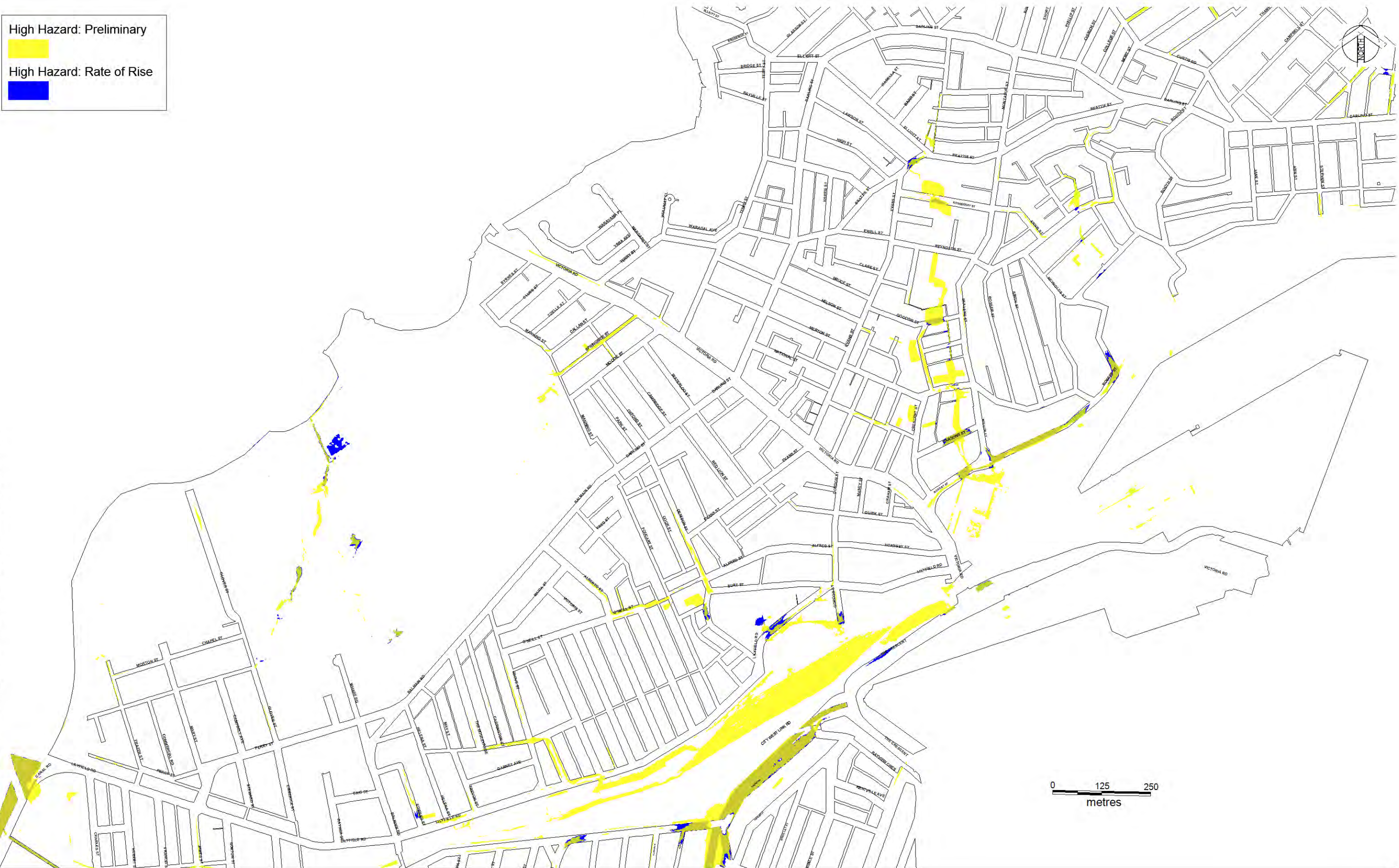

DATE PLOTTED: 04-Nov-2016 BY: Matthew Plumm  
 FILE: N:\Projects\693\FY13\46813094\_LEICHHARDT\_FRMS&P\01-FRMS&P\Drawings\GIS\MapInfo\2016\_FRMS&P\Existing\Figures\Figure\_5\_1\_Extg\_5yr\_HyCa\_Sheet\_1.mxd



© Cardno Limited All Rights Reserved.  
 This document is produced by Cardno Limited solely for the benefit of and use by the client in accordance with the terms of the retainer. Cardno Limited does not and shall not assume any responsibility or liability whatsoever to any third party arising out of any use or reliance by third party on the content of this document.

St Leonards Tel. +61 2 9496 7700

Inner West Council  
 Leichhardt FRMS&P  
 100YR ARI RATE OF RISE  
 SHEET 2  
 FIG\_5\_3\_SHEET\_2

Date  
 2017



\_100yr\_HighHazard  
 Drawing Number

Size  
 A3

01  
 Revision





High Hazard: Preliminary  
  
 High Hazard: Rate of Rise  

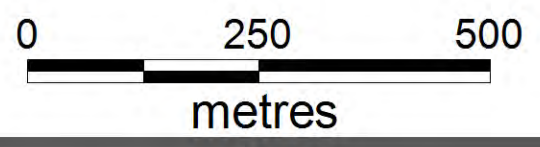
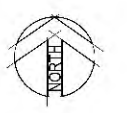

DATE PLOTTED: 04-Nov-2016 BY: Matthew Plumm  
 FILE: N:\Projects\693\FY13\46913094\_LEICHHARDT FRMS&P01-Package\_1011-WATER\Drawings\GIS\MapInfo\2016\_FRMS\Existing\Figures\Figure\_5\_1\_Extg\_5yr\_HyCat\_Sheet\_1.nwr



© Cardno Limited All Rights Reserved.  
 This document is produced by Cardno Limited solely for the benefit of and use by the client in accordance with the terms of the retainer. Cardno Limited does not and shall not assume any responsibility or liability whatsoever to any third party arising out of any use or reliance by third party on the content of this document.

St Leonards Tel. +61 2 9496 7700

Inner West Council  
 Leichhardt FRMS&P

PMF EVENT RATE OF RISE  
 SHEET 1



FIG\_5\_4\_SHEET\_1

Date  
 2017

\_Ext\_PMF\_HighHazard  
 Drawing Number

Size  
 A3

01  
 Revision

High Hazard: Preliminary  
  
 High Hazard: Rate of Rise  

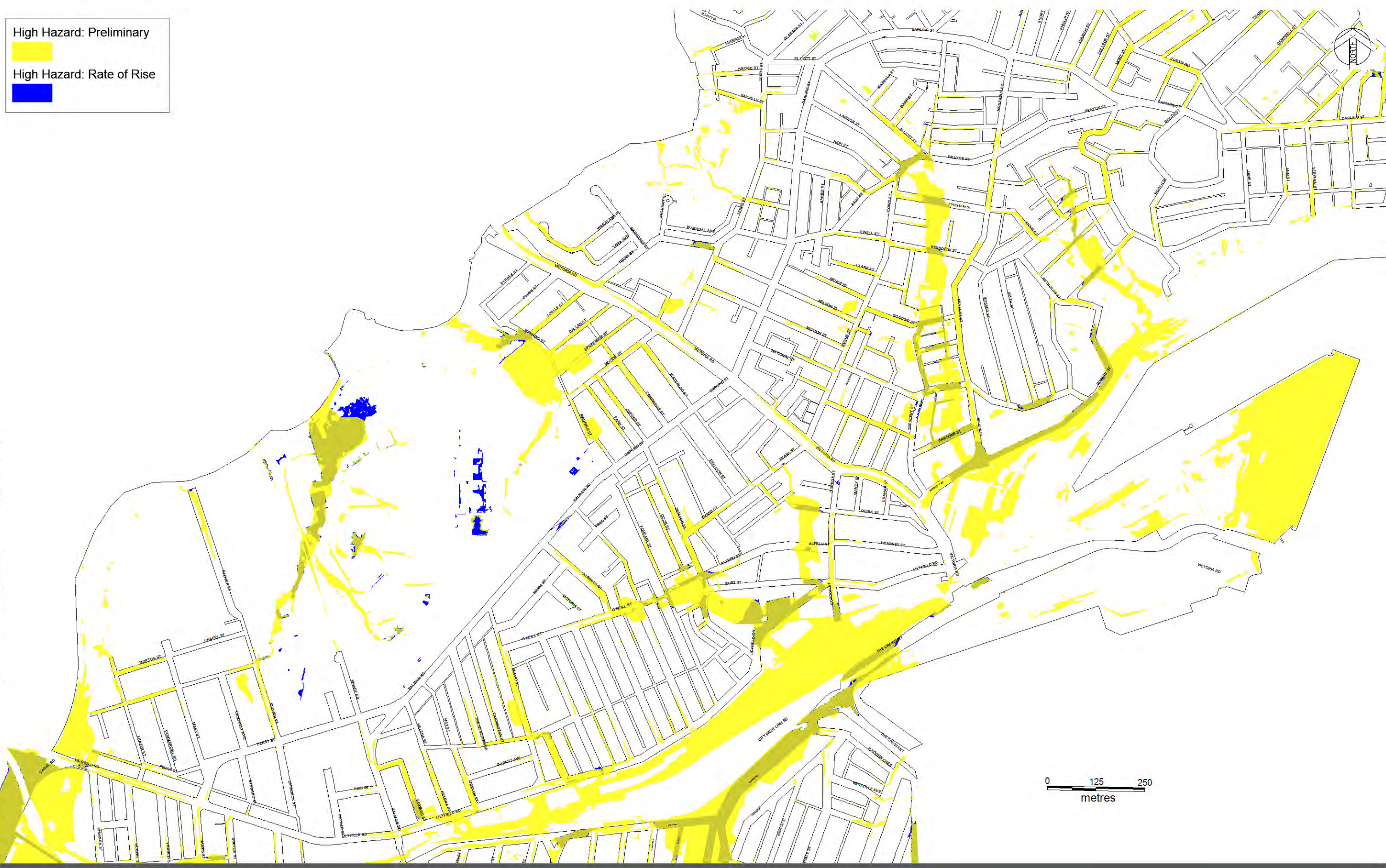

DATE PLOTTED: 04-Nov-2016 BY: Matthew Plumm  
 FILE: N:\Projects\693\FY13\46813094\_LEICHHARDT FRMS&P\FRMSP01-Package\_1011-WATER\Drawings\GIS\MapInfo\2016\_FRMSP\Existing\Figures\Figure\_5\_1\_Extg\_5yr\_HyCoL\_Sheet\_1.mxd



© Cardno Limited All Rights Reserved.  
 This document is produced by Cardno Limited solely for the benefit of and use by the client in accordance with the terms of the retainer. Cardno Limited does not and shall not assume any responsibility or liability whatsoever to any third party arising out of any use or reliance by third party on the content of this document.

St Leonards Tel. +61 2 9496 7700

Inner West Council  
 Leichhardt FRMS&P

PMF EVENT RATE OF RISE  
 SHEET 2

FIG\_5\_4\_SHEET\_2

Date  
 2017

\_Ext\_PMF\_HighHazard  
 Drawing Number

Size  
 A3

01  
 Revision



Properties with no Effective Flood Access



Indicative 5yr Flood Extent

0 250 500 metres



© Cardno Limited All Rights Reserved.  
This document is produced by Cardno Limited solely for the benefit of and use by the client in accordance with the terms of the retainer. Cardno Limited does not and shall not assume any responsibility or liability whatsoever to any third party arising out of any use or reliance by third party on the content of this document.

St Leonards Tel. +61 2 9496 7700

Inner West Council  
Leichhardt FRMS&P  
5YR ARI NO EFFECTIVE FLOOD ACCESS  
SHEET 1

Date  
2017

5yrARIEffectiveFloodAccess  
Drawing Number

Size  
A3

01  
Revision

FIG\_5\_5\_SHEET\_1

DATE PLOTTED: 04-Nov-2016 BY: Matthew Prumm  
FILE: N:\Projects\699\FY13\N4469\3294\_LEICHHARDT FRMS&P\01-Package\_1\011-WATER\Drawings\GIS\MapInfo\2016\_FRMS\Existing\Figures\Figure\_5\_1\_Extg\_5yr\_HydCat\_Sheet\_1.wor

Indicative 5yr Flood Extent

Properties with no Effective Flood Access

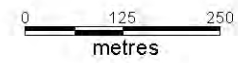

DATE PLOTTED: 04-Nov-2016 BY: Matthew Prumm  
FILE: N:\Projects\699\FY13\N4469\3294\_LEICHHARDT FRMS&P\01-Packages\_1\011-WATER\Drawings\GIS\MapInfo\2016\_FRMS\PE\isting\Figures\Figure\_5\_1\_Extg\_5yr\_HydroCat\_Sheet\_2.wor



© Cardno Limited All Rights Reserved.  
This document is produced by Cardno Limited solely for the benefit of and use by the client in accordance with the terms of the retainer. Cardno Limited does not and shall not assume any responsibility or liability whatsoever to any third party arising out of any use or reliance by third party on the content of this document.

St Leonards Tel: +61 2 9496 7700

Inner West Council  
Leichhardt FRMS&P  
5YR ARI NO EFFECTIVE FLOOD ACCESS  
SHEET 2  
FIG\_5\_5\_SHEET\_2

Date  
2017  
\_5yrARIEffectiveFloodAccess  
Drawing Number

Size  
A3  
01  
Revision

Indicative 5yr Flood Extent



Properties with no Effective Flood Access

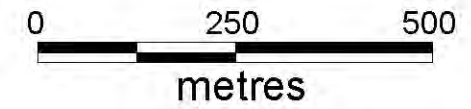

St Leonards Tel +61 2 9496 7700

© Cardno Limited All Rights Reserved.  
This document is produced by Cardno Limited solely for the benefit of and use by the client in accordance with the terms of the retainer. Cardno Limited does not and shall not assume any responsibility or liability whatsoever to any third party arising out of any use or reliance by third party on the content of this document.

Inner West Council  
Leichhardt FRMS&P  
5YR ARI NO EFFECTIVE FLOOD ACCESS  
SHEET 3

FIG\_5\_5\_SHEET\_3

Date  
2017

5yrARIEffectiveFloodAccess  
Drawing Number

Size  
A3

01  
Revision

DATE PLOTTED: 04-Nov-2016 BY: Matthew Prumm  
FILE: N:\Projects\699\FY13\N4469\3294\_LEICHHARDT FRMS&P\01-Packages\_1\011-WATER\Drawings\GIS\MapInfo\2016\_FRMS\Existing\Figures\Figure\_5\_1\_Extg\_5yr\_Hydro\Sheet\_3.wor

Properties with no Effective Flood Access

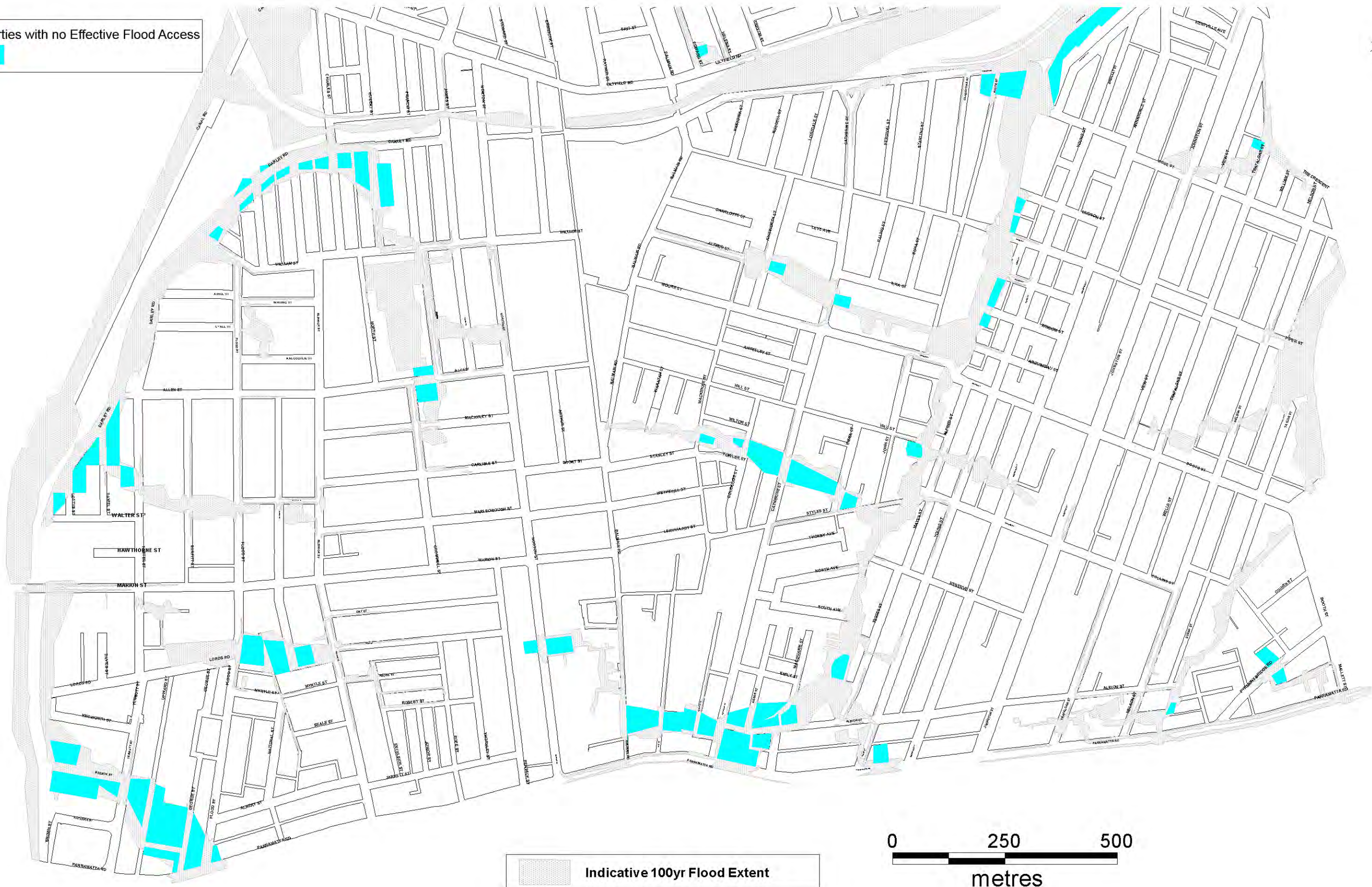

Indicative 100yr Flood Extent

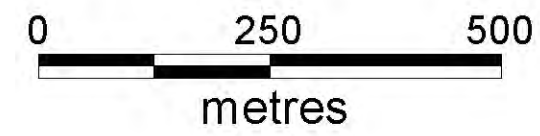

DATE PLOTTED: 04-Nov-2016 BY: Matthew Prumm  
FILE: N:\Projects\669\FY13\NA469\3204\_LEICHHARDT FRMS&P\01-Package\_1\011-WATER\Drawings\GIS\MapInfo\2016\_FRMS\Existing\Figures\Figure\_5\_1\_Ext\_5yr\_HydCoat\_Sheet\_1.wor



© Cardno Limited All Rights Reserved.  
This document is produced by Cardno Limited solely for the benefit of and use by the client in accordance with the terms of the retainer. Cardno Limited does not and shall not assume any responsibility or liability whatsoever to any third party arising out of any use or reliance by third party on the content of this document.

St Leonards Tel: +61 2 9496 7700

Inner West Council  
Leichhardt FRMS&P  
100YR ARI NO EFFECTIVE FLOOD ACCESS  
SHEET 1

Date  
2017

100yrARIEffectiveFloodAccess  
Drawing Number

Size  
A3

01  
Revision

FIG\_5\_6\_SHEET\_1

Indicative 100yr Flood Extent

Properties with no Effective Flood Access

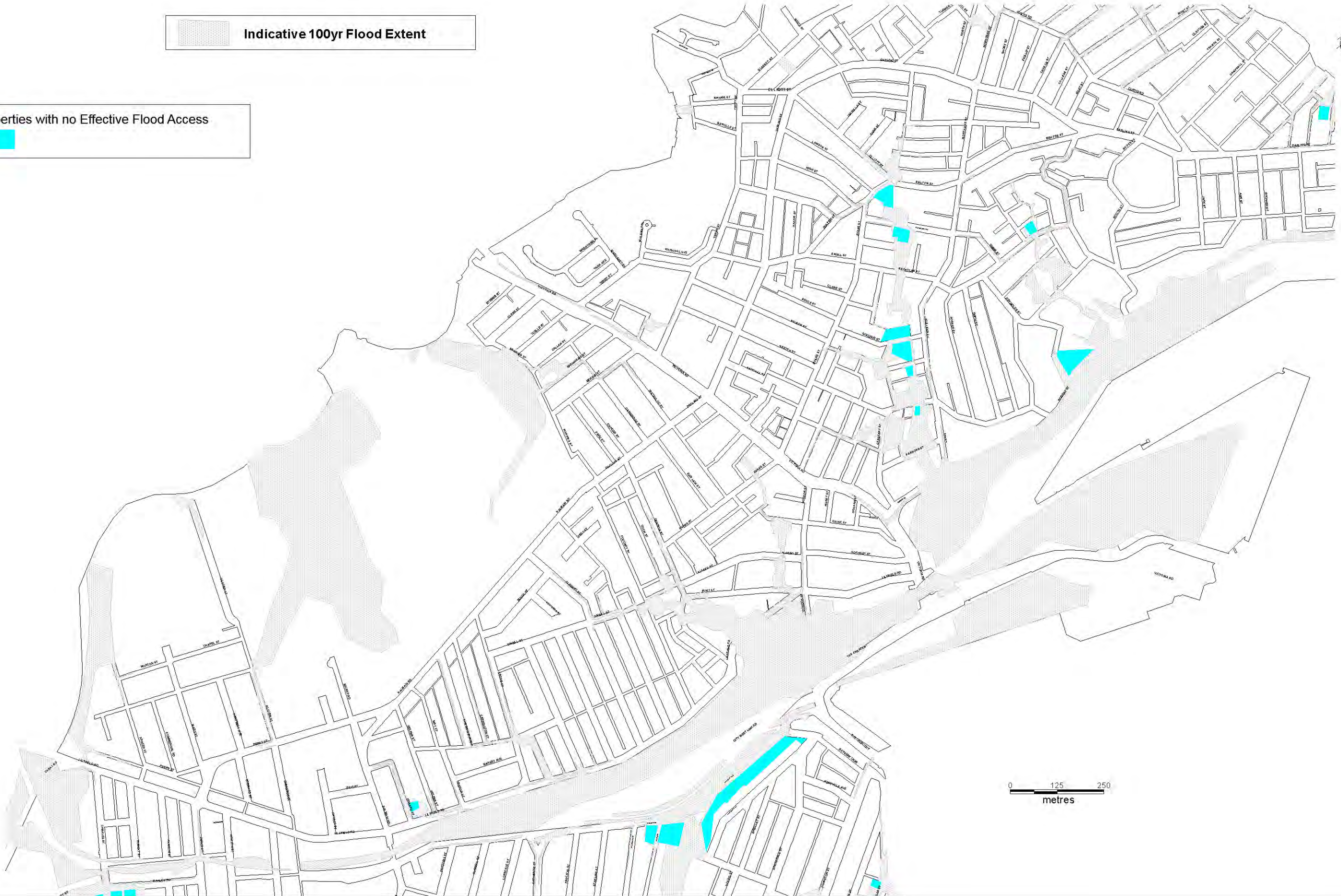

DATE PLOTTED: 04-Nov-2016 BY: Matthew Prumm  
FILE: N:\Projects\609\FY13\N4469\3204\_LEICHHARDT FRMS&P\01-Package\_1\011-WATER\Drawings\GIS\MapInfo\2016\_FRMS\PE\isting\Figures\Figure\_5\_1\_Extg\_5yr\_HydCat\_Sheet\_2.wor



© Cardno Limited All Rights Reserved.  
This document is produced by Cardno Limited solely for the benefit of and use by the client in accordance with the terms of the retainer. Cardno Limited does not and shall not assume any responsibility or liability whatsoever to any third party arising out of any use or reliance by third party on the content of this document.

St Leonards Tel: +61 2 9496 7700

Inner West Council  
Leichhardt FRMS&P  
5YR ARI NO EFFECTIVE FLOOD ACCESS  
SHEET 2  
FIG\_5\_6\_SHEET\_2

Date  
2017  
\_100yrARIEffectiveFloodAccess  
Drawing Number

Size  
A3  
01  
Revision



Indicative 100yr Flood Extent



Properties with no Effective Flood Access

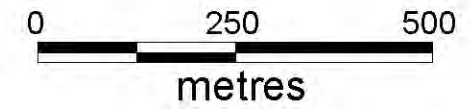

DATE PLOTTED: 04-Nov-2016 BY: Matthew Prumm  
FILE: N:\Projects\699\FY13\N4469\3294\_LEICHHARDT FRMS&P\01-Packages\_1\011-WATER\Drawings\GIS\MapInfo\2016\_FRMS\Existing\Figures\Figure\_5\_1\_Extg\_5yr\_Hydro\Sheet\_3.wor



© Cardno Limited All Rights Reserved.  
This document is produced by Cardno Limited solely for the benefit of and use by the client in accordance with the terms of the retainer. Cardno Limited does not and shall not assume any responsibility or liability whatsoever to any third party arising out of any use or reliance by third party on the content of this document.

St Leonards Tel: +61 2 9496 7700

Inner West Council  
Leichhardt FRMS&P

100YR ARI NO EFFECTIVE FLOOD ACCESS  
SHEET 3

FIG\_5\_6\_SHEET\_3

Date  
2017

100yrARIEffectiveFloodAccess  
Drawing Number

Size  
A3

01  
Revision

Properties with no Effective Flood Access



Indicative PMF Event Flood Extent

0 250 500 metres



© Cardno Limited All Rights Reserved. This document is produced by Cardno Limited solely for the benefit of and use by the client in accordance with the terms of the retainer. Cardno Limited does not and shall not assume any responsibility or liability whatsoever to any third party arising out of any use or reliance by third party on the content of this document.

St Leonards Tel: +61 2 9496 7700

Inner West Council  
Leichhardt FRMS&P

PMF EVENT NO EFFECTIVE FLOOD ACCESS  
SHEET 1

FIG\_5\_7\_SHEET\_1

Date  
2017

\_PMFEffectiveFloodAccess  
Drawing Number

Size  
A3

01  
Revision

Indicative PMF Event Flood Extent

Properties with no Effective Flood Access

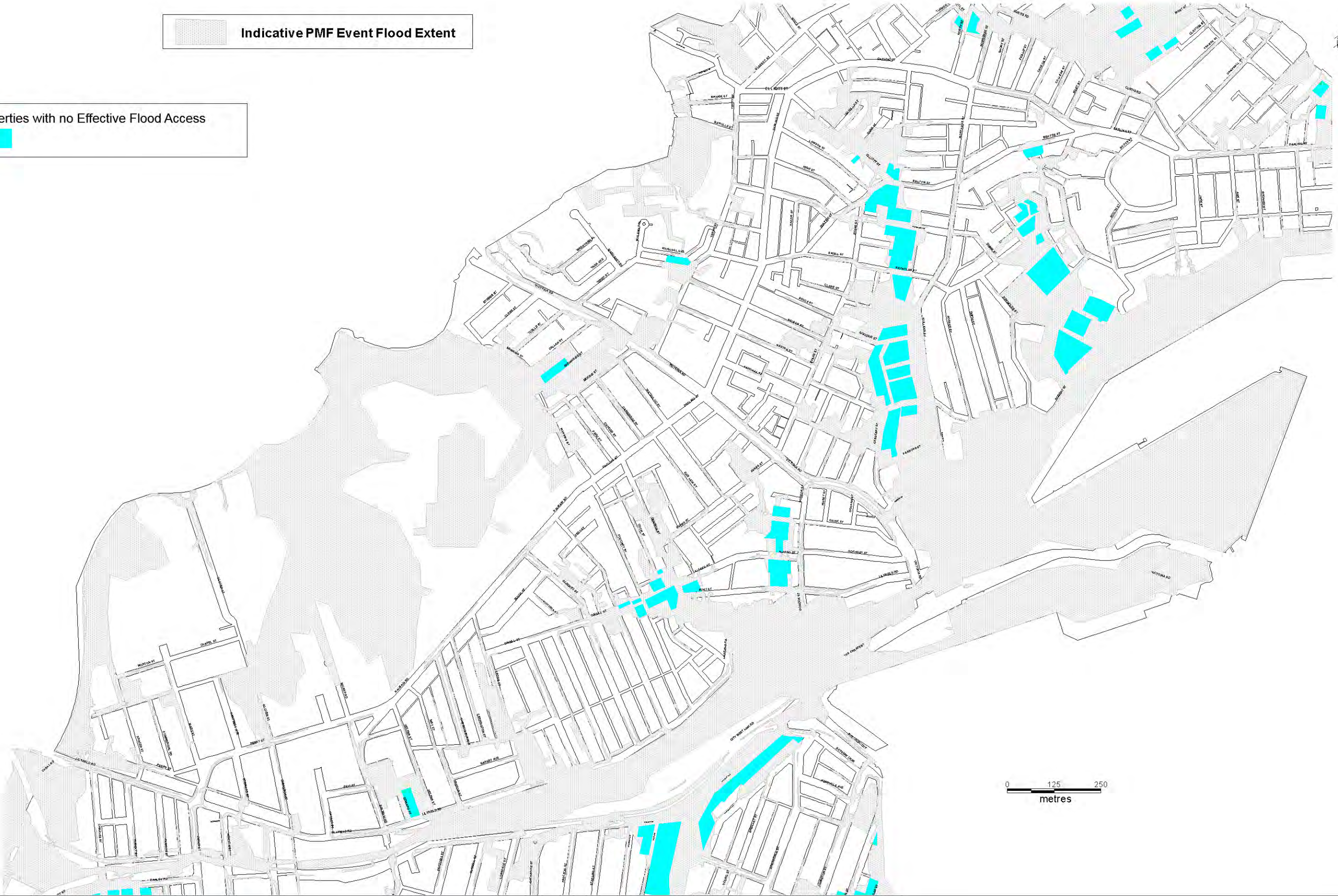

DATE PLOTTED: 04-Nov-2016 BY: Matthew Prumm  
FILE: N:\Projects\669\FY13\N4469\3204\_LEICHHARDT FRMS&P\01-Package\_1\011-WATER\Drawings\GIS\MapInfo\2016\_FRMS\Existing\Figures\Figure\_5\_1\_Extg\_5yr\_Hydro\_Sheet\_2.wor



St Leonards Tel: +61 2 9496 7700

© Cardno Limited All Rights Reserved.  
This document is produced by Cardno Limited solely for the benefit of and use by the client in accordance with the terms of the retainer. Cardno Limited does not and shall not assume any responsibility or liability whatsoever to any third party arising out of any use or reliance by third party on the content of this document.

Inner West Council  
Leichhardt FRMS&P

PMF EVENT NO EFFECTIVE FLOOD ACCESS  
SHEET 2

FIG\_5\_7\_SHEET\_2

Date  
2017

\_PMFEffectiveFloodAccess  
Drawing Number

Size  
A3

01  
Revision

Indicative PMF Event Flood Extent



Properties with no Effective Flood Access



0 250 500  
metres



© Cardno Limited All Rights Reserved.  
This document is produced by Cardno Limited solely for the benefit of and use by the client in accordance with the terms of the retainer. Cardno Limited does not and shall not assume any responsibility or liability whatsoever to any third party arising out of any use or reliance by third party on the content of this document.

St Leonards Tel. +61 2 9496 7700

Inner West Council  
Leichhardt FRMS&P

Date  
2017

Size  
A3

PMF EVENT NO EFFECTIVE FLOOD ACCESS  
SHEET 3

PMFEffectiveFloodAccess  
Drawing Number

01  
Revision

FIG\_5\_7\_SHEET\_3

DATE PLOTTED: 04-Nov-2016 BY: Matthew Prumm  
FILE: N:\Projects\699\FY13\N4469\3204\_LEICHHARDT FRMS&P\01-Package\_1\01-WATER\Drawings\GIS\MapInfo\2016\_FRMS\Existing\Figures\Figure\_5\_1\_Extg\_5yr\_HydroCat\_Sheet\_3.wor

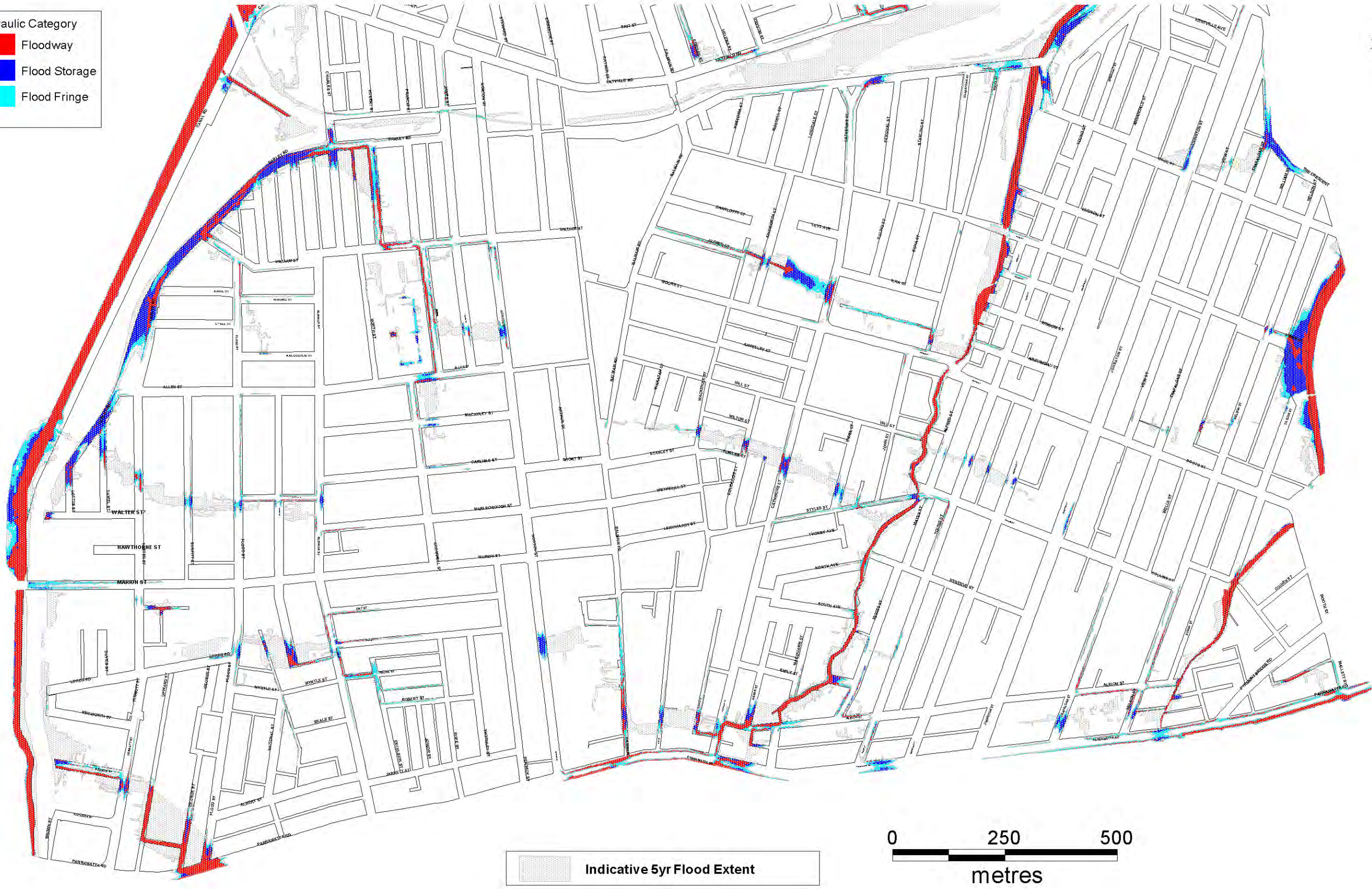
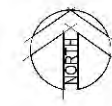
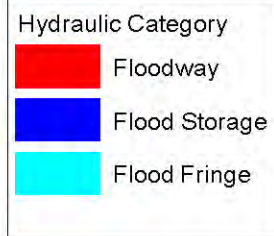

Indicative 5yr Flood Extent

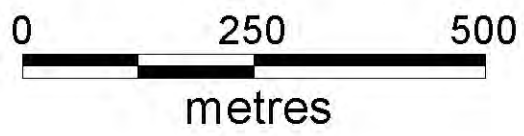

DATE PLOTTED: 04-Nov-2016 BY: Matthew Prumm  
FILE: N:\Projects\609\FY13\NA469\3204\_LEICHHARDT FRMS&P\01-Package\_1\011-WATER\Drawings\GIS\MapInfo\2016\_FRMS\Existing\Figures\Figure\_5\_1\_Extg\_5yr\_HydCat\_Sheet\_1.wor



© Cardno Limited All Rights Reserved.  
This document is produced by Cardno Limited solely for the benefit of and use by the client in accordance with the terms of the retainer. Cardno Limited does not and shall not assume any responsibility or liability whatsoever to any third party arising out of any use or reliance by third party on the content of this document.

St Leonards Tel: +61 2 9496 7700

Inner West Council  
Leichhardt FRMS&P  
5YR ARI HYDRAULIC CATEGORIES  
SHEET 1

Date  
2017

Extg\_5yr\_HydCat  
Drawing Number

Size  
A3

01  
Revision

FIG\_5\_8\_SHEET\_1

**Hydraulic Category**

- Floodway
- Flood Storage
- Flood Fringe

**Indicative 5yr Flood Extent**



DATE PLOTTED: 04-Nov-2016 BY: Matthew Primm  
FILE: N:\Projects\699\FY13\N4469\3294\_LEICHHARDT FRMS&P\01-Packages\_1\011-WATER\Drawings\GIS\MapInfo\2016\_FRMS\Existing\Figures\Figure\_5\_1\_Extg\_5yr\_HydCat\_Sheet\_2.wor



© Cardno Limited All Rights Reserved.  
This document is produced by Cardno Limited solely for the benefit of and use by the client in accordance with the terms of the retainer. Cardno Limited does not and shall not assume any responsibility or liability whatsoever to any third party arising out of any use or reliance by third party on the content of this document.

St Leonards Tel: +61 2 9496 7700

**Inner West Council**  
**Leichhardt FRMS&P**  
**5YR ARI HYDRAULIC CATEGORIES**  
**SHEET 2**

FIG\_5\_8\_SHEET\_2

Date  
2017

**Extg\_5yr\_HydCat**  
Drawing Number

Size  
A3

**01**  
Revision

**Hydraulic Category**

- Floodway
- Flood Storage
- Flood Fringe

**Indicative 5yr Flood Extent**

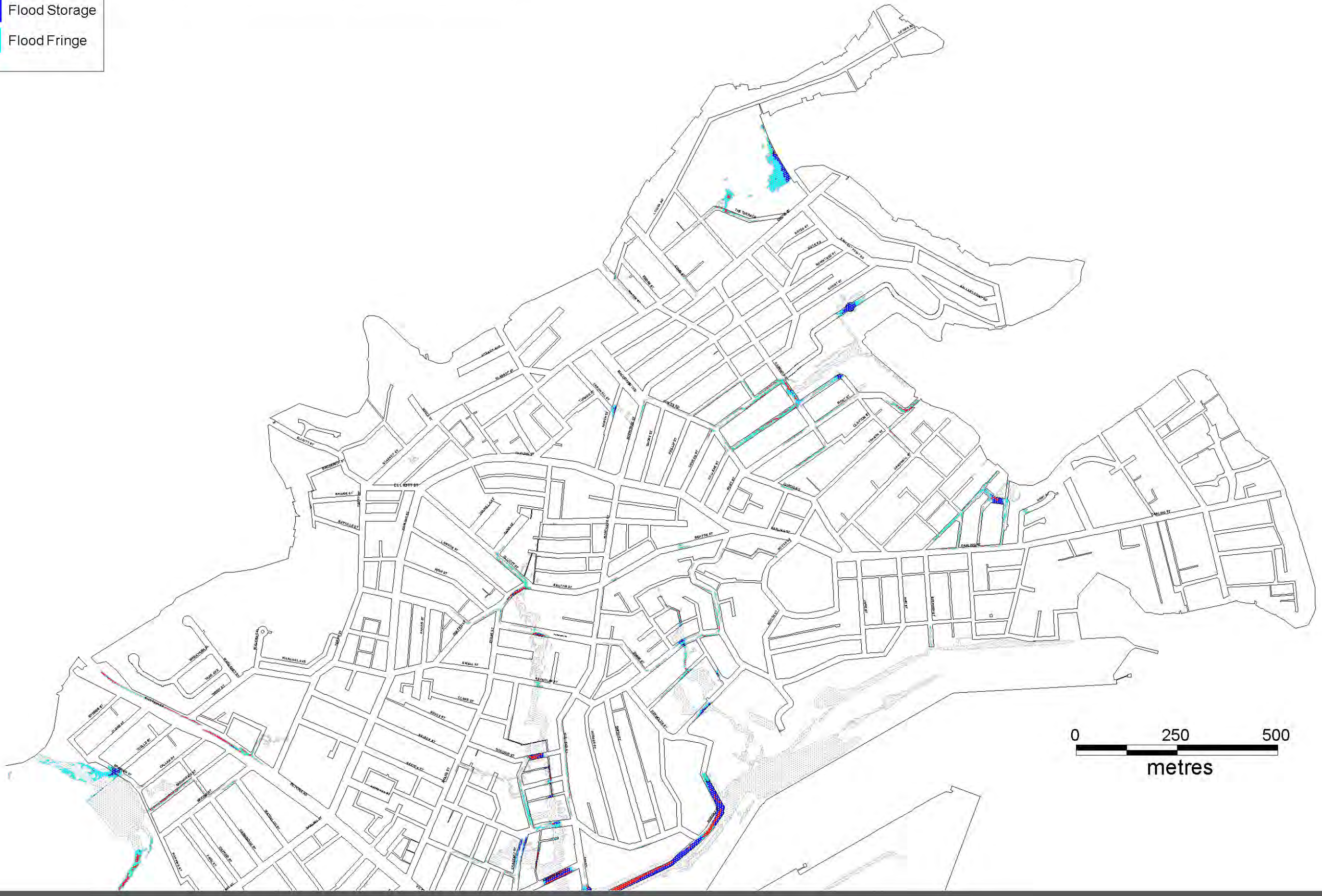
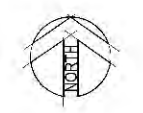

DATE PLOTTED: 04-Nov-2016 BY: Matthew Prumm  
FILE: N:\Projects\699\FY13\N\4\699\3294\_LEICHHARDT FRMS&P\01-Packages\_1\011-WATER\Drawings\GIS\MapInfo\2016\_FRMS\Existing\Figures\Figure\_5\_1\_Extg\_5yr\_HydCat\_Sheet\_3.wor



© Cardno Limited All Rights Reserved.  
This document is produced by Cardno Limited solely for the benefit of and use by the client in accordance with the terms of the retainer. Cardno Limited does not and shall not assume any responsibility or liability whatsoever to any third party arising out of any use or reliance by third party on the content of this document.

St Leonards Tel: +61 2 9496 7700

**Inner West Council**  
**Leichhardt FRMS&P**  
5YR ARI HYDRAULIC CATEGORIES  
SHEET 3  
FIG\_5\_8\_SHEET\_3

Date  
2017

**Extg\_5yr\_HydCat**  
Drawing Number

Size  
A3  
  
01  
Revision

**Hydraulic Category**

- Floodway
- Flood Storage
- Flood Fringe

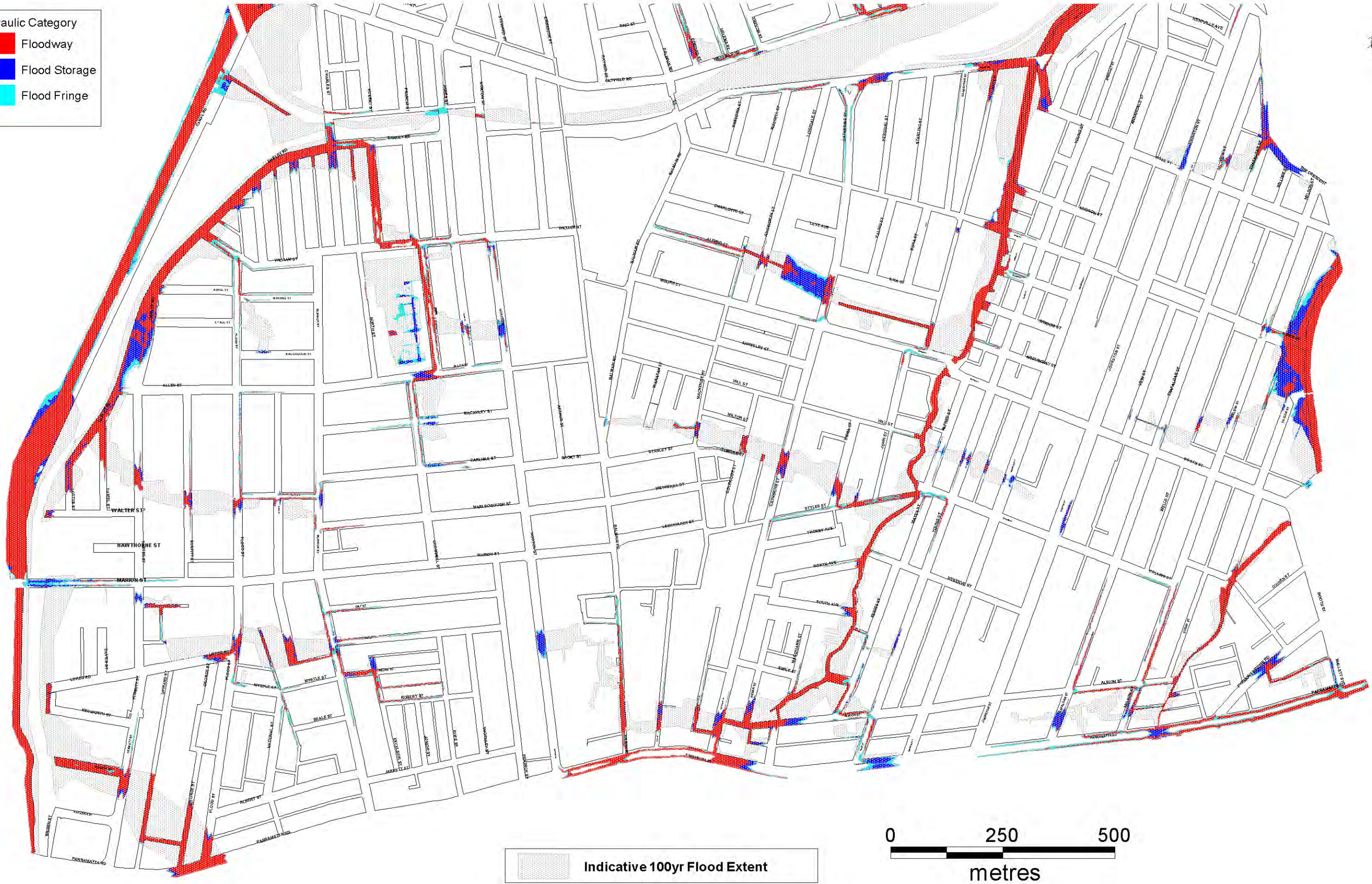

DATE PLOTTED: 04-Nov-2016 BY: Matthew Prumm  
FILE: N:\Projects\689\FY13\N4469\3264\_LEICHHARDT FRMS&P\01-Package\_1\011-WATER\Drawings\GIS\MapInfo\2016\_FRMS\Existing\Figures\Figure\_5\_3\_Extg\_100yr\_HydCat\_Sheet\_1.wor



© Cardno Limited All Rights Reserved.  
This document is produced by Cardno Limited solely for the benefit of and use by the client in accordance with the terms of the retainer. Cardno Limited does not and shall not assume any responsibility or liability whatsoever to any third party arising out of any use or reliance by third party on the content of this document.

St Leonards Tel: +61 2 9496 7700

Inner West Council  
Leichhardt FRMS&P  
100YR ARI HYDRAULIC CATEGORIES  
SHEET 1

Date  
2017

Extg\_100yr\_HydCat  
Drawing Number

Size  
A3

01  
Revision

FIG\_5\_9\_SHEET\_1



**Hydraulic Category**

- Floodway
- Flood Storage
- Flood Fringe

**Indicative 100yr Flood Extent**

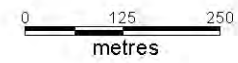
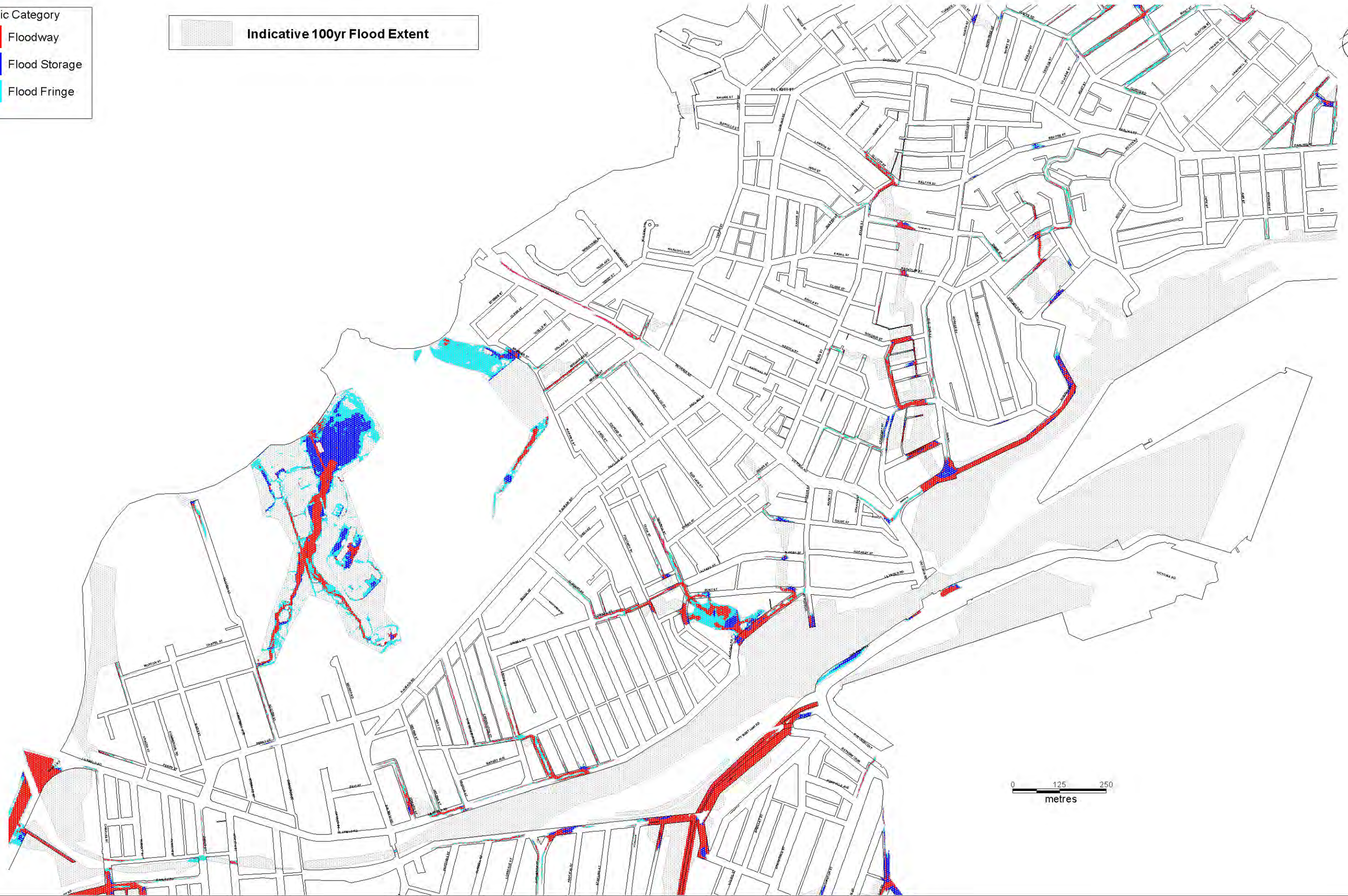
© Cardno Limited All Rights Reserved.  
 This document is produced by Cardno Limited solely for the benefit of and use by the client in accordance with the terms of the retainer. Cardno Limited does not and shall not assume any responsibility or liability whatsoever to any third party arising out of any use or reliance by third party on the content of this document.

St Leonards Tel. +61 2 9496 7700

Inner West Council  
 Leichhardt FRMS&P  
 100YR ARI HYDRAULIC CATEGORIES  
 SHEET 2

FIG\_5\_9\_SHEET\_2

Date  
 2017

Extg\_100yr\_HydCat  
 Drawing Number

Size  
 A3

01  
 Revision

DATE PLOTTED: 04-Nov-2016 BY: Matthew Prumm  
 FILE: N:\Projects\669\FY13\N4469\3294\_LEICHHARDT FRMS&P\01-Packages\_1\011-WATER\Drawings\GIS\MapInfo\2016\_FRMS\Existing\Figures\Figure\_5\_3\_Extg\_100yr\_HydCat\_Sheet\_2.wor

**Hydraulic Category**

- Floodway
- Flood Storage
- Flood Fringe

**Indicative 100yr Flood Extent**

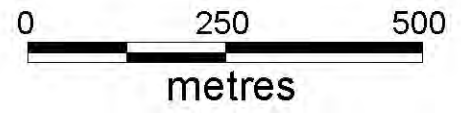
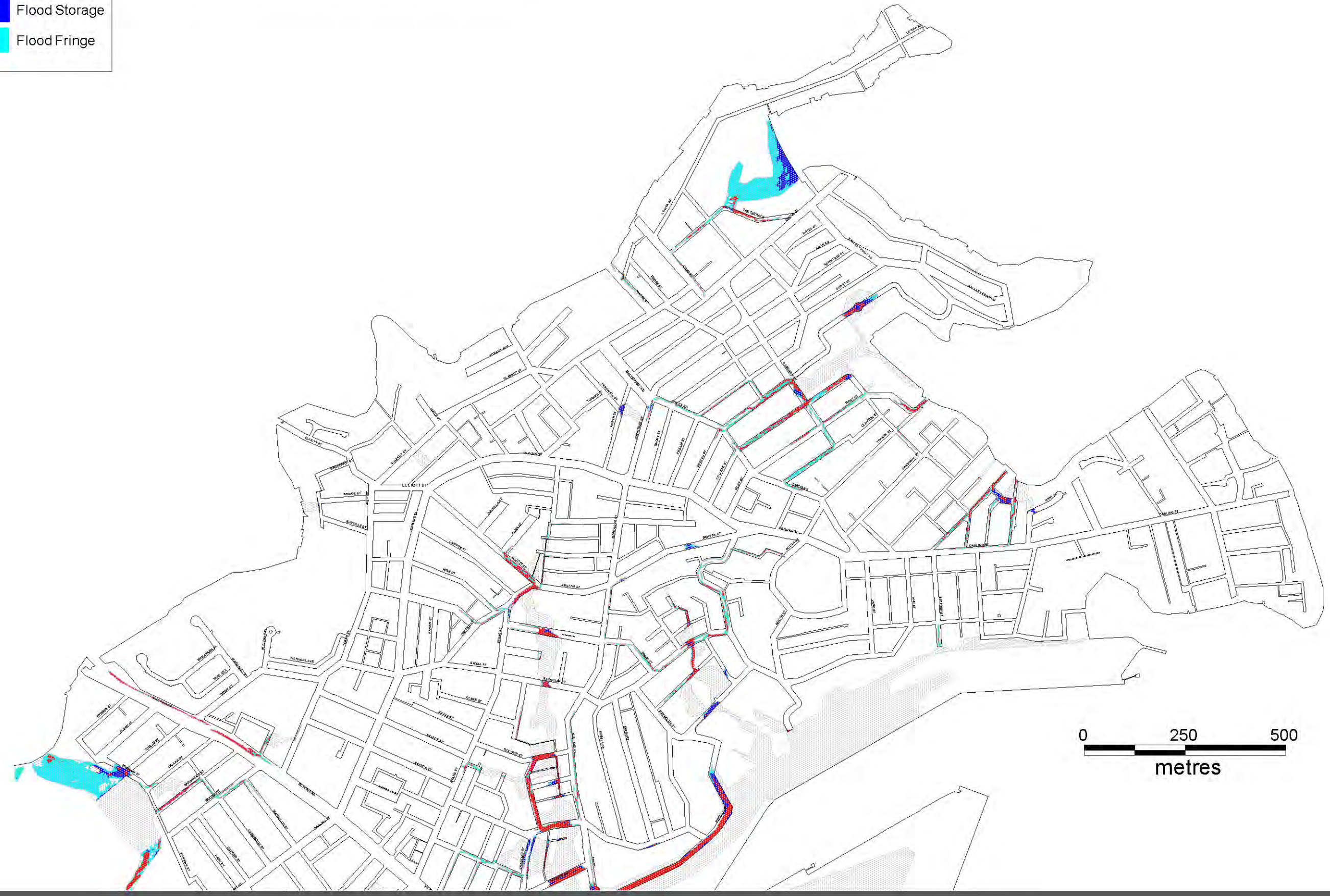
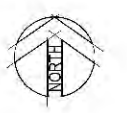

DATE PLOTTED: 04-Nov-2016 BY: Matthew Prumm  
FILE: N:\Projects\699\FY13\N\469\3294\_LEICHHARDT FRMS&P\01-Packages\_1\01-H-WATER\Drawings\GIS\MapInfo\2016\_FRMS\Existing\Figures\Figure\_5\_3\_Extg\_100yr\_HydCat\_Sheet\_3.wor



© Cardno Limited All Rights Reserved.  
This document is produced by Cardno Limited solely for the benefit of and use by the client in accordance with the terms of the retainer. Cardno Limited does not and shall not assume any responsibility or liability whatsoever to any third party arising out of any use or reliance by third party on the content of this document.

St Leonards Tel: +61 2 9496 7700

**Inner West Council**  
**Leichhardt FRMS&P**  
100YR ARI HYDRAULIC CATEGORIES  
SHEET 3

Date  
2017

**Extg\_100yr\_HydCat**  
Drawing Number

Size  
A3

**01**  
Revision

FIG\_5\_9\_SHEET\_3

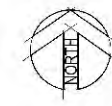
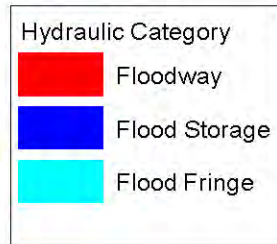

Indicative PMF Flood Extent

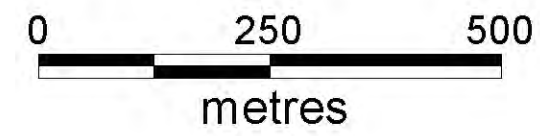

DATE PLOTTED: 04-Nov-2016 BY: Matthew Prumm  
FILE: N:\Projects\609\FY13\N4469\3204\_LEICHHARDT FRMS&P\01-Package\_1\011-WATER\Drawings\GIS\MapInfo\2016\_FRMS\Existing\Figures\Figure\_5\_4\_Extg\_PMF\_HydCat\_Sheet\_1.wor



© Cardno Limited All Rights Reserved.  
This document is produced by Cardno Limited solely for the benefit of and use by the client in accordance with the terms of the retainer. Cardno Limited does not and shall not assume any responsibility or liability whatsoever to any third party arising out of any use or reliance by third party on the content of this document.

St Leonards Tel: +61 2 9496 7700

Inner West Council  
Leichhardt FRMS&P  
PMF ARI HYDRAULIC CATEGORIES  
SHEET 1

Date  
2017

Extg\_PMF\_HydCat  
Drawing Number

Size  
A3

01  
Revision

FIG\_5\_10\_SHEET\_1

**Hydraulic Category**

- Floodway
- Flood Storage
- Flood Fringe

**Indicative PMF Flood Extent**

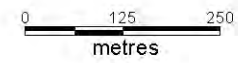
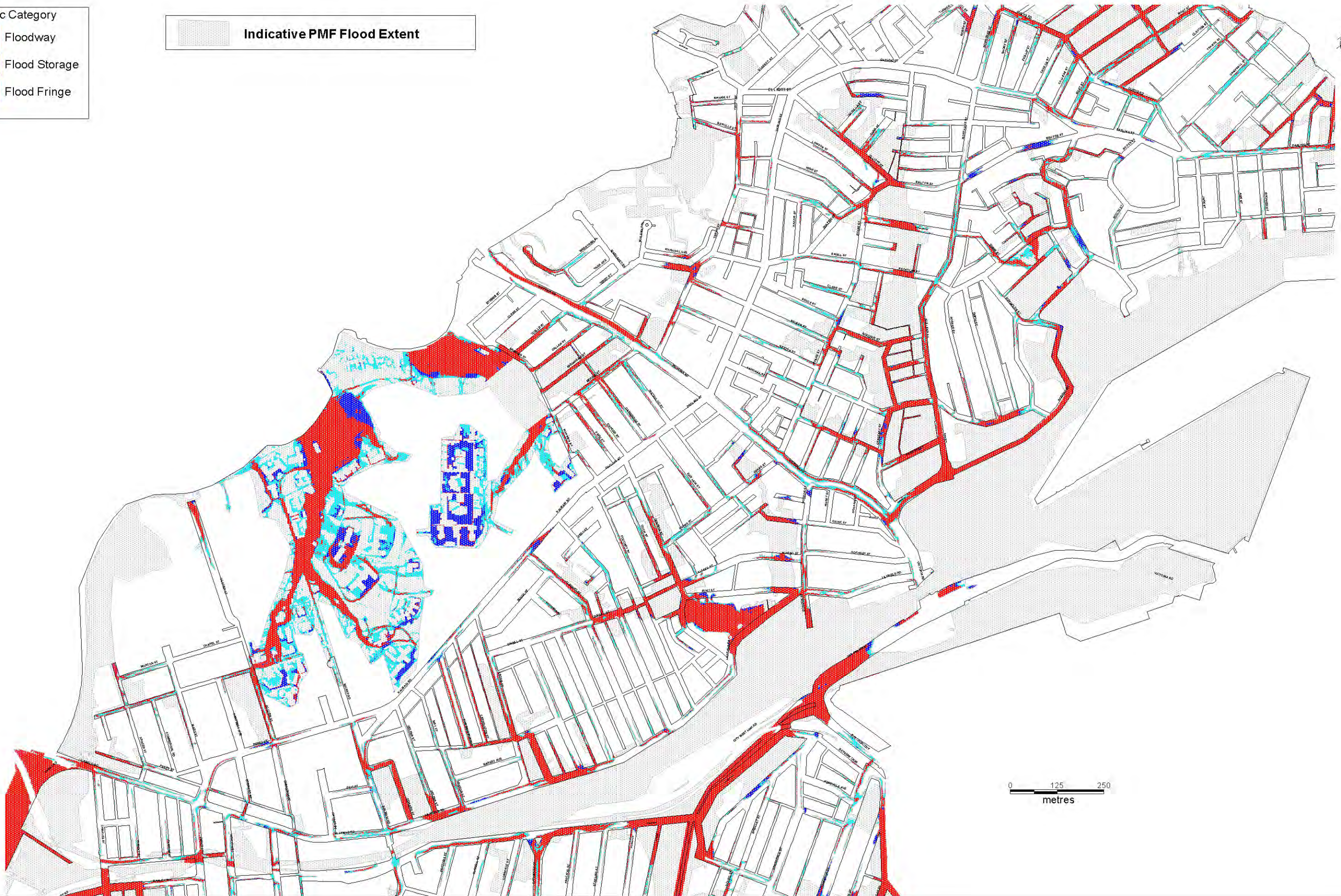

DATE PLOTTED: 04-Nov-2016 BY: Matthew Prumm  
FILE: N:\Projects\609\FY13\N44691304\_LEICHHARDT FRMS&P\01-Package\_1\011-WATER\Drawings\GIS\MapInfo\2016\_FRMSP\_Existing\Figures\Figure\_5\_4\_Extg\_PMF\_HydCat\_Sheet\_2.wor



© Cardno Limited All Rights Reserved.  
This document is produced by Cardno Limited solely for the benefit of and use by the client in accordance with the terms of the retainer. Cardno Limited does not and shall not assume any responsibility or liability whatsoever to any third party arising out of any use or reliance by third party on the content of this document.

St Leonards Tel: +61 2 9496 7700

Inner West Council  
Leichhardt FRMS&P  
PMF ARI HYDRAULIC CATEGORIES  
SHEET 2

FIG\_5\_10\_SHEET\_2

Date  
2017

Extg\_PMF\_HydCat  
Drawing Number

Size  
A3

01  
Revision

**Hydraulic Category**

- Floodway
- Flood Storage
- Flood Fringe

**Indicative PMF Flood Extent**

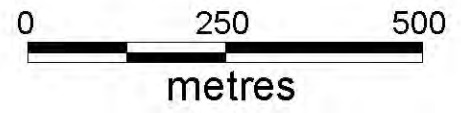
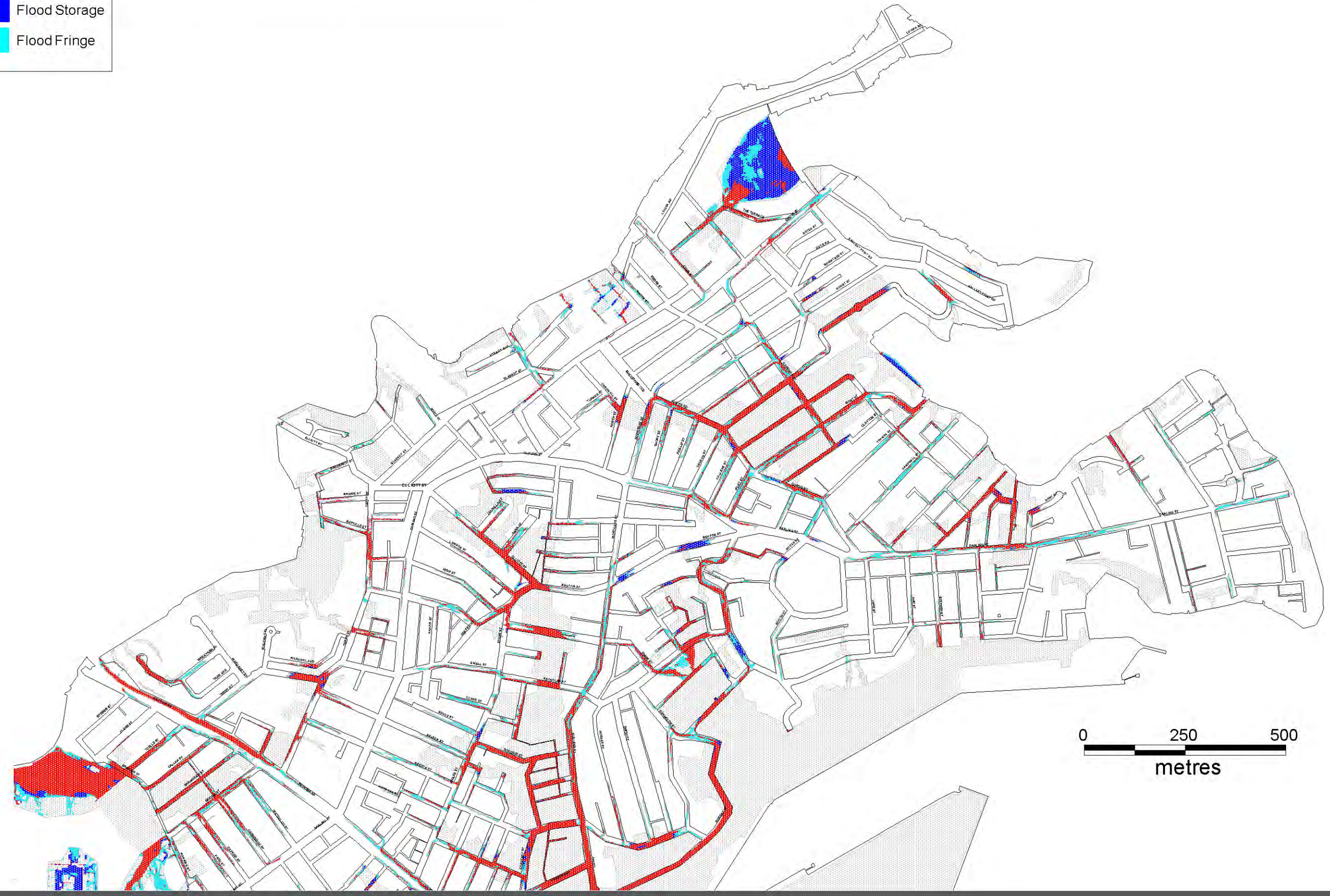
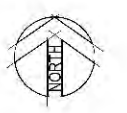

DATE PLOTTED: 04-Nov-2016 BY: Matthew Prumm  
FILE: N:\Projects\609\FY13\N4469\3204\_LEICHHARDT FRMS&P\01-Package\_1\011-WATER\Drawings\GIS\MapInfo\2016\_FRMS\Existing\Figures\Figure\_5\_4\_Extg\_PMF\_HydCat\_Sheet\_3.wor



© Cardno Limited All Rights Reserved.  
This document is produced by Cardno Limited solely for the benefit of and use by the client in accordance with the terms of the retainer. Cardno Limited does not and shall not assume any responsibility or liability whatsoever to any third party arising out of any use or reliance by third party on the content of this document.

St Leonards Tel: +61 2 9496 7700

Inner West Council  
Leichhardt FRMS&P  
PMF ARI HYDRAULIC CATEGORIES  
SHEET 3  
FIG\_5\_10\_SHEET\_3

Date  
2017  
  
Extg\_PMF\_HydCat  
Drawing Number

Size  
A3  
  
01  
Revision

PMF Low Hazard Extent  
 Land Use Zone SP2  
 Access Roads  
 Road Flooding Depth Locations

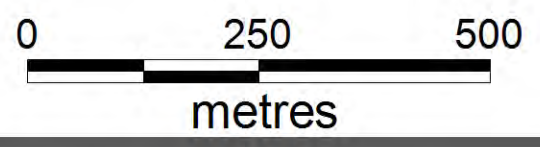
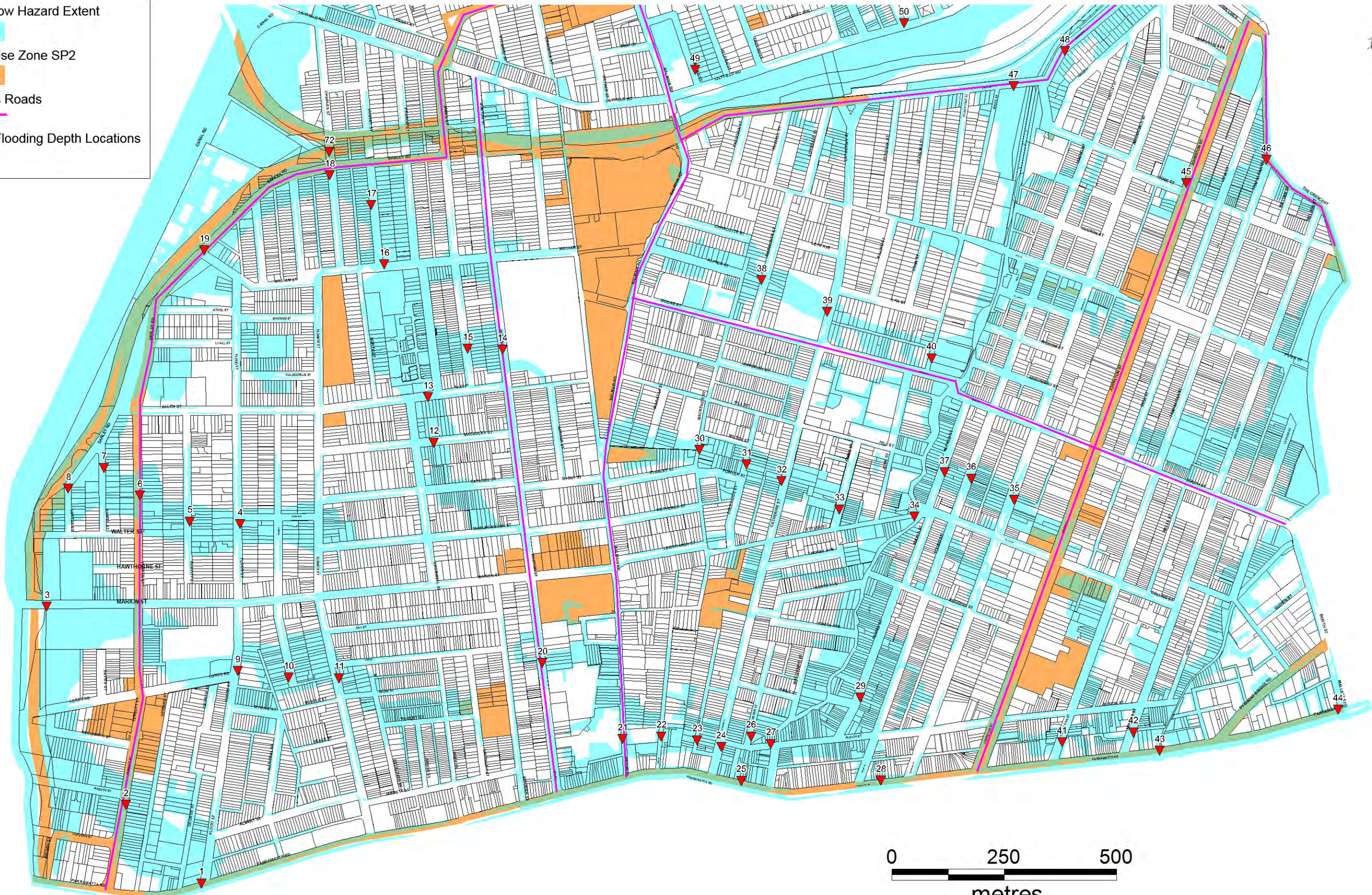
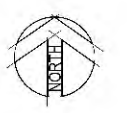

DATE PLOTTED: 04-Nov-2016 BY: Matthew Plumm  
 FILE: N:\Projects\693\FY13\44691\3094\_LEICHHARDT FRMS&P\01-Package\_1011-WATER\Drawings\GIS\MapInfo\2016\_FRMS&P\Existing\Figures\Figure\_5\_1\_Extg\_5yr\_Hydro\_Sheet\_1.mxd



© Cardno Limited All Rights Reserved.  
 This document is produced by Cardno Limited solely for the benefit of and use by the client in accordance with the terms of the retainer. Cardno Limited does not and shall not assume any responsibility or liability whatsoever to any third party arising out of any use or reliance by third party on the content of this document.

St Leonards Tel. +61 2 9496 7700

Inner West Council  
 Leichhardt FRMS&P  
 PMF MAJOR ACCESS ROAD FLOODING  
 SHEET 1



Date  
 2017

Major\_Access\_Road\_Flooding\_V1  
 Drawing Number

Size  
 A3

01  
 Revision

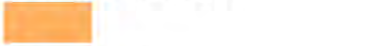
FIG\_8\_1\_SHEET\_1

**PMF Low Hazard Extent**  
  
**Land Use Zone SP2**  
  
**Access Roads**  
  
**Road Flooding Depth Locations**  

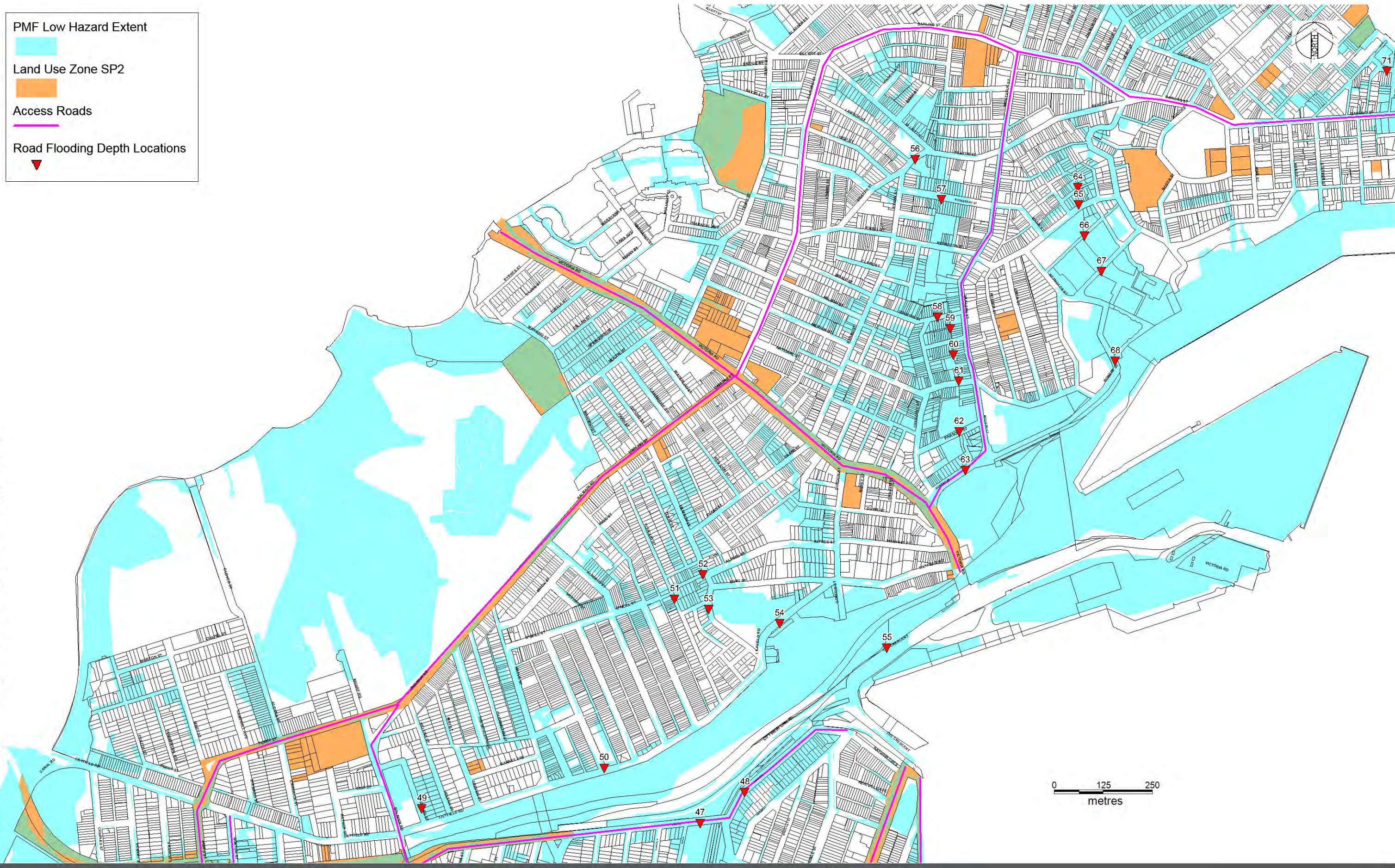

DATE PLOTTED: 04-Nov-2016 BY: Matthew Plumm  
 FILE: N:\Projects\693\FY13\44691\3094\_LEICHHARDT\_FRMS&P\01-Package\_1011-WATER\Drawings\GIS\MapInfo\2016\_FRMS\PI\Existing\Figures\Figure\_5\_1\_Extg\_5yr\_HydCat\_Sheet\_1.mxd



© Cardno Limited All Rights Reserved.  
 This document is produced by Cardno Limited solely for the benefit of and use by the client in accordance with the terms of the retainer. Cardno Limited does not and shall not assume any responsibility or liability whatsoever to any third party arising out of any use or reliance by third party on the content of this document.

St Leonards Tel. +61 2 9496 7700

**Inner West Council**  
**Leichhardt FRMS&P**  
 PMF MAJOR ACCESS ROAD FLOODING  
 SHEET 2  
 FIG\_8\_1\_SHEET\_2

Date  
 2017

**Major\_Access\_Road\_Flooding\_V1**  
 Drawing Number

Size  
 A3  
 01  
 Revision

PMF Low Hazard Extent  
 Land Use Zone SP2  
 Access Roads  
 Road Flooding Depth Locations

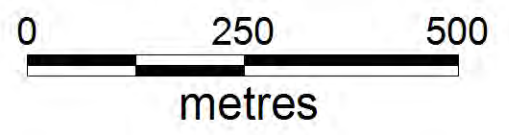
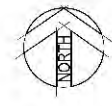

DATE PLOTTED: 04-Nov-2016 BY: Matthew Plumm  
 FILE: N:\Projects\693\FY13\NA\693\3094\_LEICHHARDT FRMS&P\01-Package\_1011-WATER\Drawings\GIS\MapInfo\2016\_FRMS&P\Existing\Figures\Figure\_5\_1\_Extg\_5yr\_HydCal\_Sheet\_1.mxd



© Cardno Limited All Rights Reserved.  
 This document is produced by Cardno Limited solely for the benefit of and use by the client in accordance with the terms of the retainer. Cardno Limited does not and shall not assume any responsibility or liability whatsoever to any third party arising out of any use or reliance by third party on the content of this document.

St Leonards Tel. +61 2 9496 7700

Inner West Council  
 Leichhardt FRMS&P  
 PMF MAJOR ACCESS ROAD FLOODING  
 SHEET 3  
 FIG\_8\_1\_SHEET\_3

Date  
 2017

Major\_Access\_Road\_Flooding\_V1  
 Drawing Number

Size  
 A3  
 01  
 Revision



PMF Low Hazard Extent

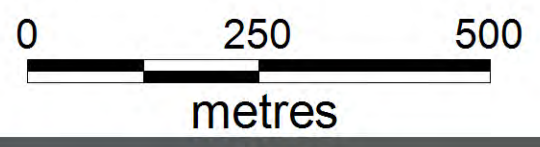
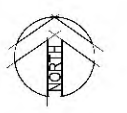

DATE PLOTTED: 04-Nov-2016 BY: Matthew Plumm  
FILE: N:\Projects\69\FY13\46913094\_LEICHHARDT FRMS&P01-Package\_1011-WATER\Drawings\GIS\MapInfo\2016\_FRMS\PI\Existing\Figures\Figure\_5\_1\_Extg\_5yr\_HyCa\_Sheet\_1.wor



© Cardno Limited All Rights Reserved.  
This document is produced by Cardno Limited solely for the benefit of and use by the client in accordance with the terms of the retainer. Cardno Limited does not and shall not assume any responsibility or liability whatsoever to any third party arising out of any use or reliance by third party on the content of this document.

St Leonards Tel. +61 2 9496 7700

Inner West Council  
Leichhardt FRMS&P

EVACUATION LOCATIONS  
SHEET 1

FIG\_8\_2\_SHEET\_1

Date  
2017

Evacuation\_Locations  
Drawing Number

Size  
A3

01  
Revision

PMF Low Hazard Extent



DATE PLOTTED: 04-Nov-2016 BY: Matthew Plumm  
FILE: N:\Projects\699\FY13\46913094\_LEICHHARDT FRMS&P\01-Package\_1011-WATER\Drawings\GIS\MapInfo\2016\_FRMS&P\Existing\Figures\Figure\_5\_1\_Extg\_5yr\_HyCoa\_Sheet\_1.wor



St Leonards Tel. +61 2 9496 7700

© Cardno Limited All Rights Reserved.  
This document is produced by Cardno Limited solely for the benefit of and use by the client in accordance with the terms of the retainer. Cardno Limited does not and shall not assume any responsibility or liability whatsoever to any third party arising out of any use or reliance by third party on the content of this document.

Inner West Council  
Leichhardt FRMS&P  
EVACUATION LOCATIONS  
SHEET 2  
FIG\_8\_2\_SHEET\_2

Date  
2017

Evacuation\_Locations  
Drawing Number

Size  
A3

01  
Revision

PMF Low Hazard Extent



DATE PLOTTED: 04-Nov-2016 BY: Matthew Plumm  
FILE: N:\Projects\693\FY13\44691\3094\_LEICHHARDT FRMS&P\01-FRMS&P\Drawings\GIS\MapInfo\2016\_FRMS&P\Existing\Figures\Figure\_5\_1\_Extg\_5yr\_HyCoL\_Sheet\_1.mxd

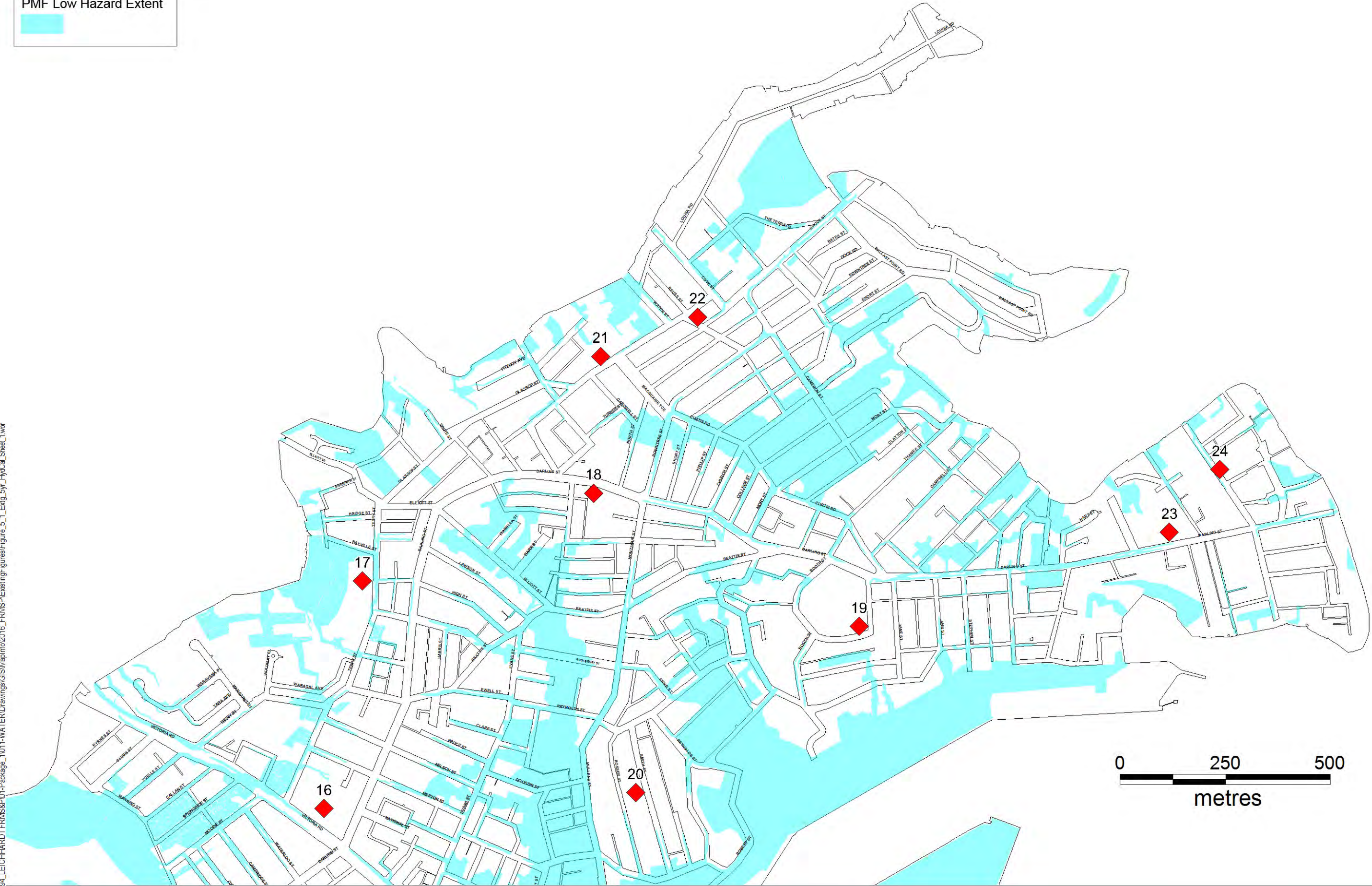

© Cardno Limited All Rights Reserved.  
This document is produced by Cardno Limited solely for the benefit of and use by the client in accordance with the terms of the retainer. Cardno Limited does not and shall not assume any responsibility or liability whatsoever to any third party arising out of any use or reliance by third party on the content of this document.

St Leonards Tel. +61 2 9496 7700

Inner West Council  
Leichhardt FRMS&P

EVACUATION LOCATIONS  
SHEET 3

FIG\_8\_2\_SHEET\_3

Date  
2017

Evacuation\_Locations  
Drawing Number

Size  
A3

01  
Revision

**Low Flood Island**  

  
**Overland Escape Route**  

  
**Rising Road Access**  

  
**Indirectly Affected Area**  

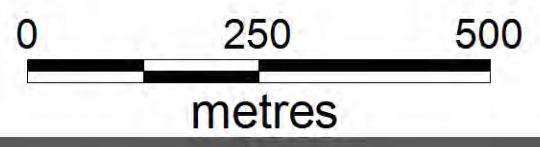
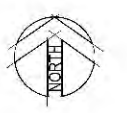
DATE PLOTTED: 04-Nov-2016 BY: Matthew Plumm  
 FILE: N:\Projects\693\FY13\46913094\_LEICHHARDT FRMS&P\01-Package\_1011-WATER\Drawings\GIS\MapInfo\2016\_FRMS&P\Existing\Figures\Figure\_5\_1\_Extg\_5yr\_Hydrat\_Sheet\_1.mxd



© Cardno Limited All Rights Reserved.  
 This document is produced by Cardno Limited solely for the benefit of and use by the client in accordance with the terms of the retainer. Cardno Limited does not and shall not assume any responsibility or liability whatsoever to any third party arising out of any use or reliance by third party on the content of this document.

St Leonards Tel. +61 2 9496 7700

**Inner West Council**  
**Leichhardt FRMS&P**  
 EMERGENCY RESPONSE CLASSIFICATION  
 SHEET 1  
 FIG\_8\_3\_SHEET\_1

Date  
 2017  
**Emergency\_Response**  
 Drawing Number

Size  
 A3  
**01**  
 Revision

**Low Flood Island**  
  
**Overland Escape Route**  
  
**Rising Road Access**  
  
**Indirectly Affected Area**  

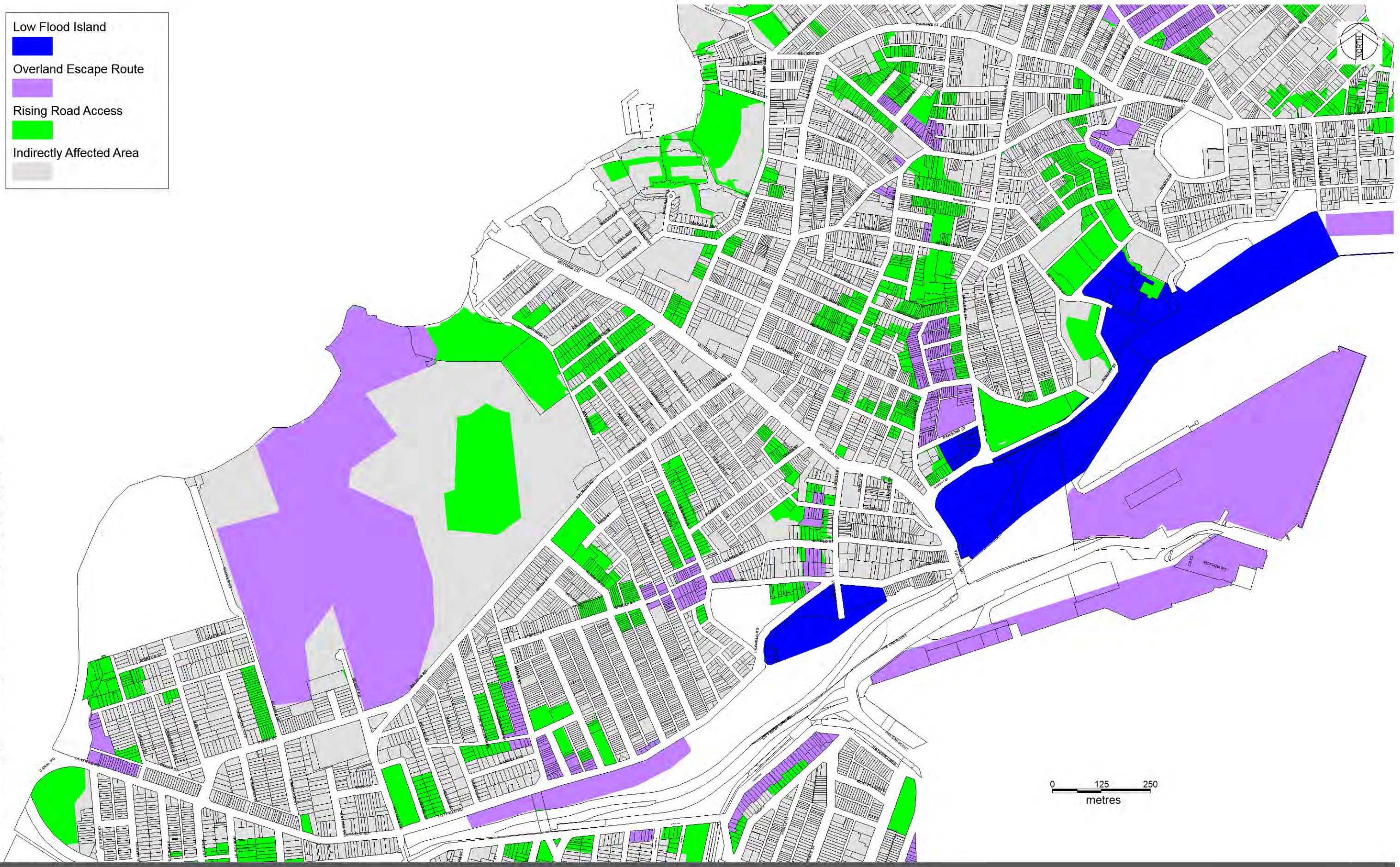
DATE PLOTTED: 04-Nov-2016 BY: Matthew Plumm  
 FILE: N:\Projects\693\FY13\46913094\_LEICHHARDT FRMS&P\01-Package\_1011-WATER\Drawings\GIS\MapInfo\2016\_FRMS&P\Existing\Figures\Figure\_5\_1\_Extg\_5yr\_HyCal\_Sheet\_1.mxd



© Cardno Limited All Rights Reserved.  
 This document is produced by Cardno Limited solely for the benefit of and use by the client in accordance with the terms of the retainer. Cardno Limited does not and shall not assume any responsibility or liability whatsoever to any third party arising out of any use or reliance by third party on the content of this document.

St Leonards Tel. +61 2 9496 7700

**Inner West Council**  
**Leichhardt FRMS&P**  
 EMERGENCY RESPONSE CLASSIFICATION  
 SHEET 2

Date  
 2017

**Emergency\_Response**  
 Drawing Number

Size  
 A3

**01**  
 Revision

FIG\_8\_3\_SHEET\_2



Low Flood Island  
 Overland Escape Route  
 Rising Road Access  
 Indirectly Affected Area

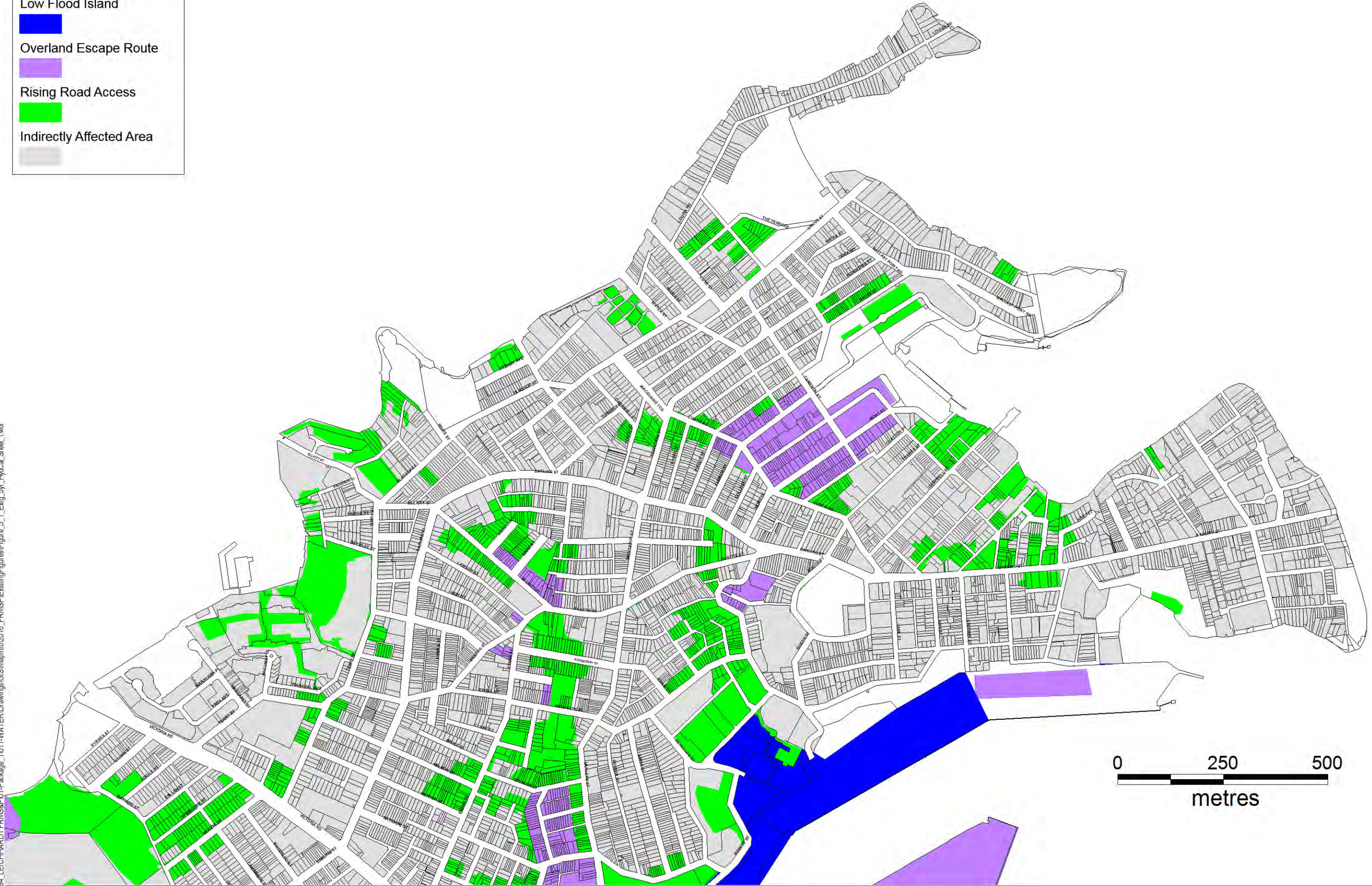

DATE PLOTTED: 04-Nov-2016 BY: Matthew Plumm  
 FILE: N:\Projects\683\FY13\NA\683\3094\_LEICHHARDT\_FRMS&P\01-FRMS&P\Drawings\GIS\MapInfo\2016\_FRMS&P\Existing\Figures\Figure\_5\_1\_Extg\_5yr\_HydCal\_Sheet\_1.mxd



St Leonards Tel. +61 2 9496 7700

© Cardno Limited All Rights Reserved.  
 This document is produced by Cardno Limited solely for the benefit of and use by the client in accordance with the terms of the retainer. Cardno Limited does not and shall not assume any responsibility or liability whatsoever to any third party arising out of any use or reliance by third party on the content of this document.

Inner West Council  
 Leichhardt FRMS&P  
 EMERGENCY RESPONSE CLASSIFICATION  
 SHEET 3

FIG\_8\_3\_SHEET\_3

Date  
 2017

Emergency\_Response  
 Drawing Number

Size  
 A3

01  
 Revision